

Planning Application Notices

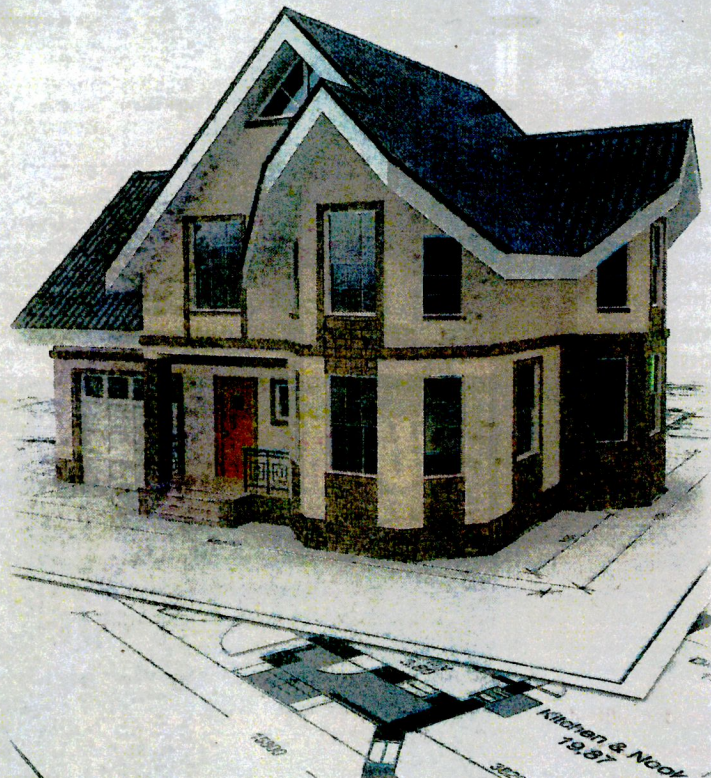

email:

PLANNING DUBLIN

South Dublin County Council

Eoghan O'Sullivan & Neidra Lenehan are applying for permission for demolition of existing sunroom to rear to make provision for new sun, conversion of existing garage to a new bedroom, new entrance porch, minor alternations to both ground & first floors, external wall insulation to the existing house and all associated site works at Saint Mary's, 1 Kew Park, Lucan, Co. Dublin. This planning application may be inspected or purchased at a fee not exceeding the reasonable cost of making a copy, at the offices of South Dublin County Council, during its public opening hours of 9am - 4pm, Mon-Fri, and a submission or observation may be made to the South Dublin County Council in writing on payment of the prescribed fee (€20.00) within the period of 5 weeks beginning on the date of receipt by the authority of the application.

PLANNING DUBLIN

Dún Laoghaire Rathdown County Council

Planning Permission is sought for to construct a new front porch with sliding doors & new internal toilet/shower room in existing entrance hall with new window to front with existing tiled roof over: internal alterations & associated site works at 4 The View, Woodpark, Ballinteer D.16 D16 YN84 for Michelle Foynes. The planning application may be inspected or purchased for a fee not exceeding the reasonable cost of making a copy, at the offices of the Planning Authority, Marine Road, Dún Laoghaire, Co. Dublin during its public opening hours of Monday to Friday from 10:00am to 4:00pm. A submission or observation in relation to the application may be made in writing to the Planning Authority, on payment of a fee of €20 within 5 weeks of receipt of the application by the Planning Authority and such submissions or observations will be considered by the Planning Authority in making a decision on the application. The Planning Authority may grant permission subject to or without conditions or may refuse to grant permission.

PLANNING DUBLIN

Dún Laoghaire Rathdown County Council

We, McAulay Rice Architects (0404 62178) intend to apply on behalf of CJS Prestige Developments for Full Planning Permission for proposed new extensions and alterations to existing dwelling 102 m2. The works will include the following -1) the demolition of existing single storey side garage circa 24 sq.m. 2) A 16.4m2 single storey extension to rear to accommodate a new kitchen/ dining area and connection to garden 3) A proposed new 2 storey extension to side of existing dwelling measuring circa 24 sqm in lieu of garage. 4) Modifications and alterations to internal layout and external elevations. 5) Proposed new roof over existing flat roof section to rear. 6) A proposed new canopy over new entrance area and feature box window. 7) revisions to site layout plan, boundaries and entrance to that previously granted under (file ref D21A/0467) and all associated site works at 36 St Fintan's Villas; Deansgrange, Co Dublin. The planning application may be inspected or purchased, at a fee not exceeding the reasonable cost of making a copy at the offices of the Planning Authority, County Hall, Marine Road, Dun Laoghaire during its public opening hours. A submission or observation in relation to the application may be made in writing to the planning authority on payment of the prescribed fee within the period of five weeks beginning on the date of receipt by the authority of the planning application.

PLANNING DUBLIN

Dún Laoghaire Rathdown County Council

We, McAulay Rice Architects (0404 62178) intend to apply on behalf of CJS Prestige Developments for Full Planning Permission for proposed minor alterations to elevations and internal layout of previously granted house type to rear of existing house on site and revisions to site layout plan and boundaries including a new separate vehicular entrance to that previously granted under (file ref D21A/0467) with all associated site works at 36 St Fintan's Villas, Deansgrange, Co Dublin. The