

LEGEND:

SITE BOUNDARY ————

EXISTING STORM SEWER —●—

PROPOSED STORM SEWER —●—

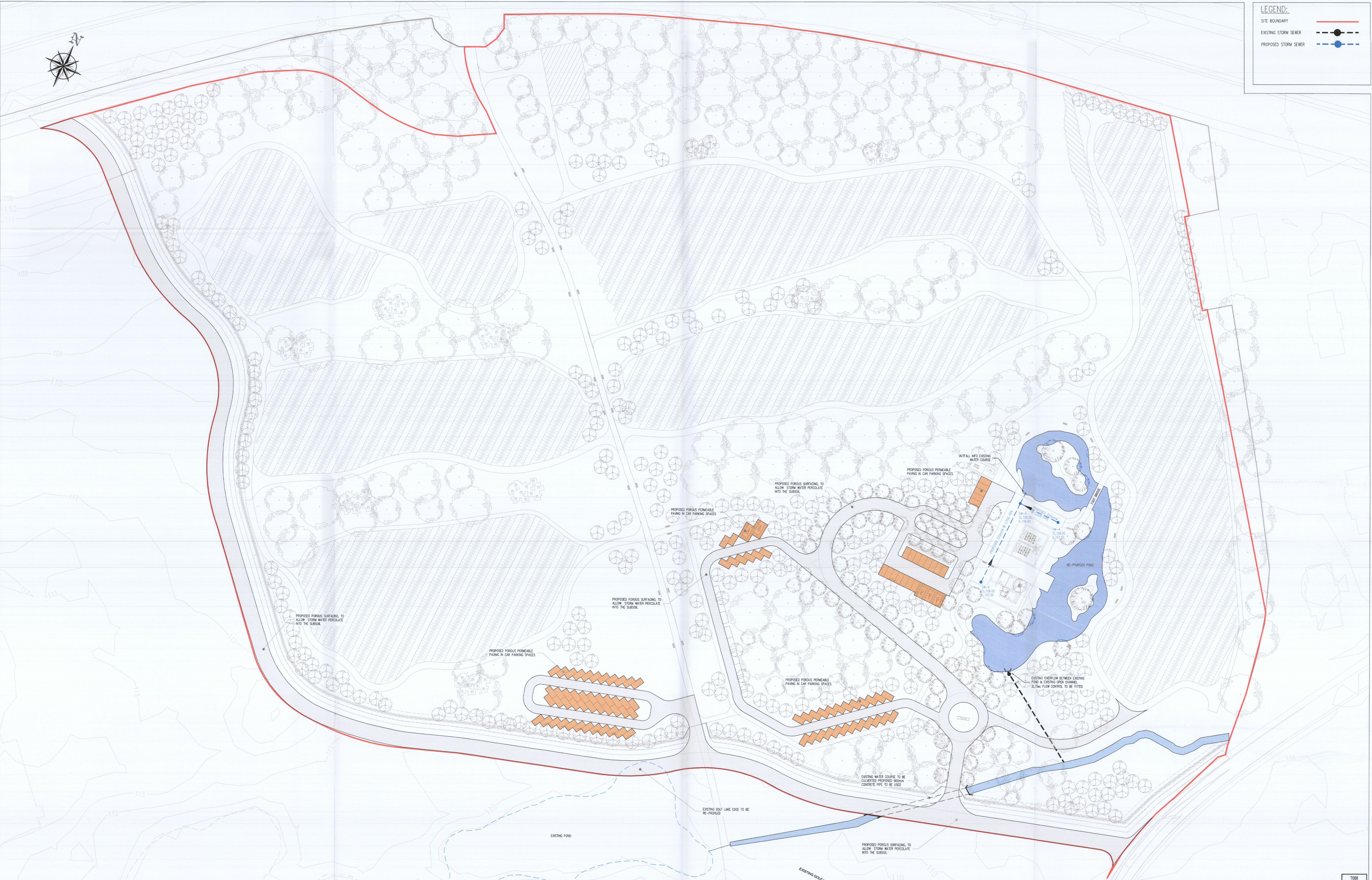

PLANNING DRAWING.
NOT FOR CONSTRUCTION.
 ALL LEVELS GIVEN ARE
 RELATIVE TO ORDNANCE DATUM.
 THIS DRAWING HAS BEEN ISSUED FOR INFORMATION
 PURPOSES ONLY AND MUST NOT BE USED
 FOR CONSTRUCTION UNDER ANY CIRCUMSTANCES

NOTES

1. For setting out refer to Architect's drawings.
2. This drawing to be read in conjunction with all other Architectural and Engineering drawings and all other relevant drawings and Specifications.
3. DO NOT SCALE THIS DRAWING. Use figured dimensions only.
4. No part of this document may be reproduced or transmitted in any form or stored in any retrieval system of any nature without the written permission of copyright holder except as agreed.
5. Ordnance Survey Ireland Licence Number EN 0074022

Rev. No.	Date	REVISION NOTE	Drawn By	Checked By

Architect: Murray & Associates
 Project: Proposed Development at City West
 Title: Proposed Storm Water Layout
 Drawn by: IK
 Checked by: RFM
 Date: Nov 2022

CS Consulting Group
 DUBLIN | LONDON | LIMERICK
 Head Office: 18-20 Dame Street, Dublin 2
 T: +353 (0)1 5483983
 E: info@csconsulting.ie
 W: www.csconsulting.ie

Quality: ISO 9001:2015
 Environment: ISO 14001:2015
 Health & Safety: OHSAS 18001:2007