

THIS DOCUMENT AND ALL DATA CONTAINED HEREIN ARE THE PROPERTY OF G. TURLEY & ASSOCIATES. IT IS SUPPLIED TO YOU FOR YOUR INFORMATION ONLY. IT IS NOT TO BE REPRODUCED OR TRANSMITTED IN ANY FORM OR BY ANY MEANS, ELECTRONIC OR MECHANICAL, WITHOUT WRITTEN CONSENT FROM G. TURLEY & ASSOCIATES. UNLESS OTHERWISE STATED, DIMENSIONS SHOWN ON THIS DRAWING ARE TO BE SCALED FROM THE DRAWING. ALL DIMENSIONS TO BE INDICATED BY THE CONTRACTOR ON SITE AND ANY DIMENSIONS NOT SPECIFIED TO BE REPORTED TO THE ENGINEER.

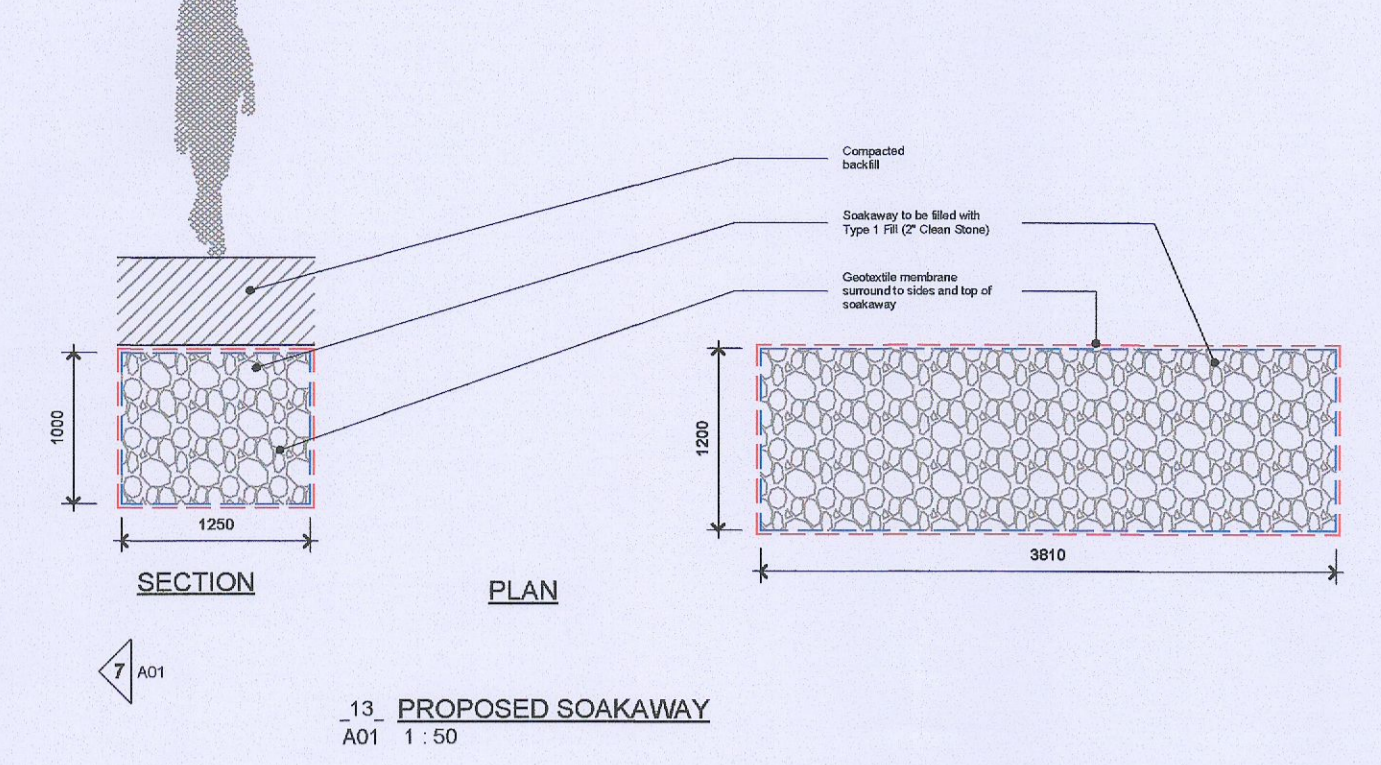

Location of proposed 210L water butt to satisfy SUDs requirement and take rainwater off higher roof

PRIVATE OPEN SPACE = 55 SQM

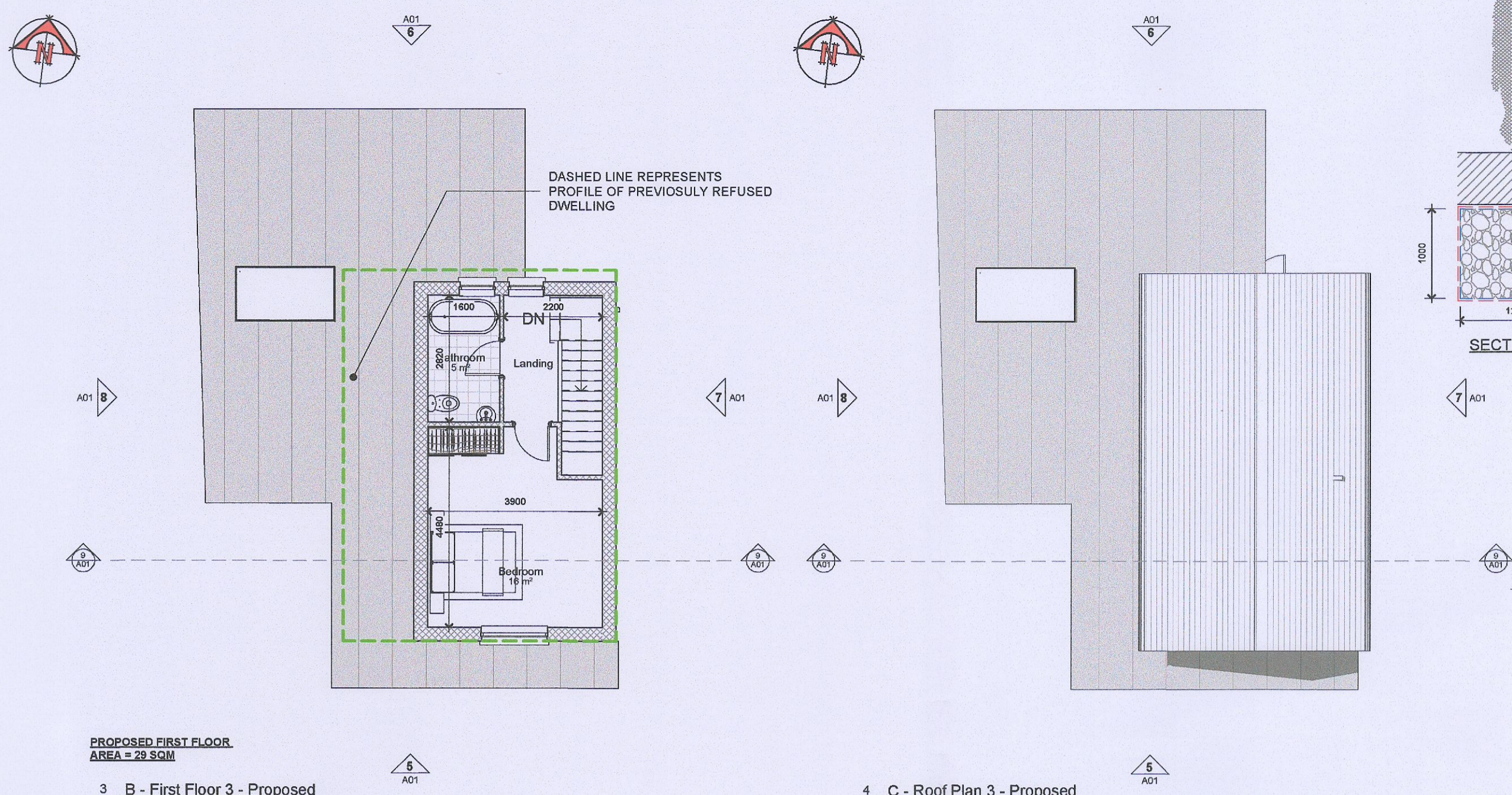
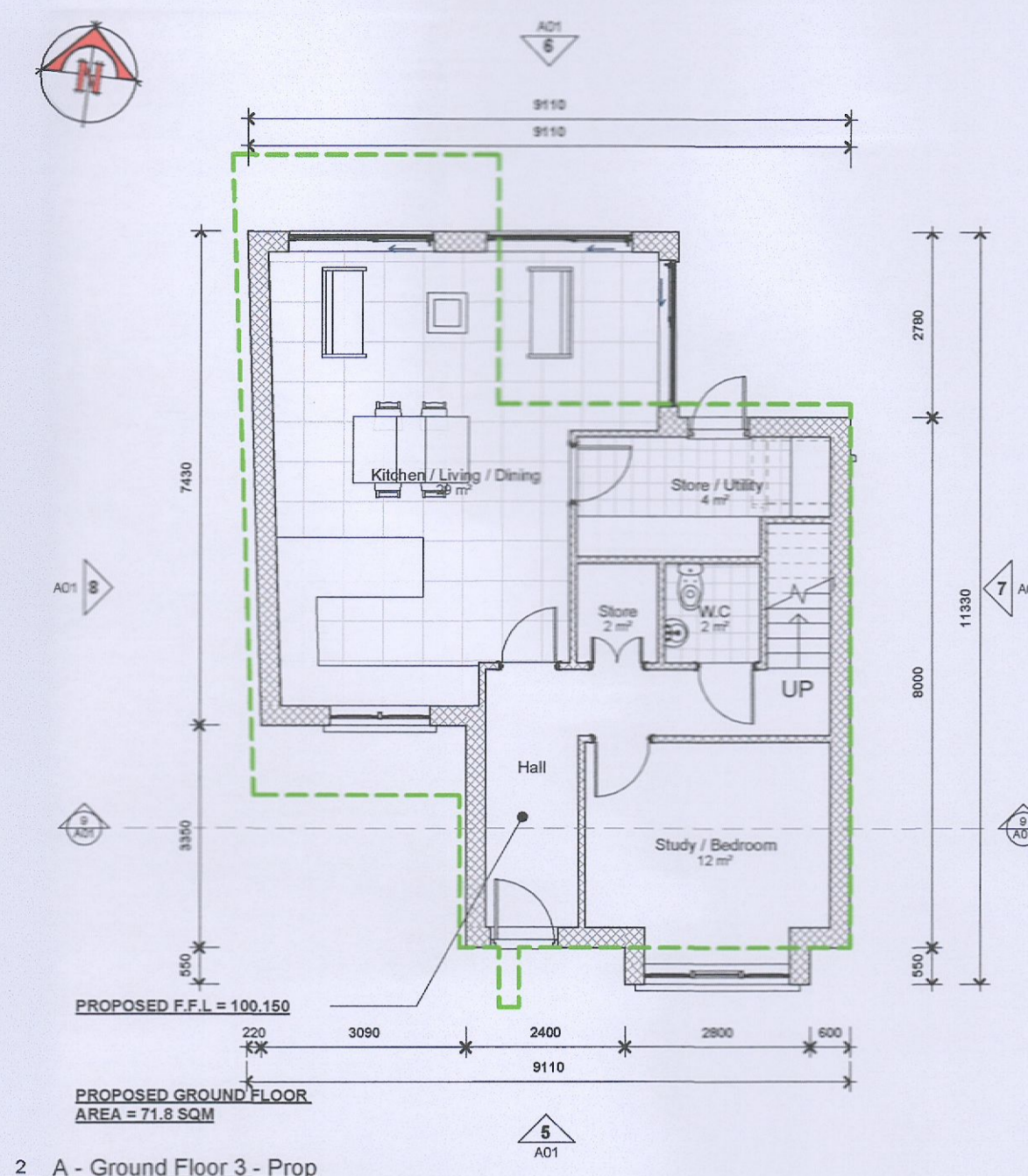
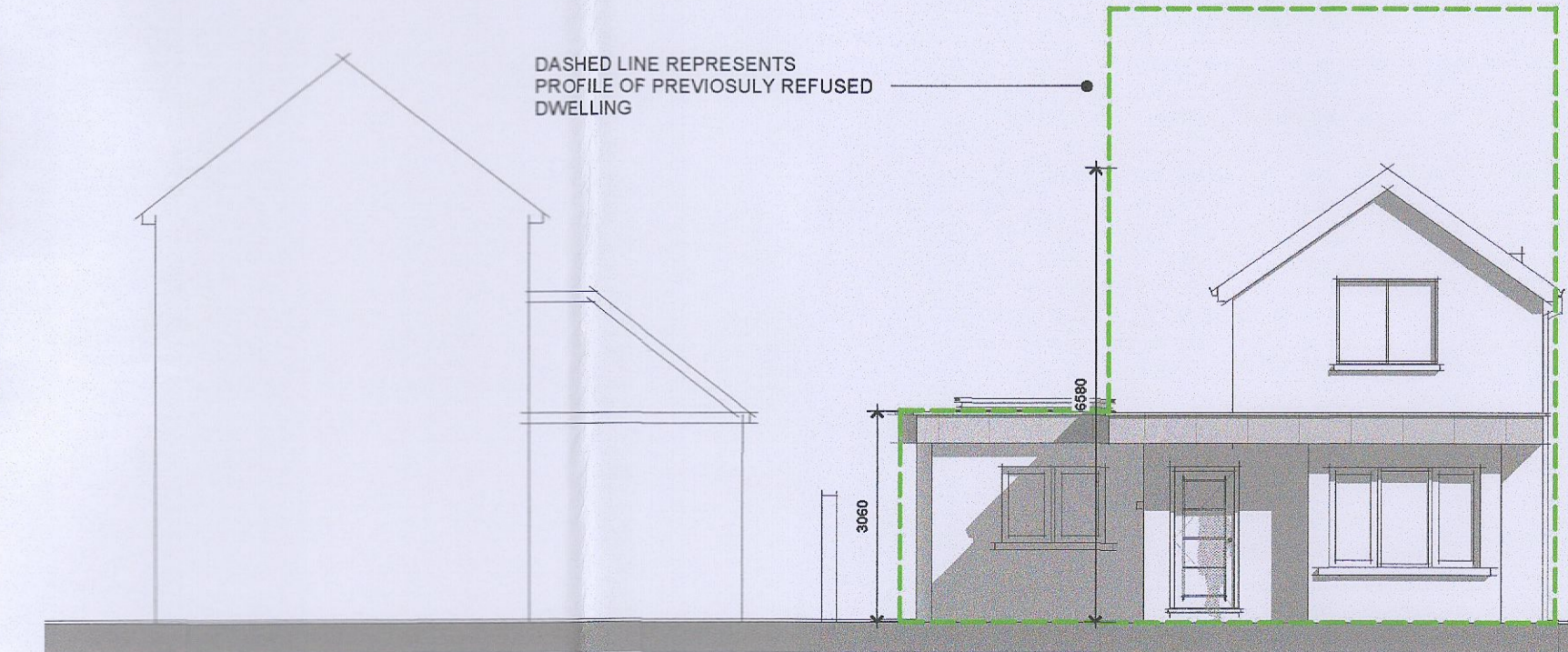
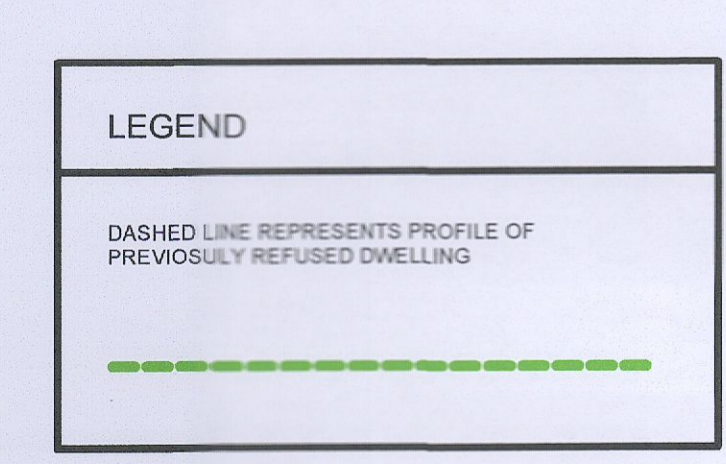
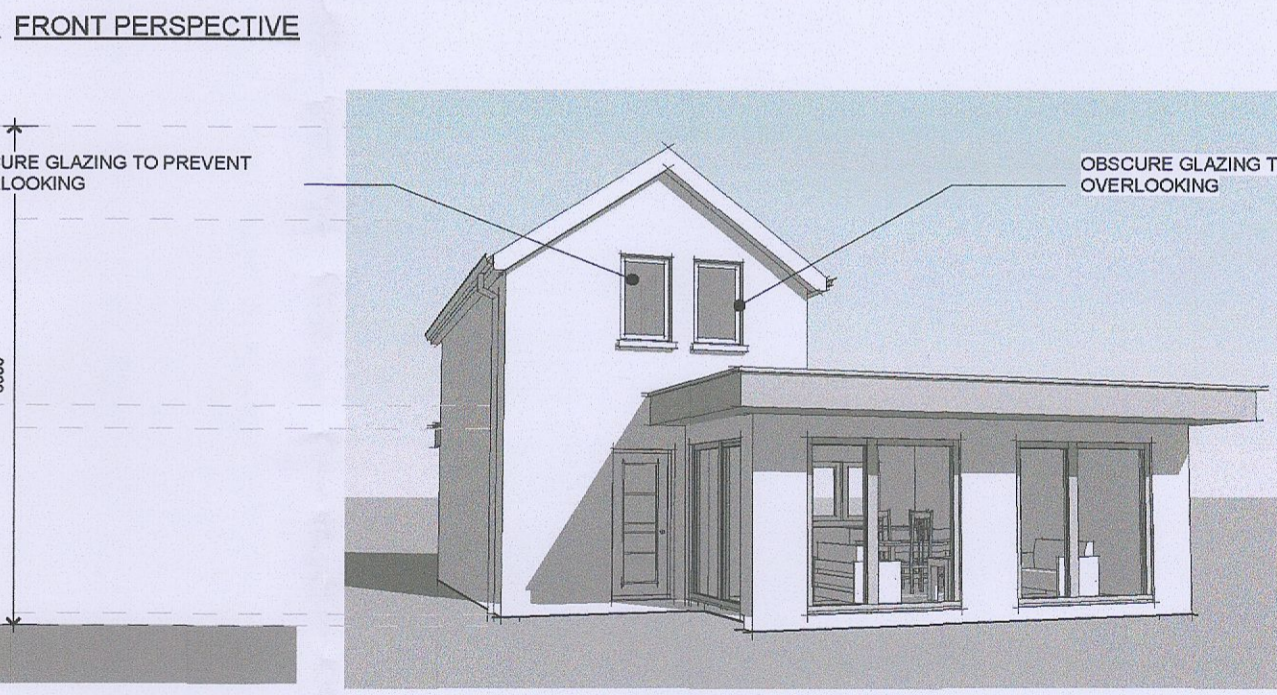
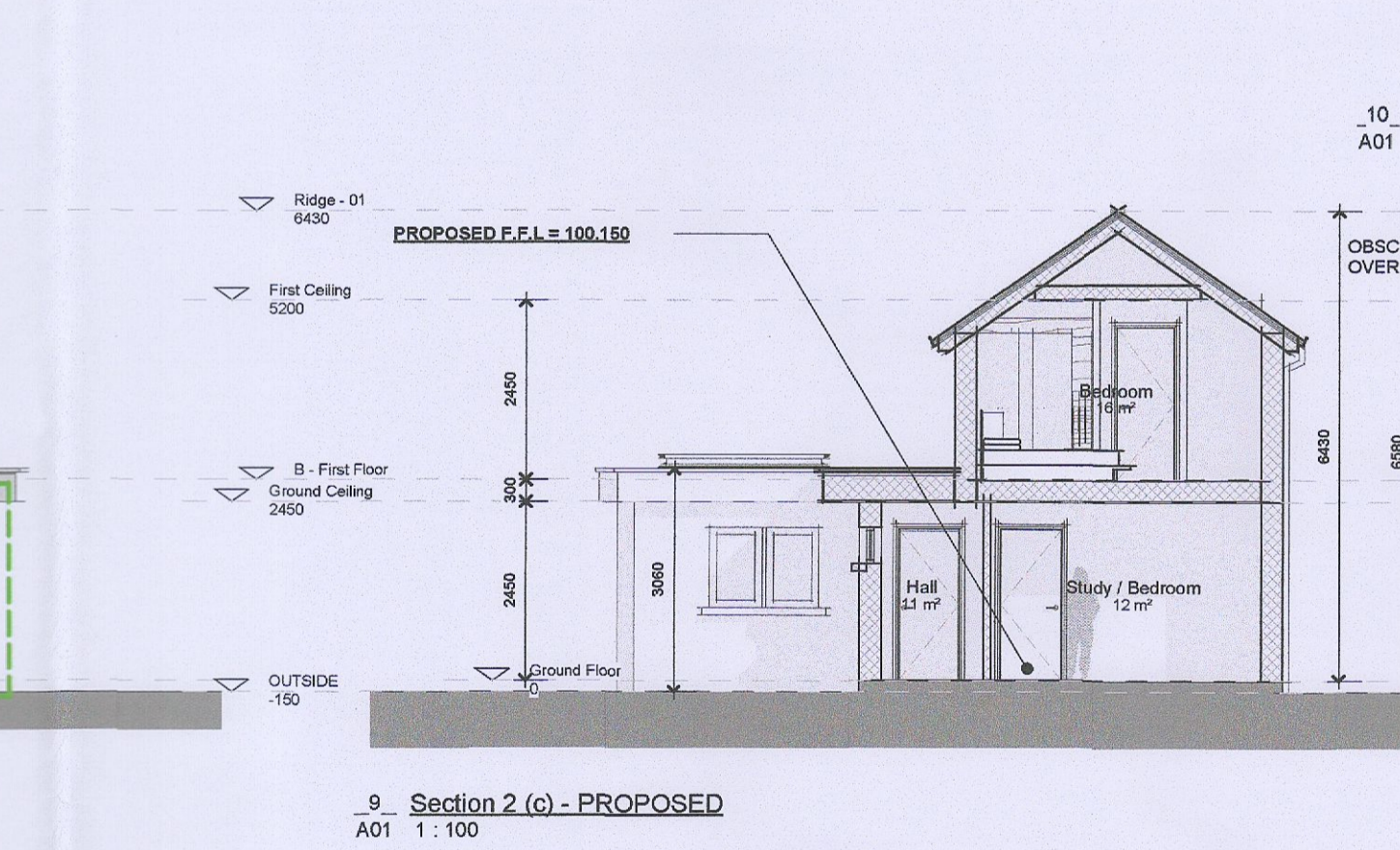
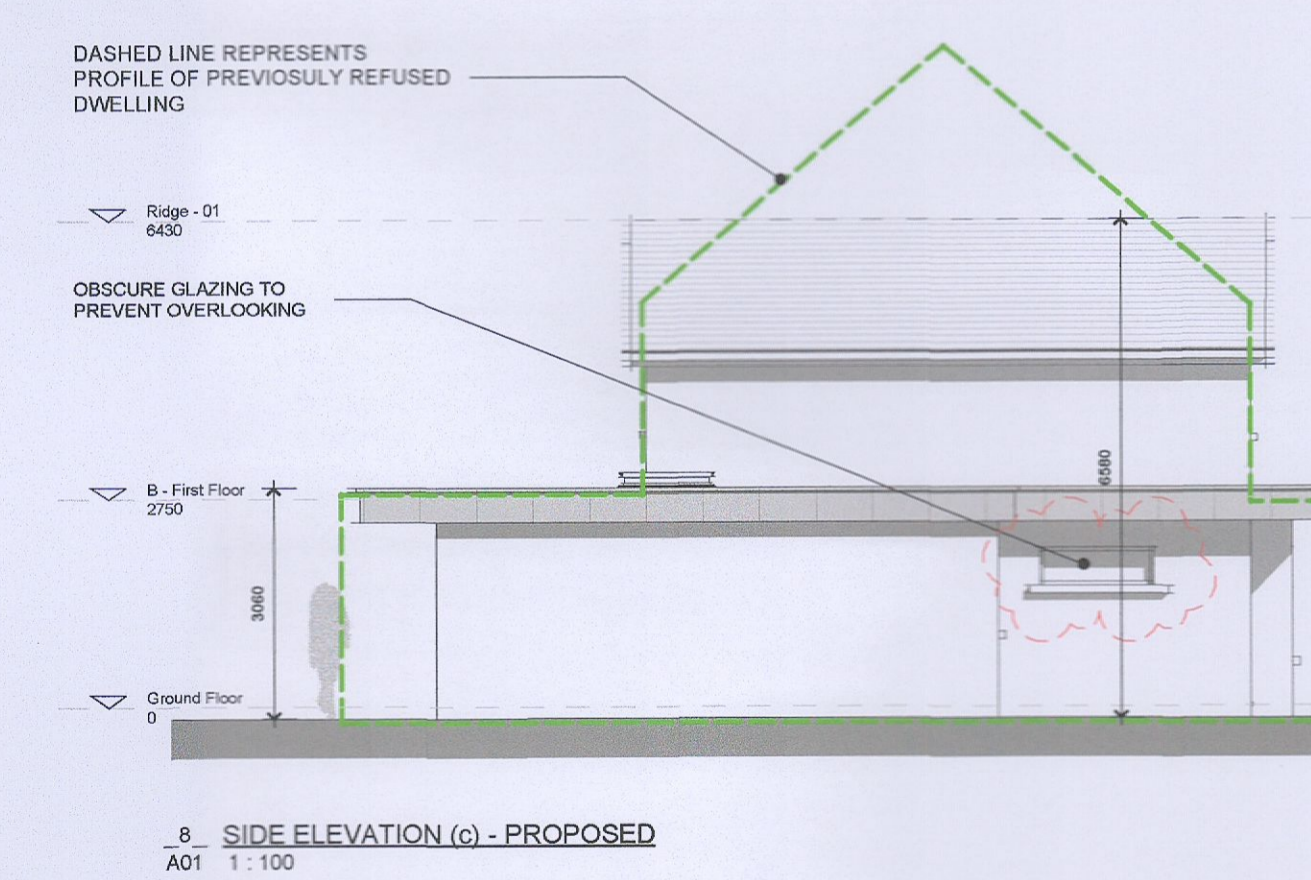
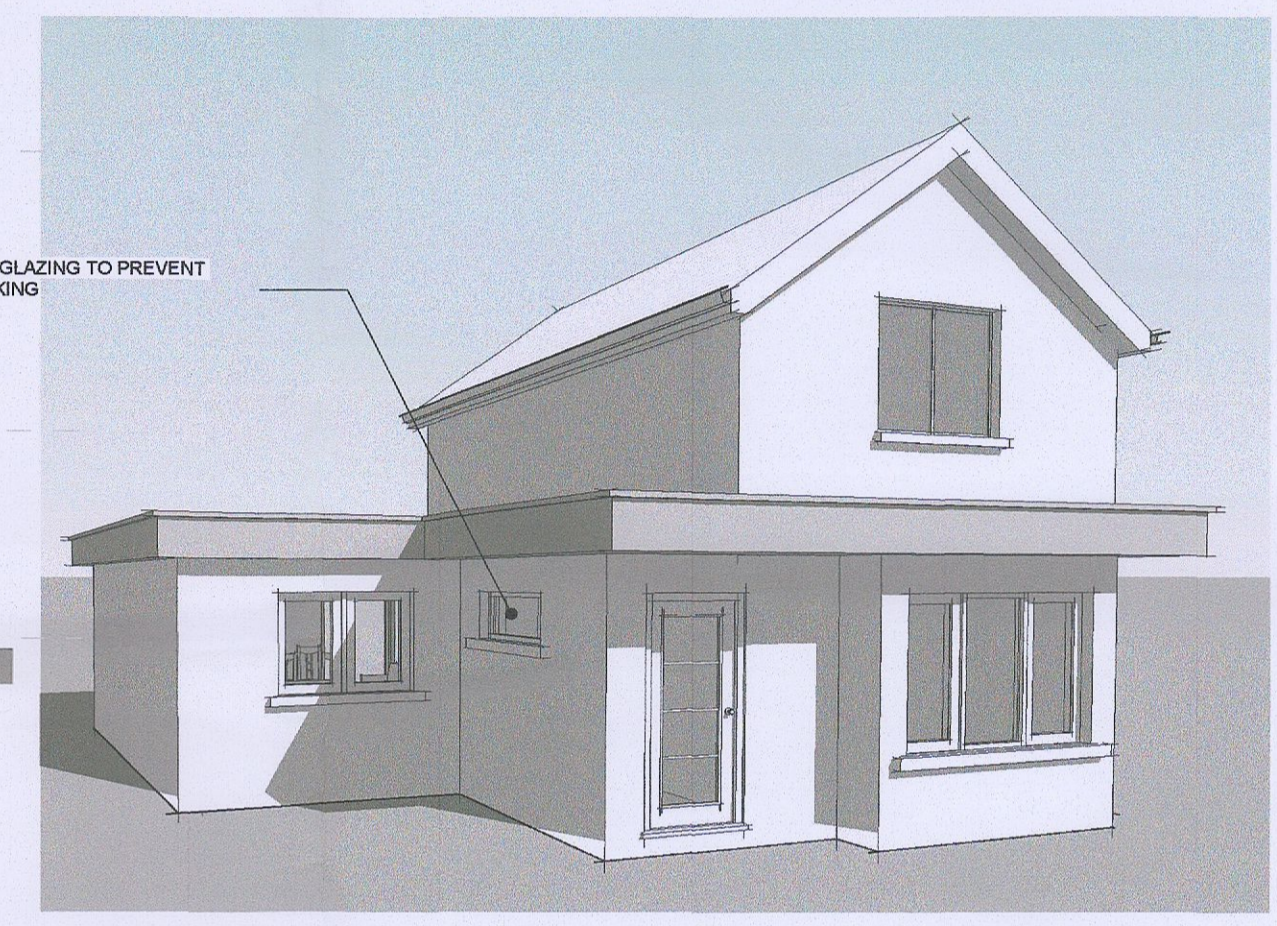
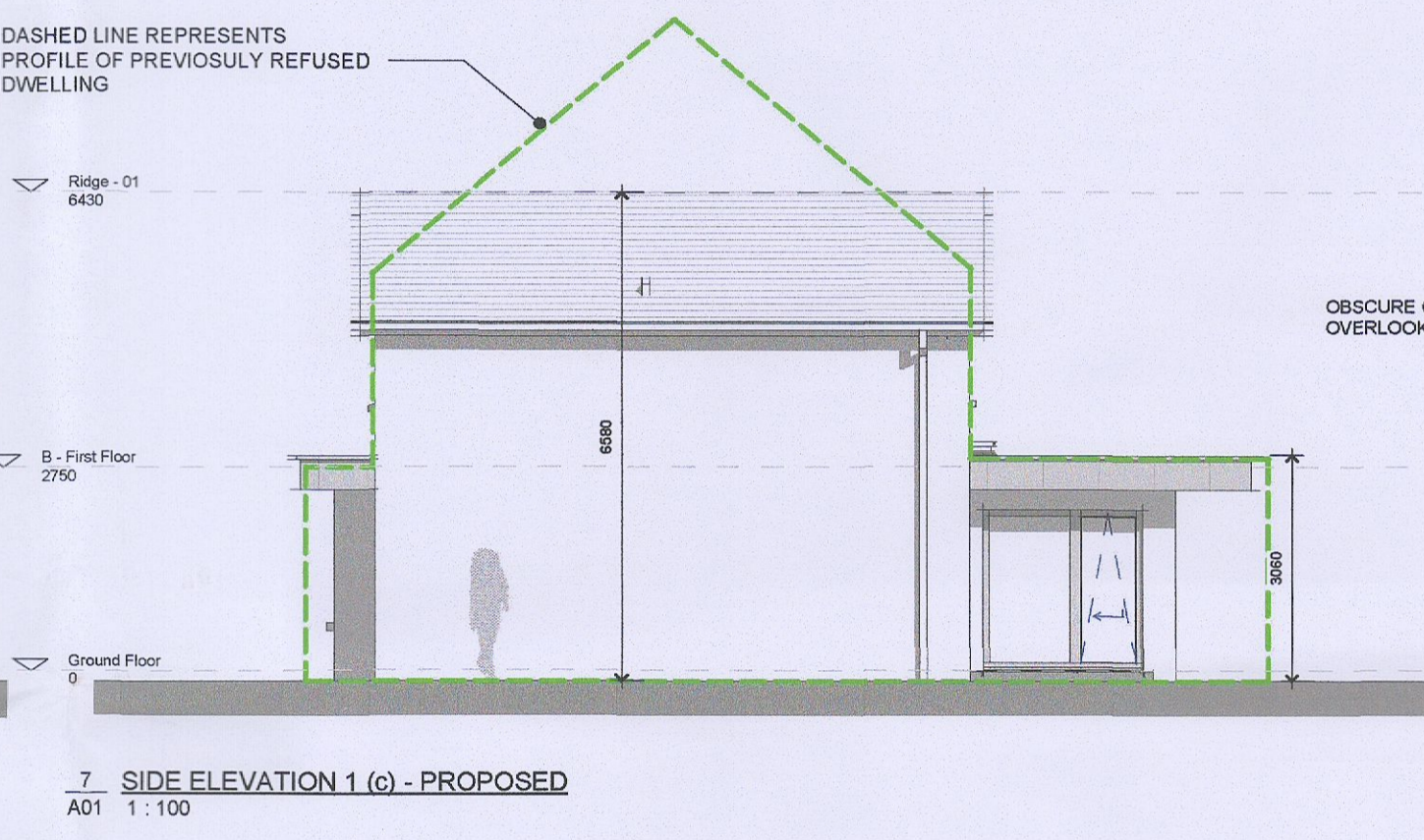
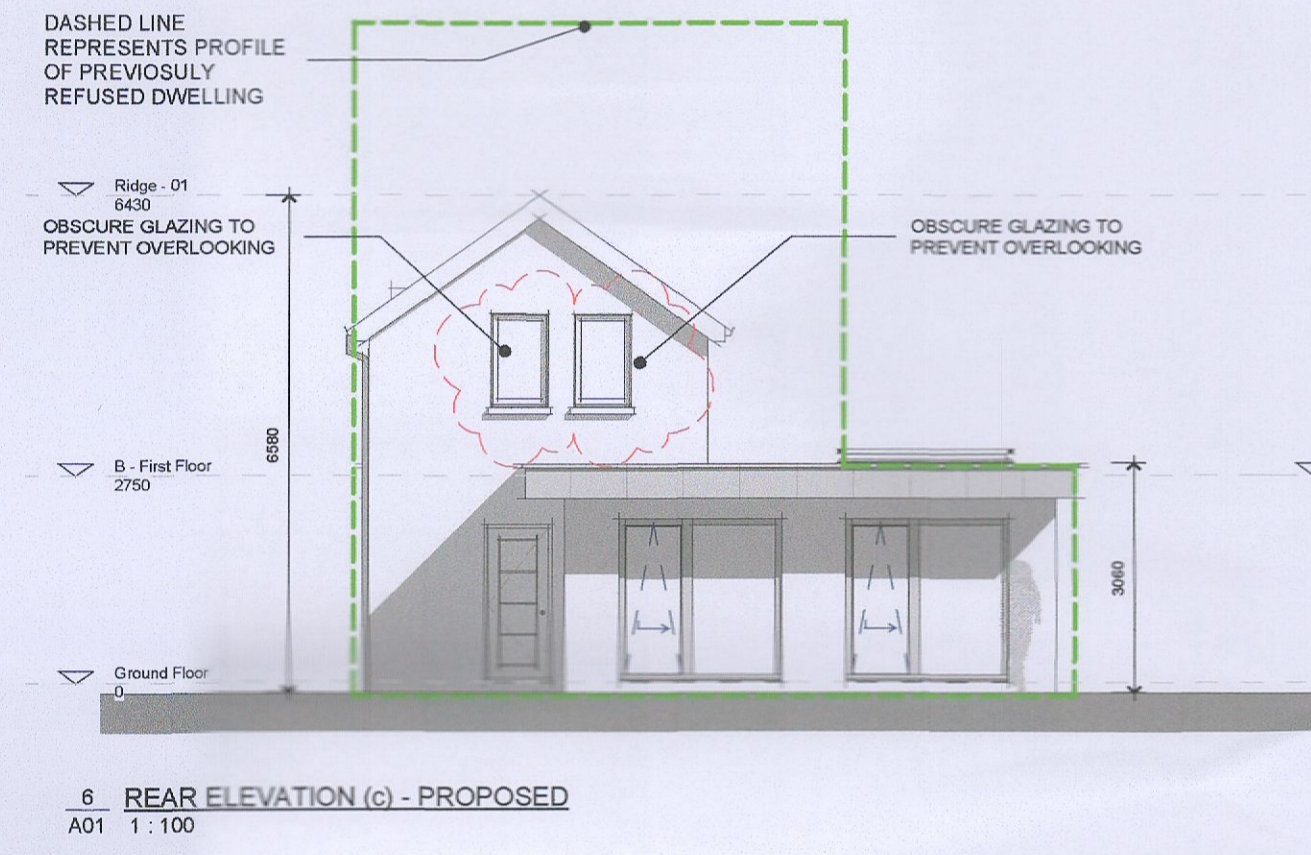
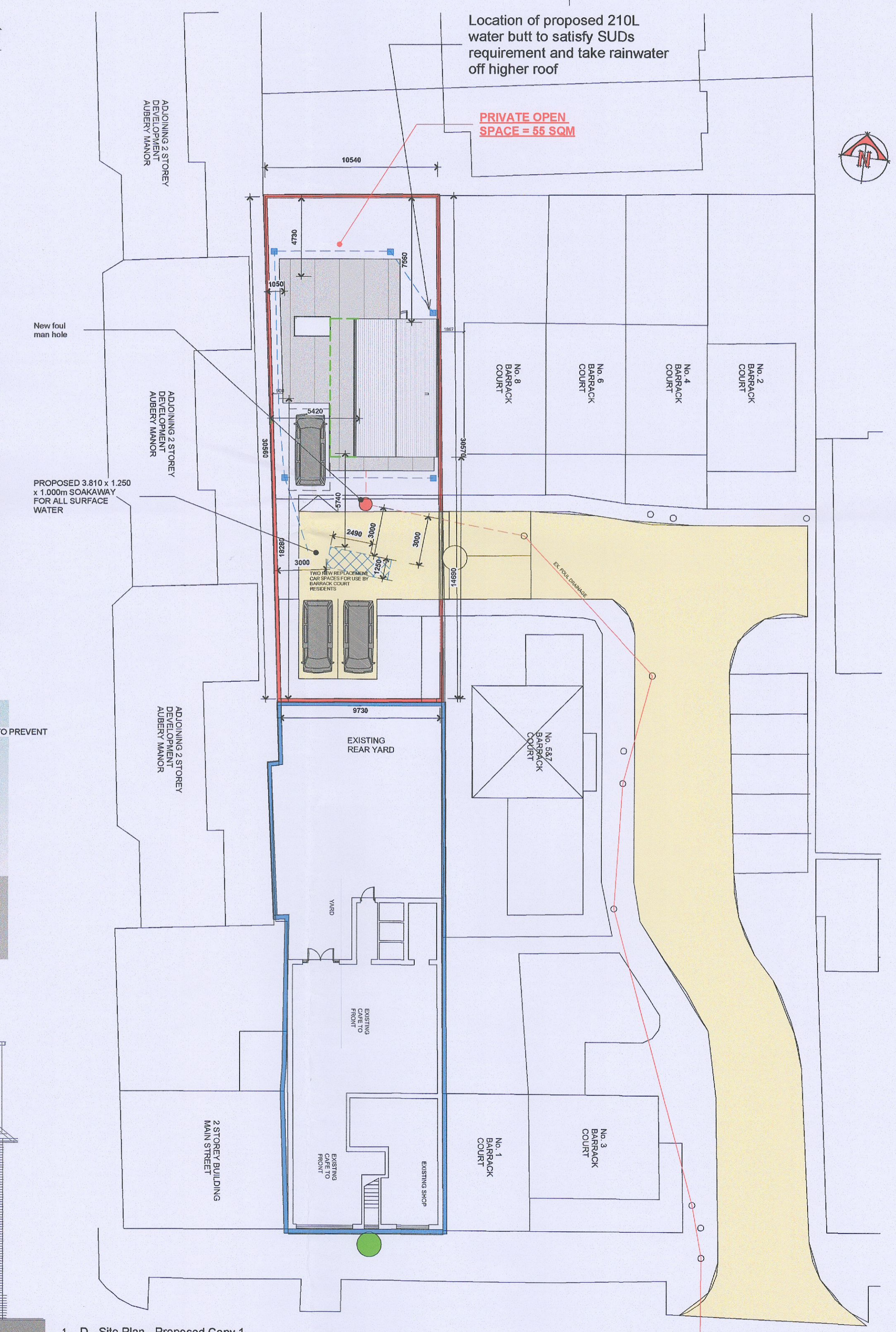

DRAWING DESCRIPTION: GENERAL ARRANGEMENTS		FILE: DCT / 21 / 25	PROJECT: PROPOSED DEVELOPMENT
STATUS: FURTHER INFORMATION	DATE: DECEMBER 2022	REV: 1	LOCATION: THE COPPER KETTLE, MAIN STREET, RATHCOOLE, CO. DUBLIN
SCALE: As indicated	DWG No: A01	DRAWN / CHECKED: SN / RT	CLIENT: GAROOL LTD.

D.C. TURLEY AND ASSOCIATES
CHARTERED CIVIL ENGINEERS
ARCHITECTURAL DESIGN & PLANNING
2 THE CRESCENT, PIPERS HILL, NAAS, CO. KILDARE - W61V9Y3 - 045-876224