

NTS

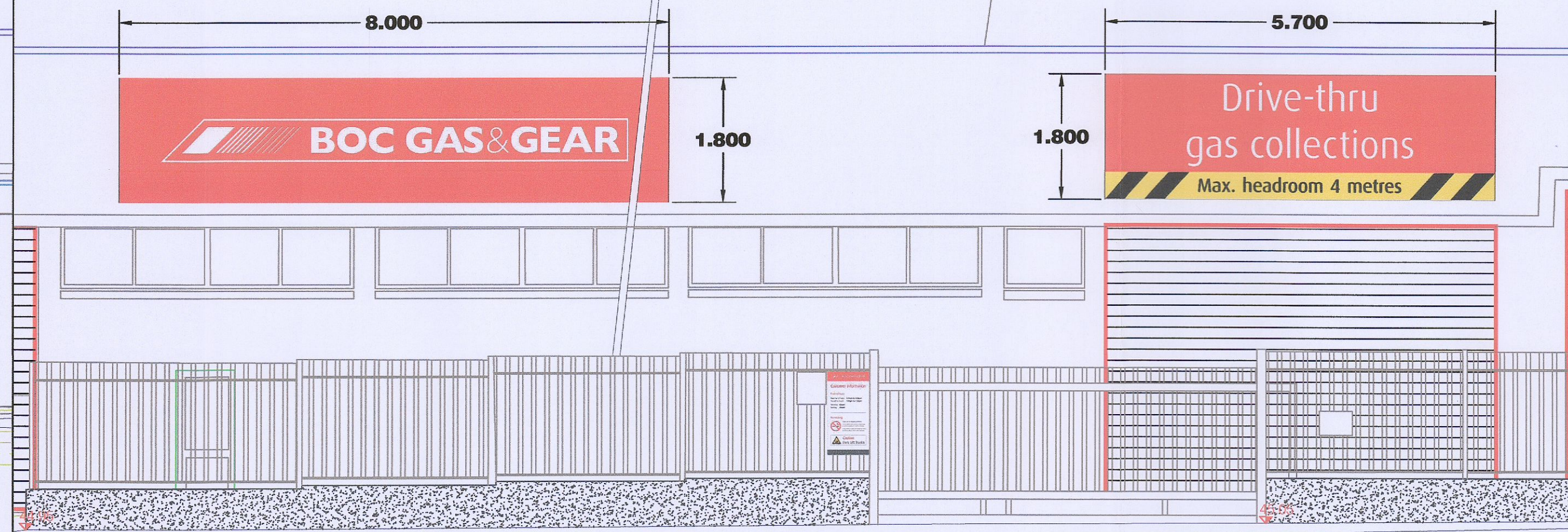

Existing Sign Post - Unused

1.390

90mm

1.390

1.390

Vertical Lighting Strip - 90mm proud
Illuminated to 300 candela/m2

Main area not illuminated

1.328

1.390

2.900

2.900

Totem in Design Elevation

Totem Illumination Sample

LEGEND
Street furniture & Services

Over Head Wires (LJAS) - Pylon ESB	Bus Stop	Head Sign	Phone Box
Freewheel	Bus Stop	Bus Stop	Phone Box
Pipe	Ballard	Knock	Bus Cover
Lat	BEAC Beacon	GH Daily CPN	CP Box
Barrier	CH Coalhole Cover	LGS VMS	MG Car Park Vent
Pump	BH Bore Hole	BN	Waste Bin
Trail Pit	EP Electricity Pole	HY	Hydrant
Bus/Tram Shelter	TP Telegraph pole	FR	Fire Hydrant
Position	OCIS OCS Pole	ESB	ESB Box
Value - General	OCIS OCS Camera Pole	ESB	ESB Inspection Cover
Water Valve	LP Lamp Post	TRF	Traffic Control Box
Gas Valve	FH	ULAS	ULAS Technical Cubicle
Sluice Valve	SMK	SW	Water Meter
Air Valve	AC	AC	Air Conditioning Verbs
Stop Cock	AC	AC	Air Conditioning Verbs
CP Post	ICU	ICU	Services Inspection Cover
Marker Post	ICU	ICU	Services Inspection Cover
Traffic Light	ICU	ICU	Traffic Inspection Cover
Parking Meter	ICU	ICU	Traffic Inspection Cover
Smart Card Validator	ICU	ICU	Traffic Inspection Cover
Unknown Valve	ICU	ICU	Traffic Inspection Cover

Murphy Surveys Ltd. Disclaimer

The user or recipient of this survey data understands and acknowledges this data may be inaccurate or contain errors or omissions and the user or recipient assumes full responsibility for any risks or damages resulting from, arising from, or in connection with any use of or reliance upon data displayed herein. Although significant care has been exercised to produce surveys that satisfy survey accuracy standards, these surveys are only as accurate as the source data from which they were compiled. Although all reasonable steps have been taken to locate all features visible at the time of the survey, there is no guarantee that all will be shown on the drawing, as some above ground features may have obstructed the survey. Wherever possible, areas unable to be surveyed will be labelled as 'UTS'.

The Company shall not be liable for any inaccuracy of the data provided beyond the specified scale or accuracy, or for any matters resulting from their use for purposes other than that stated in the Contract. No liability shall attach to the Surveyor in respect of any consequential loss or damages suffered by the Client.

The Client must promptly notify the Company of any errors in mapping of which it becomes aware. If misleading, inaccurate or otherwise inappropriate information is brought to the Company's attention or the Company itself identifies any such impression or error in a survey, it shall use its reasonable endeavours to fix or remove it and if necessary in certain instances, the Company being on notice of any such misleading, inaccurate or otherwise inappropriate information, it will re-conduct the survey and reproduce the data to within the specified scale or accuracy.

Murphy Surveys Ltd. Disclaimer

The user or recipient of this survey data understands and acknowledges this data may be inaccurate or contain errors or omissions and the user or recipient assumes full responsibility for any risks or damages resulting from, arising from, or in connection with any use of or reliance upon data displayed herein. Although significant care has been exercised to produce surveys that satisfy survey accuracy standards, these surveys are only as accurate as the source data from which they were compiled. Although all reasonable steps have been taken to locate all features visible at the time of the survey, there is no guarantee that all will be shown on the drawing, as some above ground features may have obstructed the survey. Wherever possible, areas unable to be surveyed will be labelled as 'UTS'.

The Company shall not be liable for any inaccuracy of the data provided beyond the specified scale or accuracy, or for any matters resulting from their use for purposes other than that stated in the Contract. No liability shall attach to the Surveyor in respect of any consequential loss or damages suffered by the Client.

The Client must promptly notify the Company of any errors in mapping of which it becomes aware. If misleading, inaccurate or otherwise inappropriate information is brought to the Company's attention or the Company itself identifies any such impression or error in a survey, it shall use its reasonable endeavours to fix or remove it and if necessary in certain instances, the Company being on notice of any such misleading, inaccurate or otherwise inappropriate information, it will re-conduct the survey and reproduce the data to within the specified scale or accuracy.

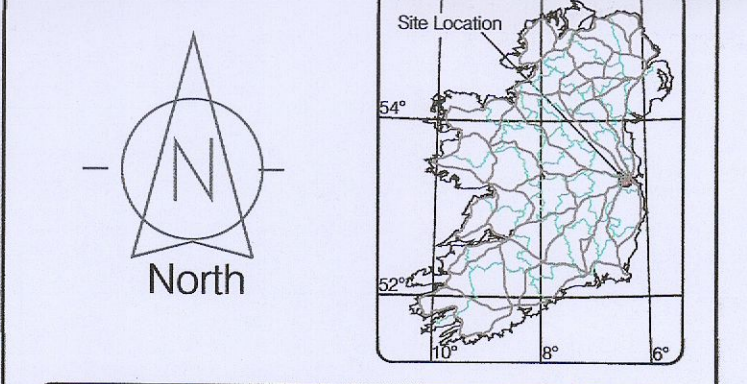

Map Sheet Layout

Drawn by: HM	Date: 16.03.2022	Drawn by: Main Head
Checked by: CS	Date: 16.03.2022	Grid System: Irish National Grid (IRN15)
Checked by: PK	Date: 16.03.2022	

No	Date	Description
0	06.2020	Final Drawing
1	16.03.2022	Details added, Elevations added
2	11.11.2022	Signage Foundation Update
3	29.11.2022	Totem Illumination & Layout Update

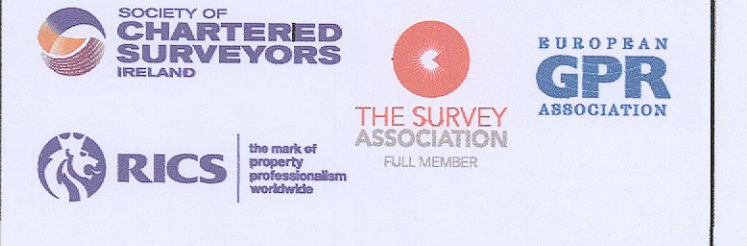

Kildare Cork Dublin Belfast Glasgow Manchester London

Head Office
Global House
Kilcullen Business Campus
Kilcullen Co. Kildare

Phone: (+353) 045 484040
Fax: (+353) 045 484004
Email: info@murphysurveys.ie

Client:	BOC Gases Ireland
Project:	BOC Gases Ireland at Unit 10 JFK Drive
Date:	16.03.2022
Scale:	1:50@A1
Description:	Proposed Elevations
Drawing Number:	MGS39042_EL_Rev6_3

© Copyright 2022 MURPHY GEOSPATIAL LTD