

01 PROPOSED WEST ELEVATION
PA-100 1:200

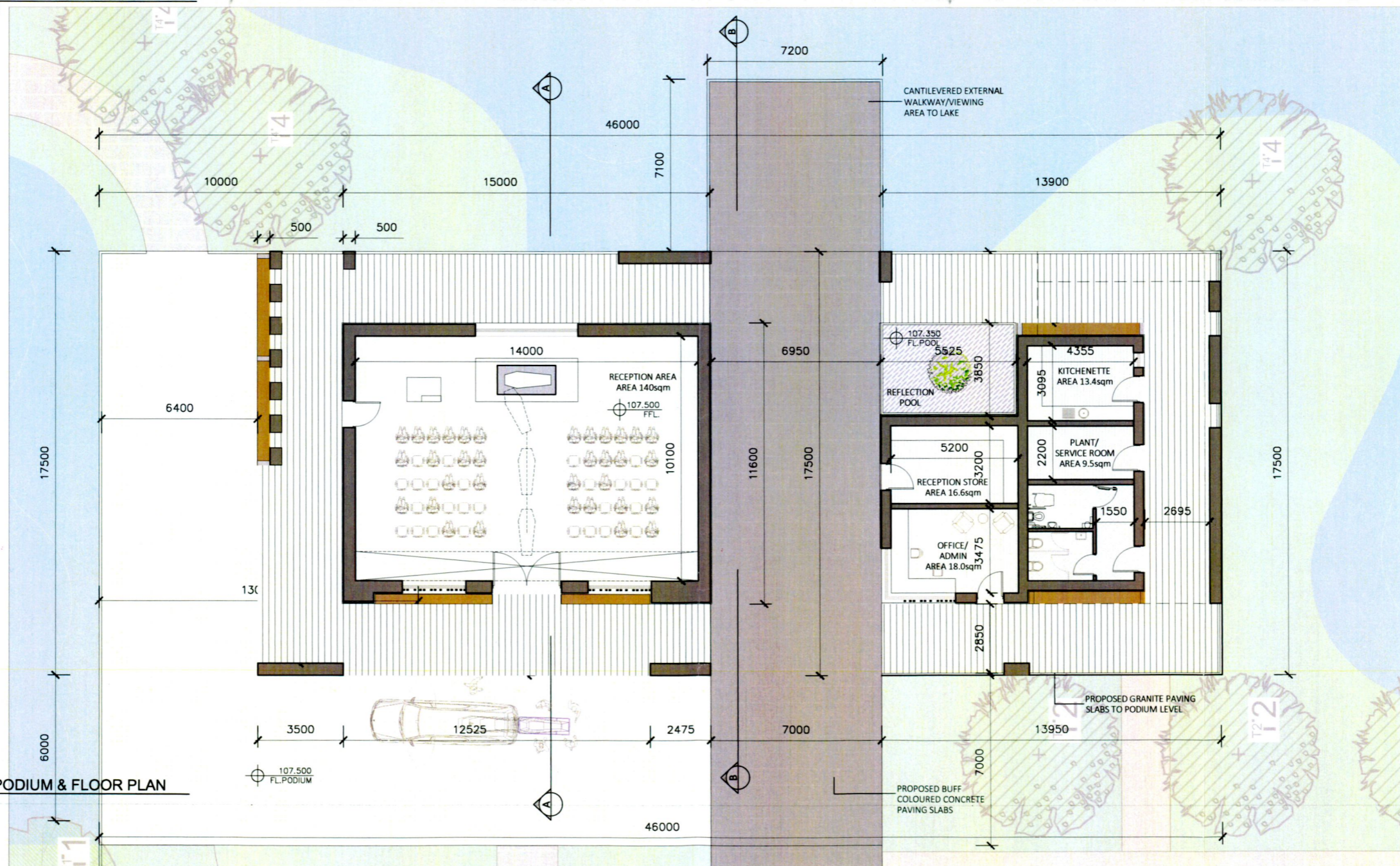

02 PROPOSED PODIUM & FLOOR PLAN
PA-100 1:200

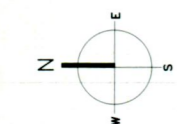

ISSUED FOR PLANNING ONLY, NOT FOR CONSTRUCTION

<p>NOTES:</p> <p>Do not scale from this drawing.</p> <p>Any discrepancies found on site to be reported to Darmody Architects immediately.</p> <p>Any discrepancies found on drawings to be reported to Darmody Architects immediately.</p> <p>Refer to engineers drawings for structural details.</p> <p>All dimensions sized to blockwork.</p>	<table border="1"> <thead> <tr> <th>Rev.</th> <th>Description</th> <th>Date</th> <th>Initials</th> </tr> </thead> <tbody> <tr> <td> </td> <td> </td> <td> </td> <td> </td> </tr> </tbody> </table>	Rev.	Description	Date	Initials					<p>DRAWING KEY</p> <p>01 - External concrete structure, with rough cast textured finish to Architects selected specification and colour</p> <p>02 - External concrete fin-wall structure & integrated seating, with rough cast textured finish to Architects selected specification and colour</p> <p>03 - Concrete roof slab with buff polished finish to Architects selected specification and colour</p> <p>04 - Vertical hardwood timber cladding with closed joints to Architects selected specification</p> <p>05 - Vertical hardwood timber cladding with irregular spacings (30-60mm) to Architects selected specification and colour</p> <p>06 - Horizontal Hardwood timber datum line on building facade, expressing change of material and spacing of cladding</p> <p>07 - 450mm concrete plinth, with polished finish to Architects selected specification and colour</p> <p>08 - Selected fenestration with frame and colour to match timber cladding colour</p> <p>09 - Selected fenestration with external louvers to offer privacy and diffused natural light to reception chapel, and integrated bench seating to recessed facade</p> <p>10 - Integrated bench seating with hardwood timber batten finish, and polished concrete base</p> <p>11 - Upstand for Lightwell with polished concrete finish to Architects selected specification and colour</p> <p>12 - Double swing hardwood entrance doors</p> <p>13 - Sunken area of podium slab for pebble/water feature at tree pit</p>	<p>SCALE BAR</p> <p>0 05</p>	<p>creative innovative flexible</p> <p>darmody architecture</p> <p>91 Townsend Street, Dublin 2 353 1 672 9907 info@darmodyarchitecture.com darmodyarchitecture.com</p>	<p>Project: Proposed Cemetery, Citywest Hotel and Convention Centre, Saggart, Co. Dublin</p> <p>Title: PROPOSED RECEPTION BUILDING WEST ELEVATION & FLOOR PLAN</p> <p>Client: Cape Wrath Hotel Unlimited.</p>														
	Rev.	Description	Date	Initials																							
<p>NOTE: ALL LEVELS AS INDICATED ARE RELATIVE TO MALIN HEAD ORDNANCE SURVEY DATUM</p> <p>XREF'S CAD REF.</p>	<table border="1"> <thead> <tr> <th>Rev. No.</th> <th>Scale</th> <th>Date</th> <th>Dr. By</th> <th>Chkd. By</th> <th>Issue</th> </tr> </thead> <tbody> <tr> <td> </td> <td> </td> <td> </td> <td> </td> <td> </td> <td> </td> </tr> </tbody> </table>	Rev. No.	Scale	Date	Dr. By	Chkd. By	Issue							<table border="1"> <tbody> <tr> <td>Rev. No.</td> <td>Scale</td> <td>Date</td> <td>Dr. By</td> <td>Chkd. By</td> <td>Issue</td> </tr> <tr> <td> </td> <td>1:200 @ A3</td> <td>25/11/2022</td> <td>Sean Barrett</td> <td>Jennifer Lynch</td> <td>PLANNING</td> </tr> </tbody> </table>	Rev. No.	Scale	Date	Dr. By	Chkd. By	Issue		1:200 @ A3	25/11/2022	Sean Barrett	Jennifer Lynch	PLANNING	<p>Dwg. No. PA-100</p> <p>Job No. 22007</p>
Rev. No.	Scale	Date	Dr. By	Chkd. By	Issue																						
Rev. No.	Scale	Date	Dr. By	Chkd. By	Issue																						
	1:200 @ A3	25/11/2022	Sean Barrett	Jennifer Lynch	PLANNING																						