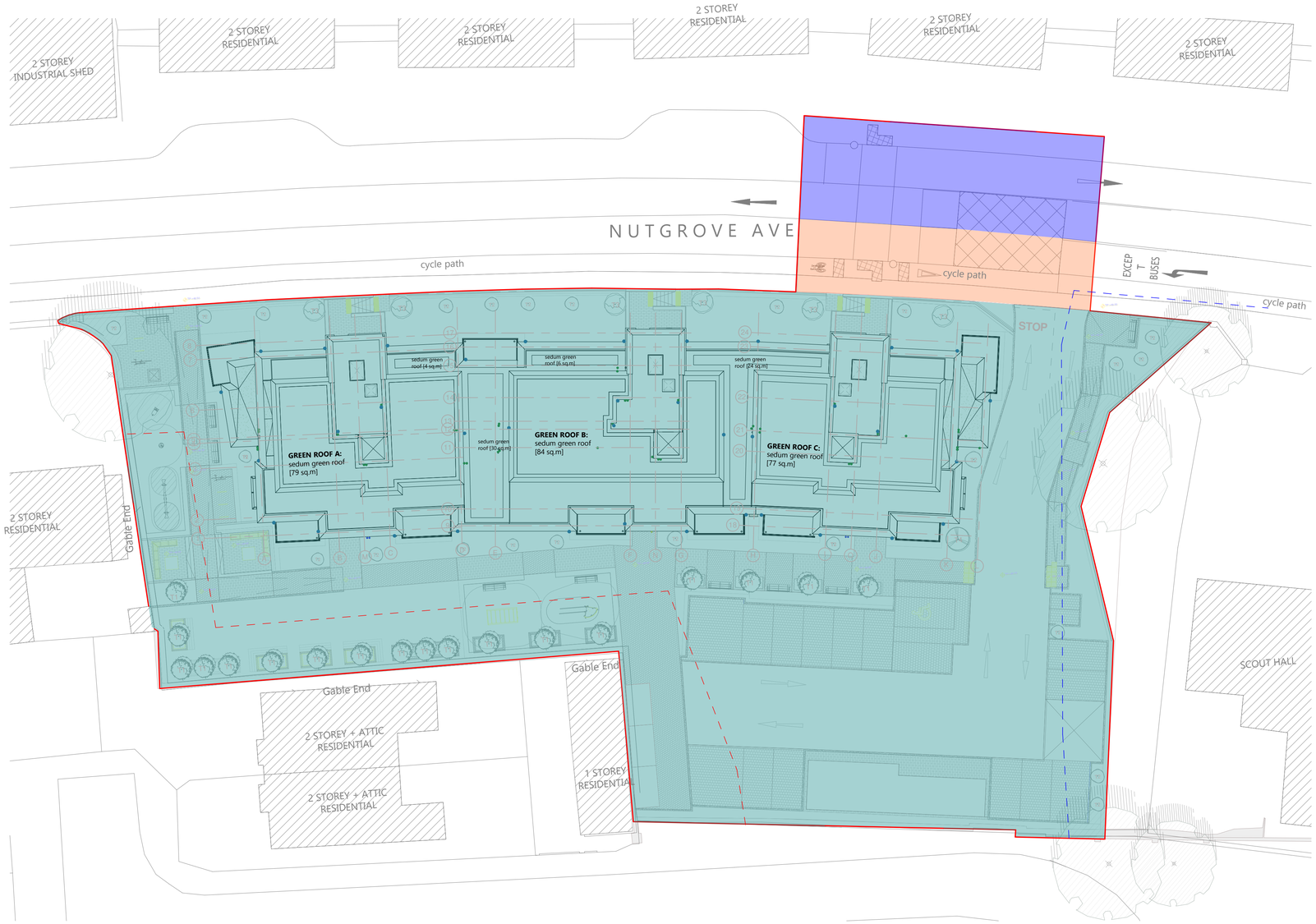

Proposed area currently taken in charge by DLRCC. Relocation of existing pedestrian crossing proposed and associated pavement and kerbing. Works in this area to be carried out under licence from DLRCC. refer civil documentation.

Proposed area currently taken in charge by SDCC. Relocation of existing pedestrian crossing proposed and associated pavement and kerbing. Works in this area to be carried out under licence from SDCC. refer civil documentation.

Proposed development to be retained within developer ownership

Existing Potable Water Services Main - Refer to Civil Engineering Drawings

New Surface Water Main - Refer to Civil Engineering Drawings

Taking in Charge Plan | 1 : 200

REV.	DATE	DETAILS
B	22.10.19	RWP Locations Updated
A	22.09.28	Ammendments to Apartment Layout following discusisons with Client

LEGEND

KEYPLAN

Commencement of Stage:	Nov 2022
Drawn by:	MW
Checked:	MW
OSI licence no.:	AR 0106322
OSI map ref. no.:	3391-09; 3391-04
Levels:	relative to OS datum

PROJECT: Stonepark Hall, Nutgrove Avenue, Rathfarnham, Dublin 14

STAGE: Information

DRAWING: Proposed Taking in Charge

DWG No.: 403-HRA-00-DR-A-PL-02-11

SCALE@A1: As indicated Rev.: B

North

© HORAN RAINSFORDarchitects | do not scale from drawing | use figured dimensions only | notify architect of discrepancies

horan rainsford architects
PRACTICE MEMBER RIAI
36 Main St
Blackrock
Dublin A94 E8H1
(353) 1 764 2404
info@horanrainsford.ie
www.horanrainsford.ie