

HOUSE TYPE 3

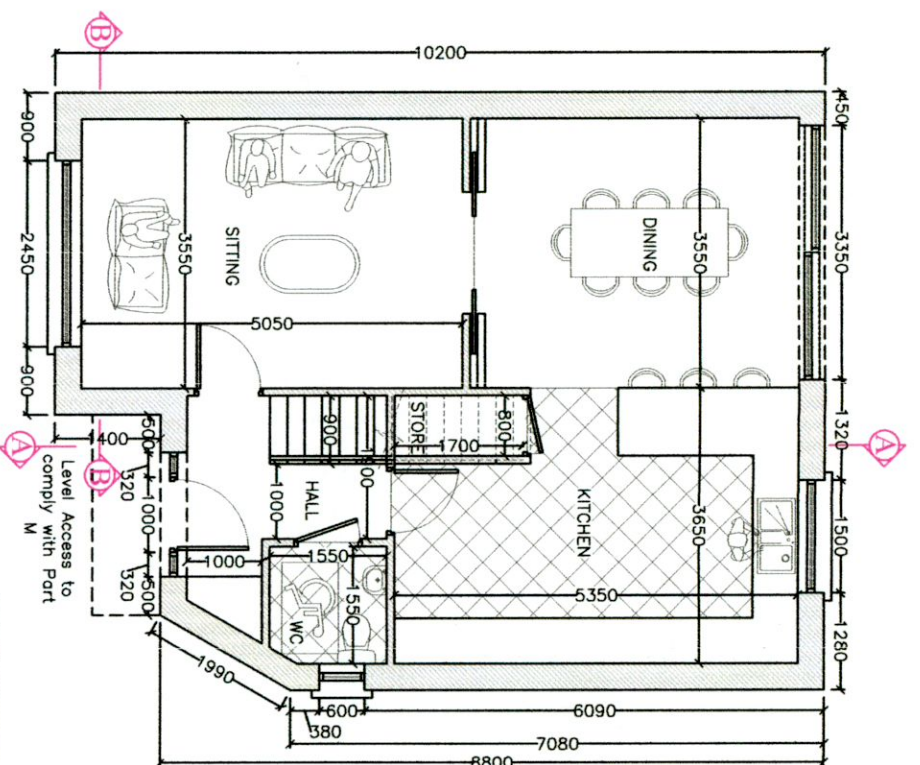

GROUND FLOOR PLAN
1:100

KEY
Proposed Blockwork shaded thus

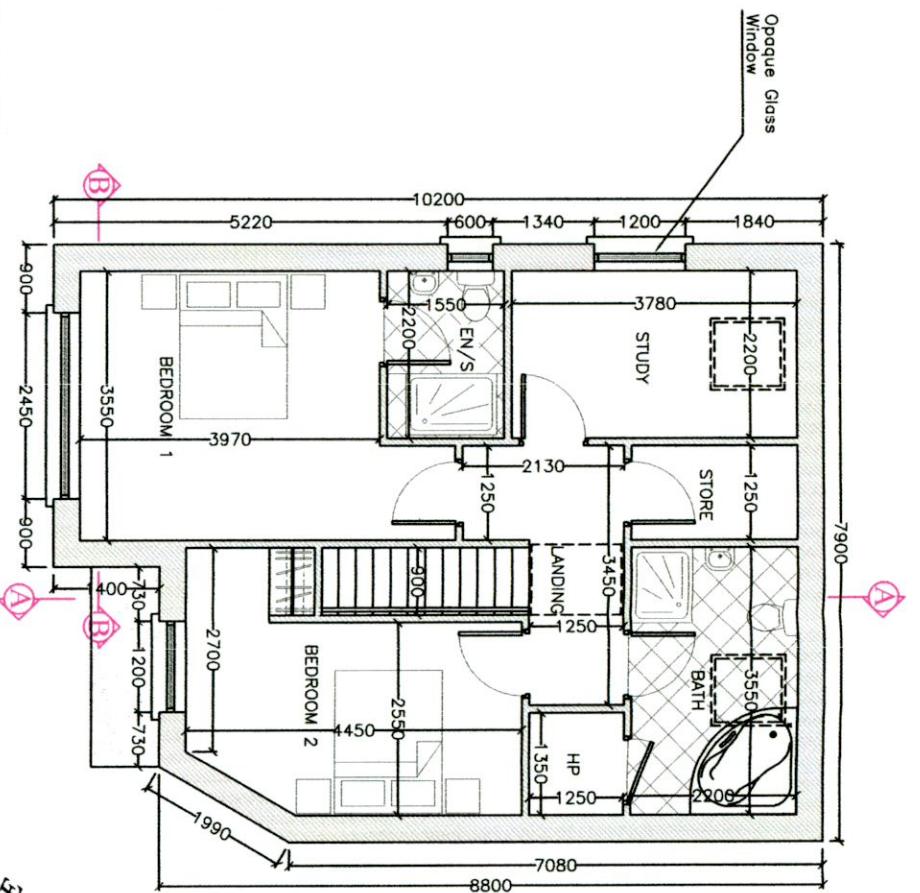

FIRST FLOOR PLAN
1:100

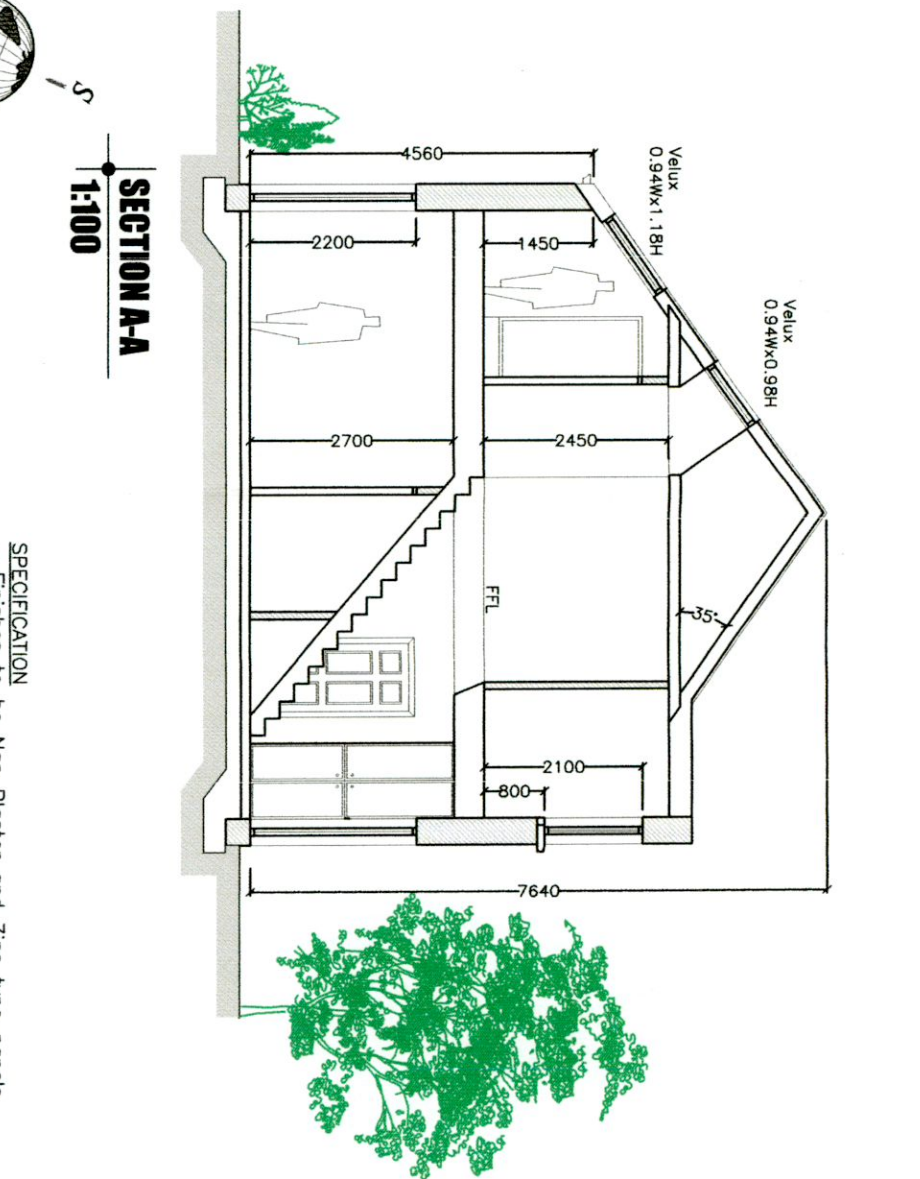
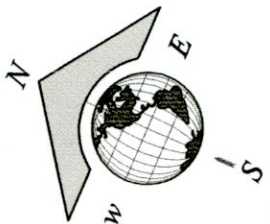

SECTION A-A
1:100

- SPECIFICATION**
- Finishes to be Nap Plaster and Zinc type panels
 - Anthracite PVC windows
 - Anthracite Aluminium seamless gutters
 - Fascia and narrow barge flashings - Note no soffit
 - Black slates
 - Rain water harvesting tanks
 - PV panels on the rear roof slope

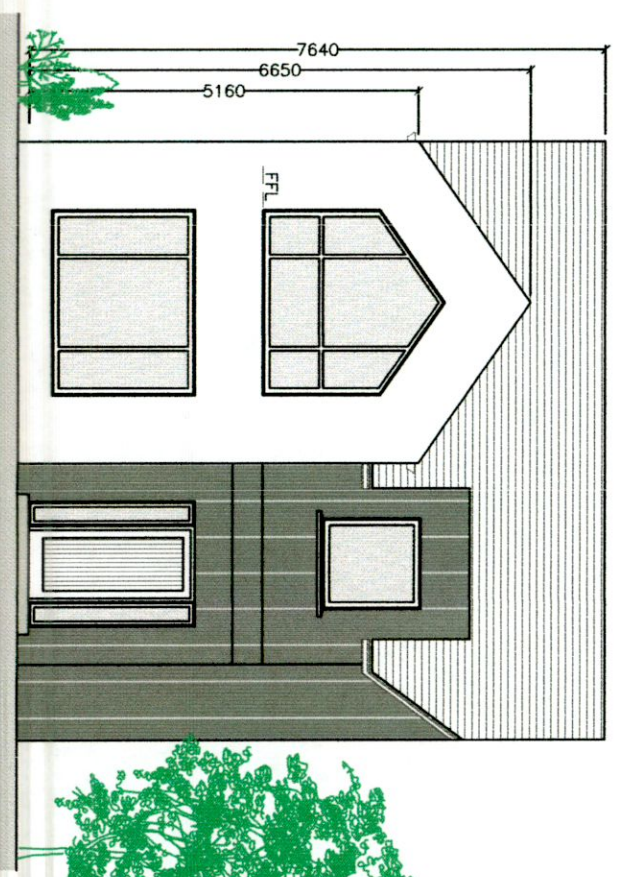

FRONT ELEVATION
1:100

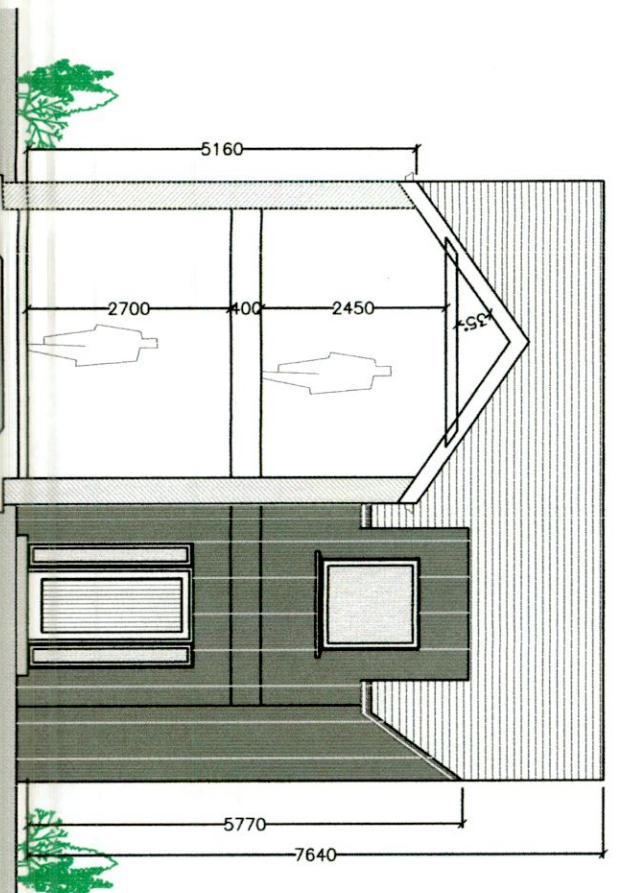

SECTION B-B
1:100

FLOOR AREAS:
PROPOSED GROUND FLOOR = 62.66m sq
PROPOSED FIRST FLOOR = 62.66m sq
TOTAL PROPOSED FLOOR AREA = 125.32m sq (1348.93sq ft)

No.	Revision	Date

Client
Kristian Hogan, Ciara Dolan, &
Jarlah and Kevin Dolan

Project
Proposed Development at
the Townland of Perrystown, (laneway of Muckross
Avenue), Perrystown, Dublin 12

Title FLOOR PLAN, ELEVATION & SECTION, DWELLING HOUSE TYPE 3 	Scale	1/100
	Date	DEC 2022
	Drawn By	B. K.
	Drawing No.	PA008

Abbey Street, Ballyhaunis,
Co. Mayo.
Tel : 0877743327

www.BKEngineeringDesign.com
dkengineeringdesign@gmail.com



BK Engineering Design