

HOUSE TYPE 2

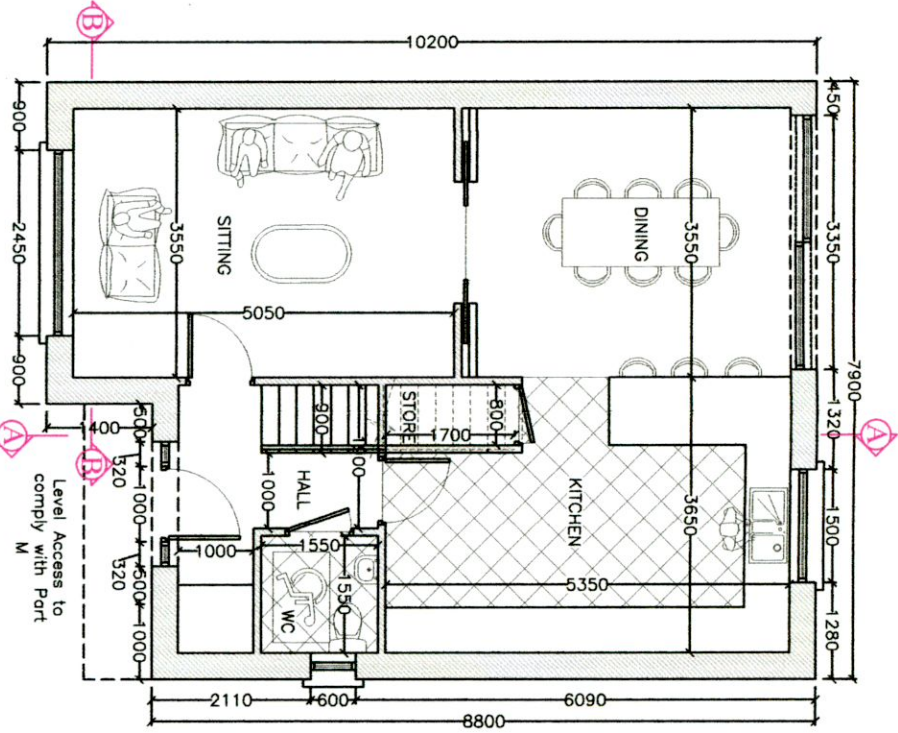

GROUND FLOOR PLAN
1:100

KEY
Proposed Blockwork shaded thus

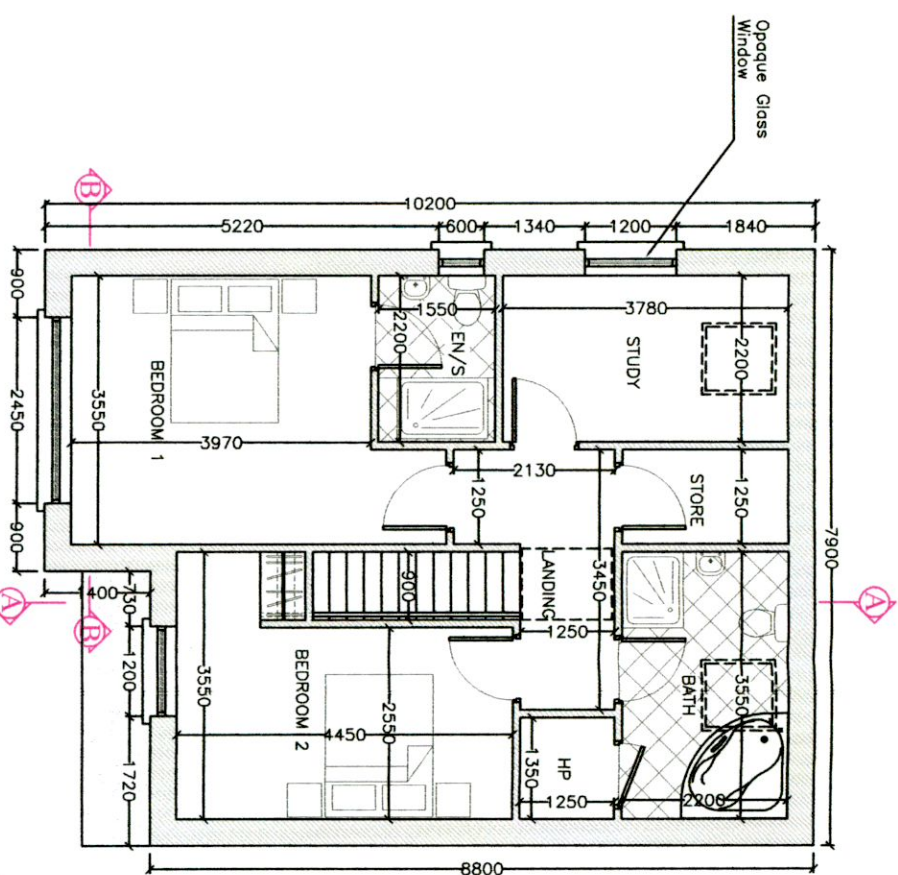

FIRST FLOOR PLAN
1:100

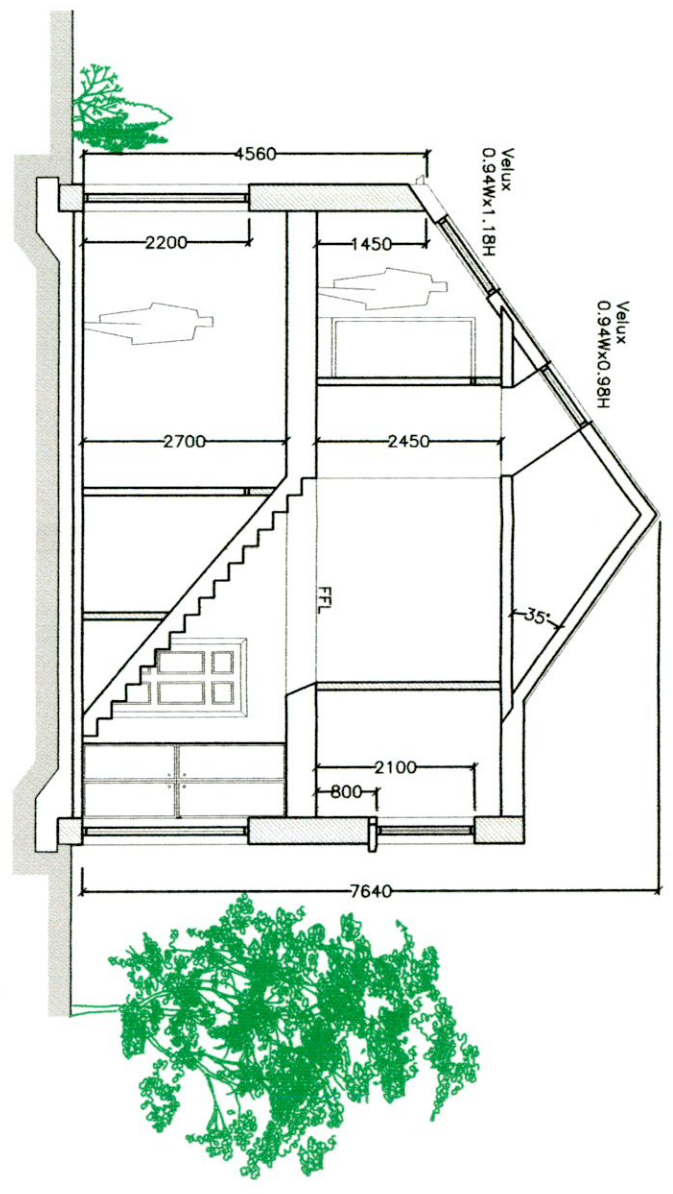
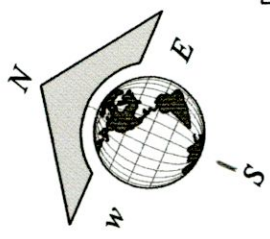

SECTION A-A
1:100

- SPECIFICATION**
- Finishes to be Nap Plaster and Zinc type panels
 - Anthracite PVC windows
 - Anthracite Aluminium seamless gutters
 - Fascia and narrow barge flashings — Note no soffit
 - Black slates
 - Rain water harvesting tanks
 - PV panels on the rear roof slope

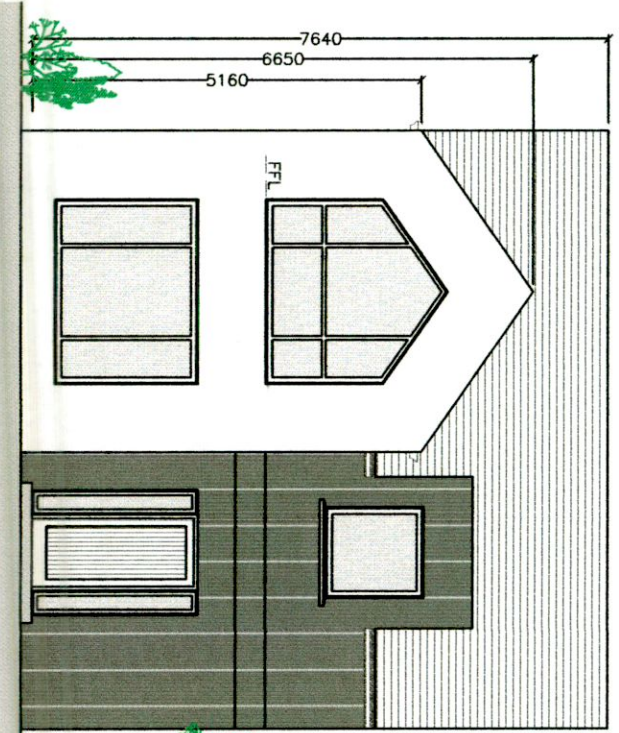

FRONT ELEVATION
1:100

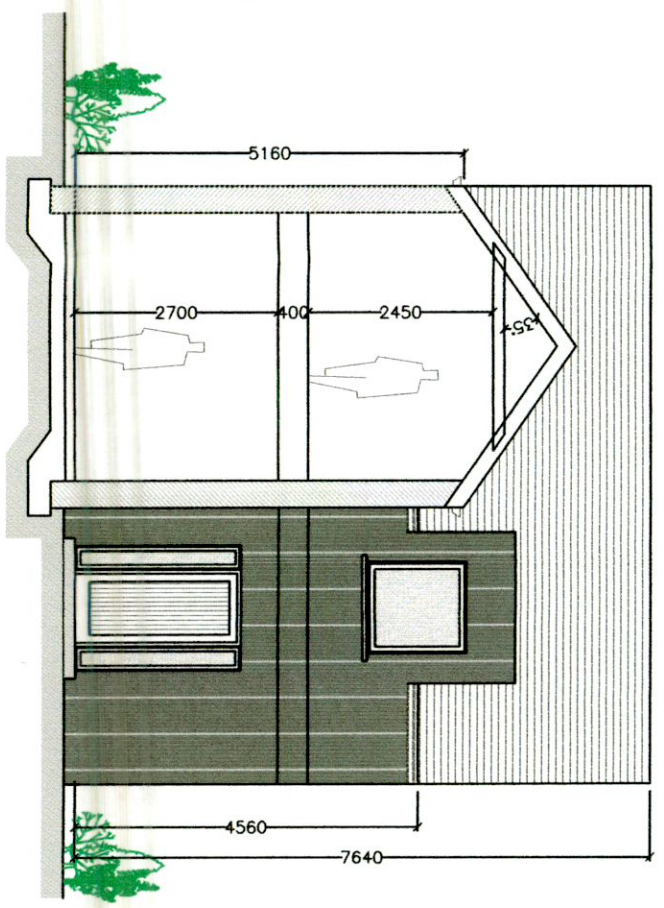

SECTION B-B
1:100

FLOOR AREAS:
 PROPOSED GROUND FLOOR = 63.28m sq
 PROPOSED FIRST FLOOR = 63.28m sq
 TOTAL PROPOSED FLOOR AREA = 126.56m sq (1362.28sq ft)

Client Kristian Hogan, Ciara Dolan, & Jarlath and Kevin Dolan		Date PA006	
Project Proposed Development at the Townland of Perrystown, (laneway of Muckcross Avenue), Perrystown, Dublin 12		Scale 1/100	
Title FLOOR PLAN, ELEVATION & SECTION, DWELLING HOUSE TYPE 2		Date DEC 2022	
ENGINEERS IRELAND		Drawn By B.K.	
Abbey Street, Ballyhaunis, Co. Mayo.		Drawing No. PA006	
Tel : 0877743327 www.BKEngineeringDesign.com bkengineeringdesign@gmail.com			