

18m Alpha 3.0 STREETPOLE

THIS DRAWING IS TO BE READ IN CONJUNCTION WITH ALL ENGINEERS & ARCHITECTS DRAWINGS FIGURED DIMENSIONS ONLY (NOT SCALING) TO BE USED. WHERE A CONFLICT OF INFORMATION EXISTS OR IF IN ANY DOUBT - ASK

CONSULTANTS TO BE INFORMED IMMEDIATELY OF ANY DISCREPANCIES BEFORE WORK PROCEEDS

NOT FOR CONSTRUCTION

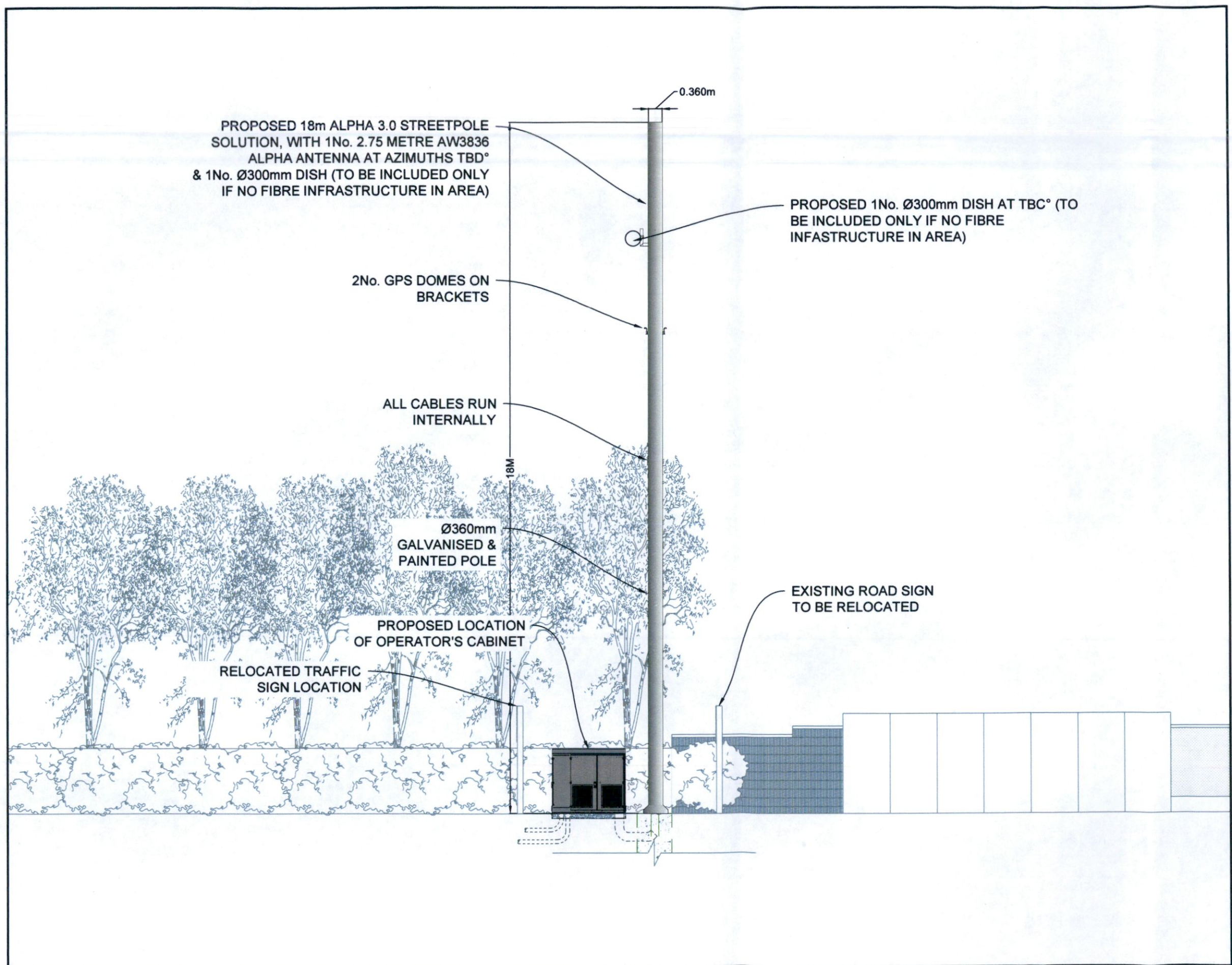

ELEVATION
SCALE 1:100

No.	Revision	Date	By	Ckd
B	LOCATION REVISED	19/10/22	GOC	JR
A	INITIAL ISSUE	12/04/22	GOC	JR

DELMEC

10 Barrowside Business Park, Sleaty Road,
Graigucullen, Carlow, R93 E3W7,
Rep. of Ireland.

cellnex

driving telecom connectivity

Signal Infrastructure Ltd.
Suite 311, Q House, 76 Furze Road,
Sandyford Industrial Estate, Dublin 18,
D18 YV50, IRELAND.

JRA

Consulting Engineers

Jason Redmond and Associates Consulting Engineers
5 Lismard Court, Portlaoise, Co. Laois, R52 NH2H
Phone: +353 (0) 57 8681155
Website: www.jrasc.ie Email: info@jrasc.ie

PLANNING

Signal site ID **CIG-03721**

Operator site ID **DU1611**

Site Name
BOOT ROAD

Site Address
**GRASS VERGE ALONG FONTHILL ROAD S
OPPOSITE ST JOHN'S AVE
BRIDESWELL COMMONS, DUBLIN 22**

Title
**CELLNEX SMART STREETPOLE
ELEVATION**

Designed JR Date 19.10.2022

Drawn GOC Scale 1:100 Rev. B

Dwg No. **DU1611-103A**

DWG LOCATION: FROM CLIENT'S OWN WORK. RELEVANT SECTION NOT REPRODUCED EXCEPT FOR BOUNDARY LINES ONLY.



18m Alpha 3.0 STREETPOLE

THIS DRAWING IS TO BE READ IN CONJUNCTION WITH ALL ENGINEERS & ARCHITECTS DRAWINGS. FIGURED DIMENSIONS ONLY (NOT SCALING) TO BE USED. WHERE A CONFLICT OF INFORMATION EXISTS OR IF IN ANY DOUBT - ASK.

CONSULTANTS TO BE INFORMED IMMEDIATELY OF ANY DISCREPANCIES BEFORE WORK PROCEEDS.

NOT FOR CONSTRUCTION

Description:
Digital Cartographic Model (DCM)

B	LOCATION REVISED	19/10/22	GOC	JR
A	INITIAL ISSUE	12/04/22	GOC	JR
No.	Revision	Date	By	Ckd

DELMEC

10 Barrowside Business Park, Sleaty Road,
Graigucullen, Carlow, R93 E3W7,
Rep. of Ireland.



Signal Infrastructure Ltd.
Suite 311, Q House, 76 Furze Road,
Sandyford Industrial Estate, Dublin 18,
D18 YV50, IRELAND.



Jason Redmond and Associates Consulting Engineers
5 Lisnard Court, Portlaoise, Co. Laois, R52 NH2H
Phone: +353 (0) 57 8681155
Website: www.jrasc.ie Email: info@jrasc.ie

PLANNING

Signal site ID **CIG-03721**

Operator site ID **DU1611**

Site Name
BOOT ROAD

Site Address
**GRASS VERGE ALONG FONTHILL ROAD S
OPPOSITE ST JOHN'S AVE
BRIDESWELL COMMONS, DUBLIN 22**

Title
**CELLNEX SMART STREETPOLE
SCHEMATIC ELEVATION**

Designed JR Date 19.10.2022

Drawn GOC Scale MTS Rev. B

Dwg No. **DU1611-104**

DWG LOCATION: FROM SURVEY DATA AND AIRPHOTO RELIABILITY CHECKED BY REFERENCE TO AIRPHOTO 2022 06/01/22

18m Alpha 3.0 STREETPOLE

THIS DRAWING IS TO BE READ IN CONJUNCTION WITH ALL ENGINEERS & ARCHITECTS DRAWINGS. DIMENSIONS SHOWN ONLY (NOT SCALING) TO BE USED WHERE A CONFLICT OF INFORMATION EXISTS OR IF IN ANY DOUBT - ASK.
 CONSULTANTS TO BE INFORMED IMMEDIATELY OF ANY DISCREPANCIES BEFORE WORK PROCEEDS.

NOT FOR CONSTRUCTION

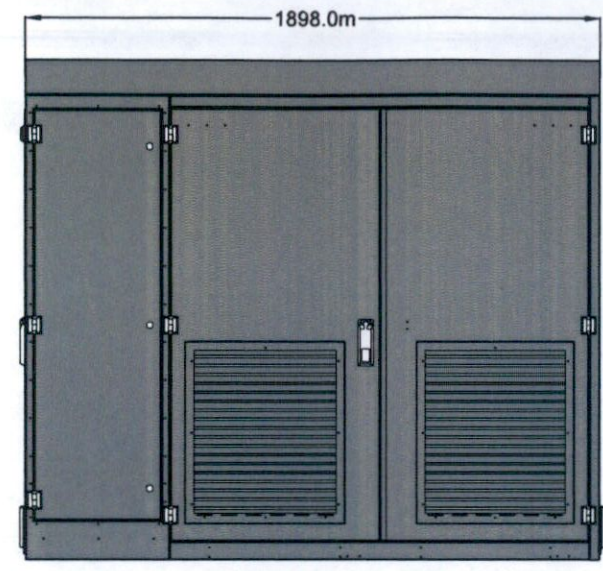

FRONT VIEW

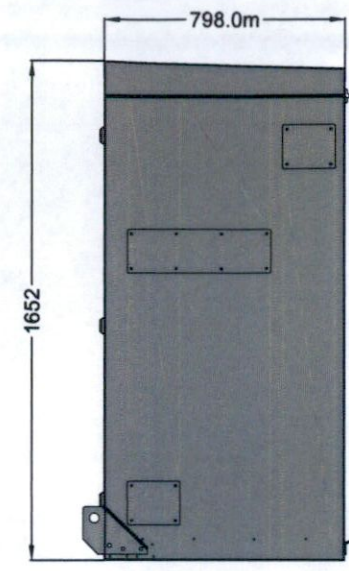

R/H SIDE VIEW



L/H SIDE VIEW

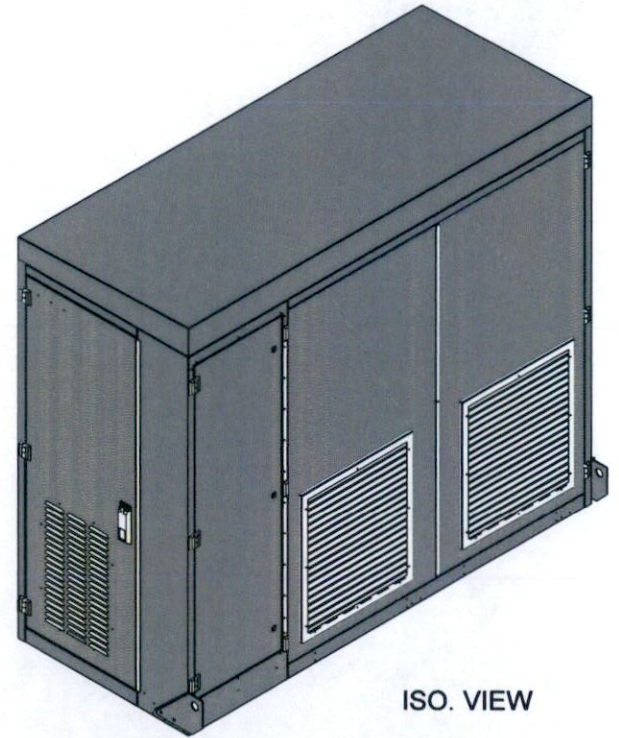

ISO. VIEW

TYPICAL CABINET

SCALE 1:25

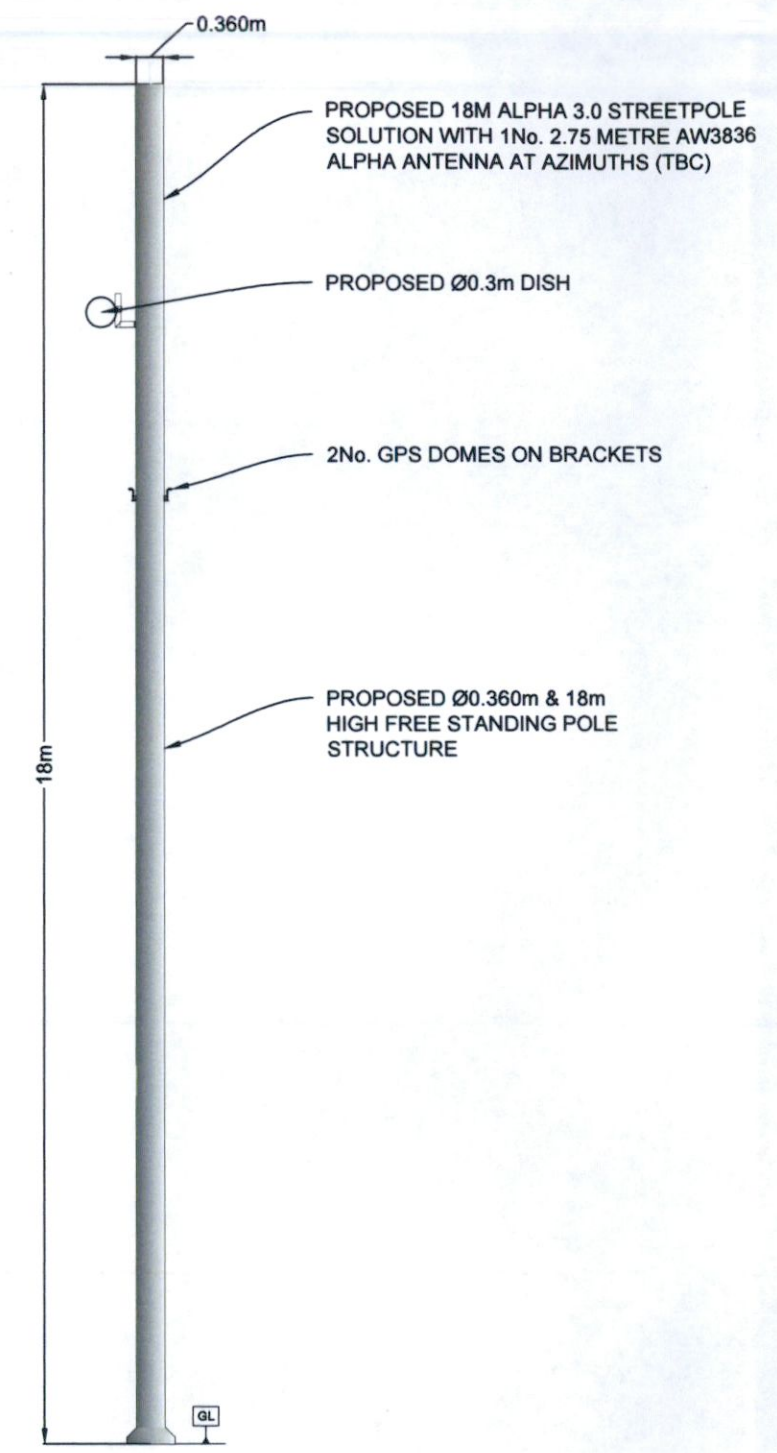

TYPICAL POLE

SCALE 1:100

No.	Revision	Date	By	Ckd
B	LOCATION REVISED	19/10/22	GOC	JR
A	INITIAL ISSUE	12/04/22	GOC	JR

DELMEC

10 Barrowside Business Park, Sleaty Road,
 Graiguecullen, Carlow, R93 E3W7,
 Rep. of Ireland.

cellnex

driving telecom connectivity

Signal Infrastructure Ltd.
 Suite 311, Q House, 76 Furze Road,
 Sandyford Industrial Estate, Dublin 18,
 D18 YV50, IRELAND.

JRA

Consulting Engineers

Jason Redmond and Associates Consulting Engineers
 5 Lismard Court, Portlaoise, Co. Laois, R32 NH2H
 Phone: +353 (0) 57 8681155
 Website: www.jrasc.ie Email: info@jrasc.ie

PLANNING

Signal site ID **CIG-03721**

Operator site ID **DU1611**

Site Name
BOOT ROAD

Site Address
**GRASS VERGE ALONG FONTHILL ROAD S
 OPPOSITE ST JOHN'S AVE
 BRIDESWELL COMMONS, DUBLIN 22**

Title
**CELLNEX SMART STREETPOLE
 STANDARD ELEVATION AND DETAILS**

Designed JR Date 19.10.2022
 Drawn GOC Scale AS Rev. B

Dwg No. **DU1611-105**

DWG LOCATION: C:\DWG\1611\105\DU1611-105.dwg

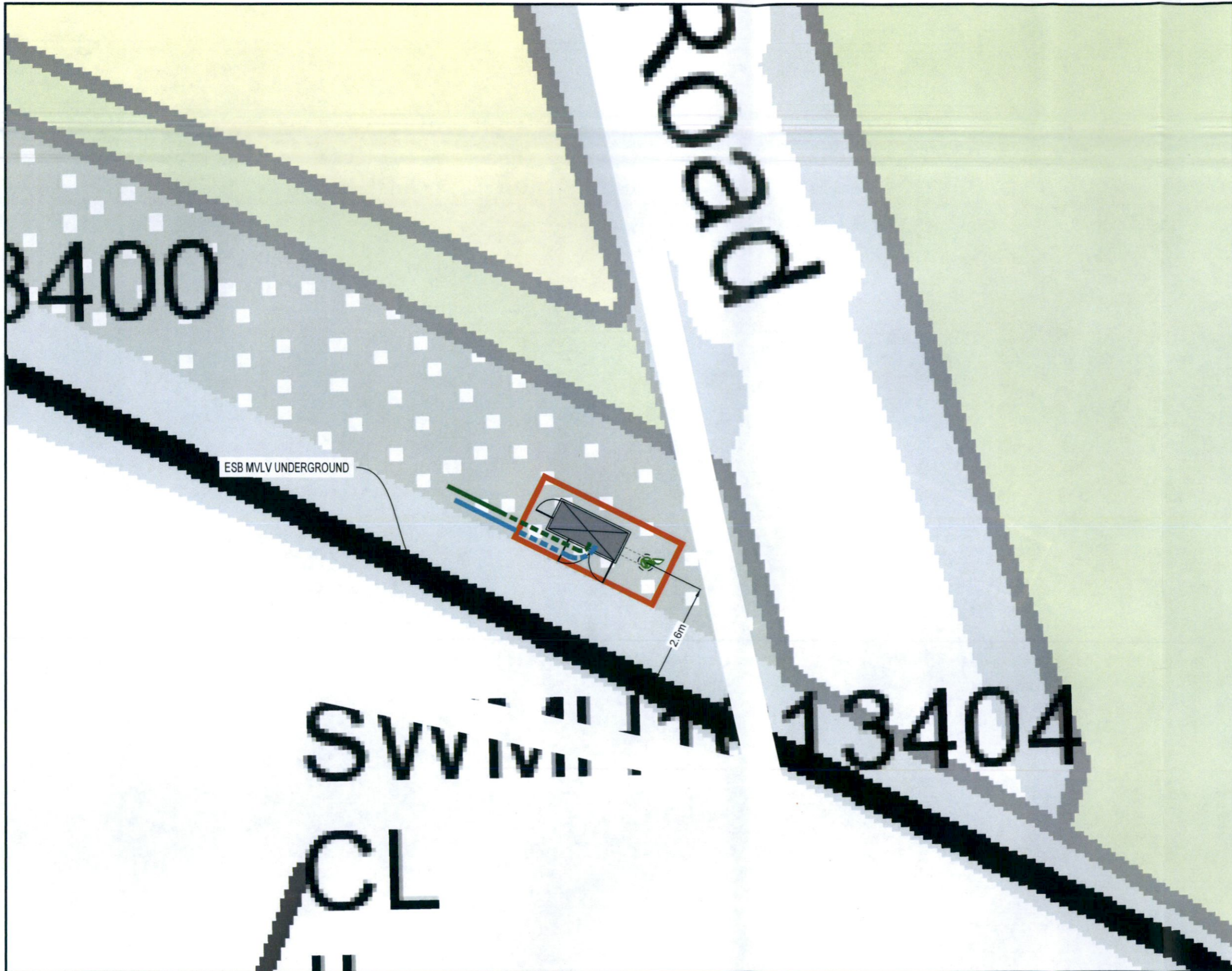

UNDERGROUND SERVICES

SCALE 1:100

18m Alpha 3.0 STREETPOLE

THIS DRAWING IS TO BE READ IN CONJUNCTION WITH ALL ENGINEERS & ARCHITECTS DRAWINGS FIGURED DIMENSIONS ONLY (NOT SCALING) TO BE USED. WHERE A CONFLICT OF INFORMATION EXISTS OR IF IN ANY DOUBT - **ASK**.
CONSULTANTS TO BE INFORMED IMMEDIATELY OF ANY DISCREPANCIES BEFORE WORK PROCEEDS.

NOT FOR CONSTRUCTION



B	LOCATION REVISED	19/10/22	GOC	JR
A	INITIAL ISSUE	06/05/22	PP	JR
No.	Revision	Date	By	Ckd

DELMEC

10 Barrowside Business Park, Sleaty Road,
Graigucullen, Carlow, R93 E3W7,
Rep. of Ireland.

cellnex
driving telecom connectivity

Signal Infrastructure Ltd.
Suite 311, Q House, 76 Furze Road,
Sandyford Industrial Estate, Dublin 18,
D18 YV50, IRELAND.

JRA
Consulting Engineers

Jason Redmond and Associates Consulting Engineers
5 Lismard Court, Portlaoise, Co. Laois, R32 NH2H
Phone: +353 (0) 57 8681155
Website: www.jrasc.ie Email: info@jrasc.ie

PLANNING

Signal site ID **CIG-03721**

Operator site ID **DU1611**

Site Name
BOOT ROAD

Site Address
**GRASS VERGE ALONG FONTHILL ROAD S
OPPOSITE ST JOHN'S AVE
BRIDESWELL COMMONS, DUBLIN 22**

Title
**CELLNEX SMART STREETPOLE
SITE LOCATION PLAN**

Designed	JR	Date	19.10.2022
Drawn	GOC	Scale	1:100
		Rev.	B

Dwg No. **DU1611-500**
LOCATION: [Small text]

18m Alpha 3.0 STREETPOLE

THIS DRAWING IS TO BE READ IN CONJUNCTION WITH ALL ENGINEERS & ARCHITECTS DRAWINGS. DIMENSIONS ONLY NOT SCALING TO BE USED. WHERE A CONFLICT OF INFORMATION EXISTS OR IF IN ANY DOUBT - **ASK**

CONSULTANTS TO BE INFORMED IMMEDIATELY OF ANY DISCREPANCIES BEFORE WORK PROCEEDS.

NOT FOR CONSTRUCTION



No.	Revision	Date	By	Ckd
B	LOCATION REVISED	19/10/22	GOC	JR
A	INITIAL ISSUE	06/05/22	PP	JR

DELMEC

10 Barrowside Business Park, Sleaty Road,
Graiguecullen, Carlow, R93 E3W7,
Rep. of Ireland.



Signal Infrastructure Ltd.
Suite 311, O House, 76 Furze Road,
Sandyford Industrial Estate, Dublin 18,
D18 YV50, IRELAND.



Jason Redmond and Associates Consulting Engineers
5 Lisnard Court, Portlaoise, Co. Laois, R32 NH2H
Phone: +353 (0) 57 8681155
Website: www.jrasc.ie Email: info@jrasc.ie

PLANNING

Signal site ID **CIG-03721**

Operator site ID **DU1611**

Site Name
BOOT ROAD

Site Address
**GRASS VERGE ALONG FONTHILL ROAD S
OPPOSITE ST JOHN'S AVE
BRIDESWELL COMMONS, DUBLIN 22**

Title
**CELLNEX SMART STREETPOLE
ELEVATION**

Designed JR Date 19.10.2022

Drawn GOC Scale 1:100 Rev. B

Dwg No. DU1611-501

LOCATION: [Small text indicating location details]

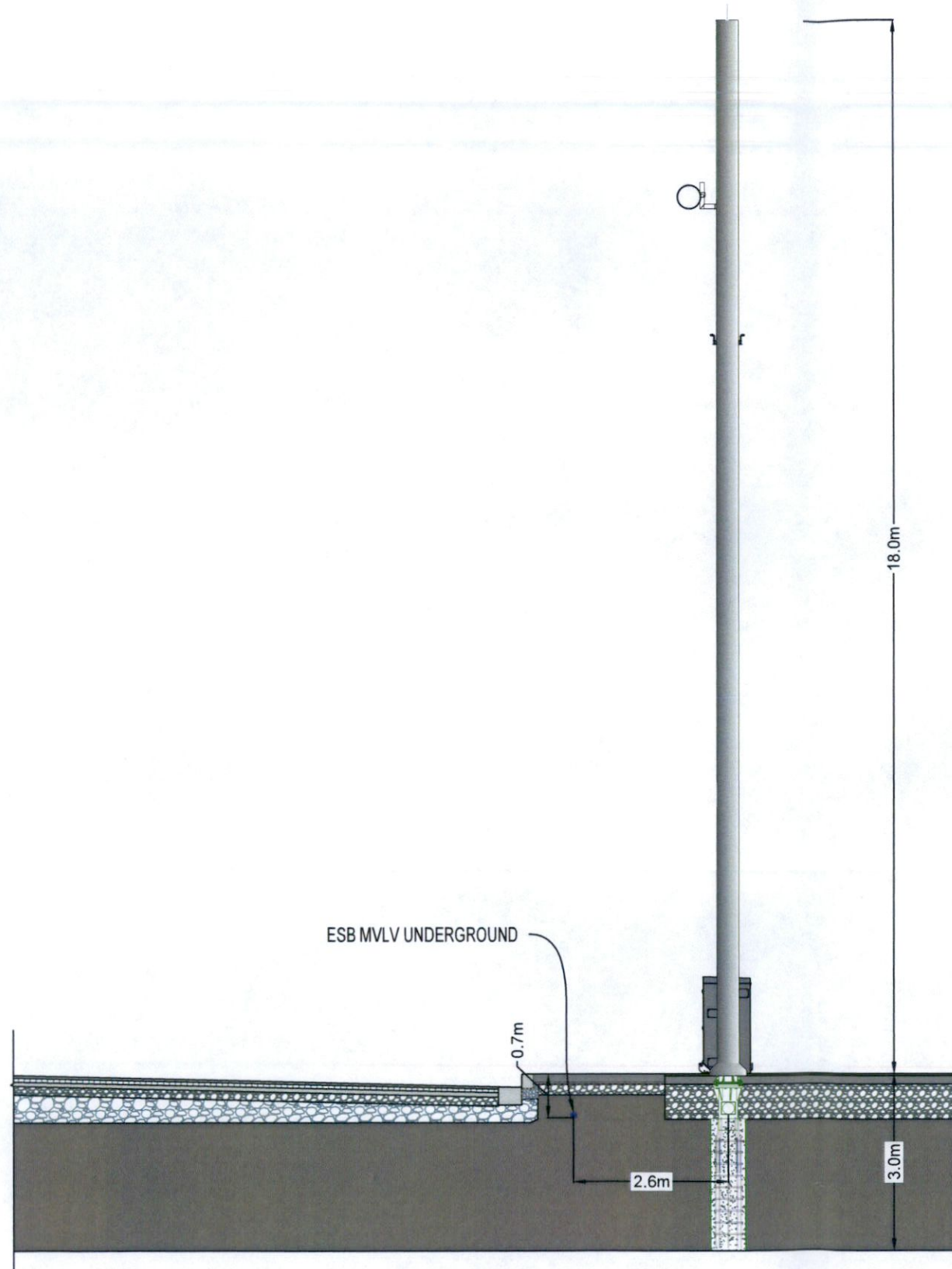

UNDERGROUND SERVICES

SCALE 1:100