

APPENDIX B

THIS DRAWING IS TO BE READ IN CONJUNCTION WITH ALL ENGINEERS & ARCHITECTS DRAWINGS. PLEASE NOTE: DIMENSIONS ONLY (NOT SCALED) TO BE USED. WHERE A CONFLICT OF INFORMATION EXISTS OR IF ANY DOUBT - ASK.

CONSULTANTS TO BE INFORMED IMMEDIATELY OF ANY DISCREPANCIES BEFORE WORK PROCEEDS.

NOT FOR CONSTRUCTION

Description:
Historic 6" Latest Edition
Publisher / Source:
Ordnance Survey Ireland (OS)
Data Source / Reference:
KE015
Revision Date =
Survey Date =
Levelled Date = 31-Dec-1911
DN017
Revision Date =
Survey Date = 31-Dec-1937
Levelled Date = 31-Dec-1940
DN021
Revision Date =
Survey Date = 31-Dec-1938
Levelled Date = 31-Dec-1941
File Format:
Tagged Image File Format (TIFF)
File Name:
R_50260809_1.tif

Clip Extent / Area of Interest (AOI):
ULX,ULY= 704303.7385,729005.1615
URX,URY= 709225.7385,729005.1615
LLX,LLY= 704303.7385,732639.1615
LRX,LRY= 709225.7385,732639.1615

Projection / Spatial Reference:
IRENET95_Irish_Transverse_Mercator
Centre Point Coordinates:
X,Y = 706764.7385,730822.1615
Data Extraction Date:
06-Apr-2022
Product Version:
1.3

License / Copyright:
Ordnance Survey Ireland 'Terms of Use' apply.
Please visit www.osi.ie/about/terms-conditions.
© Ordnance Survey Ireland, 2022

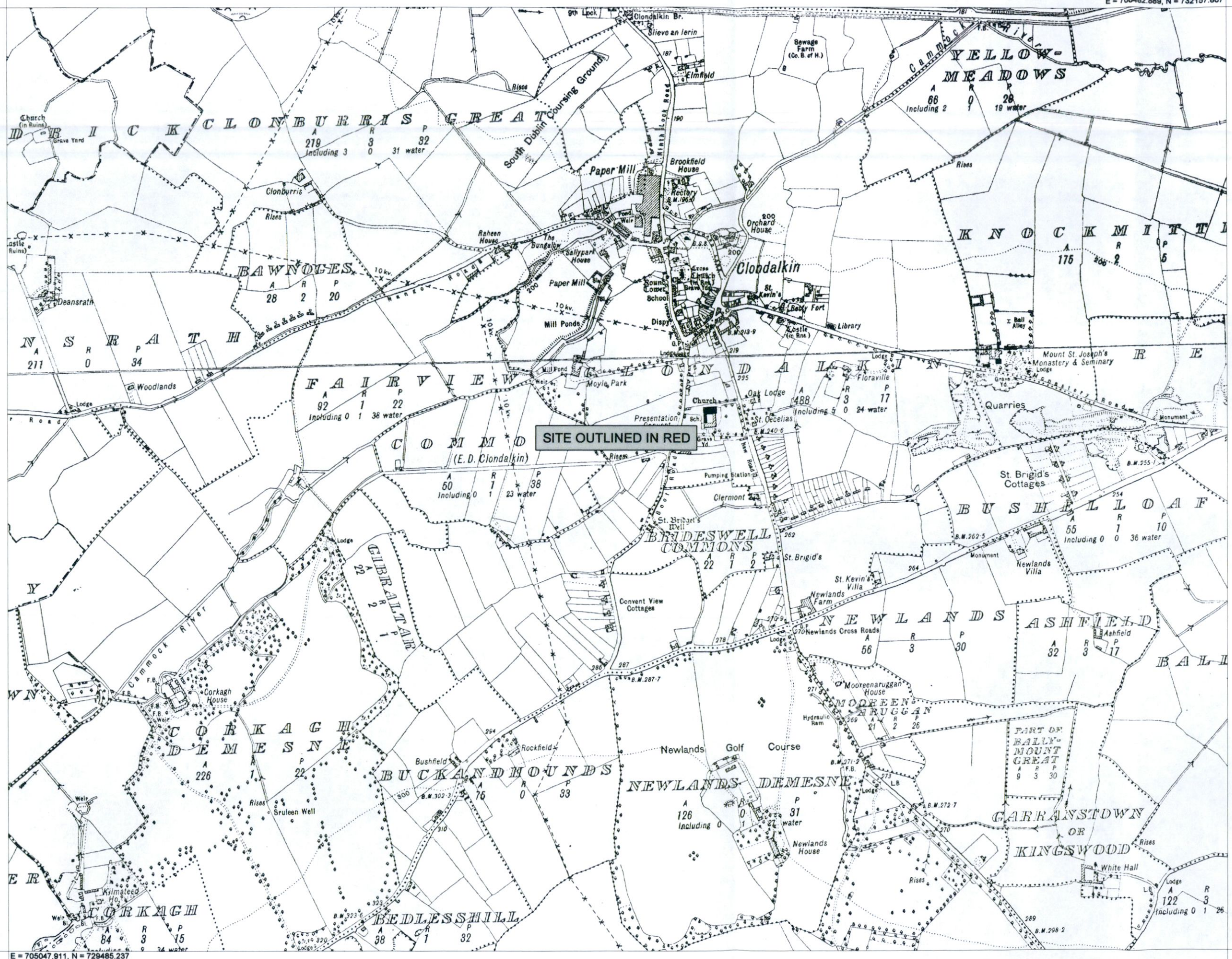

SITE OUTLINED IN RED

B	LOCATION REVISED	19/02/22	GOC	JR
A	INITIAL ISSUE	12/04/22	GOC	JR
No.	Revision	Date	By	Ckd

DELMEC

10 Barrowside Business Park, Sleaty Road, Graiguecullen, Carlow, R93 E3W7, Rep. of Ireland.

cellnex
driving telecom connectivity

Signal Infrastructure Ltd.
Suite 311, Q House, 76 Furze Road, Sandymount Industrial Estate, Dublin 18, D18 YV50, IRELAND.

JRA
Consulting Engineers

Jason Redmond and Associates Consulting Engineers
5 Lismard Court, Portlaoise, Co. Laois, R52 NH2H
Phone: +353 (0) 57 8681155
Website: www.jrasc.ie Email: info@jrasc.ie

PLANNING

Signal site ID **CIG-03721**

Operator site ID **DU1611**

Site Name
BOOT ROAD

Site Address
**GRASS VERGE ALONG FONTHILL ROAD S
OPPOSITE ST JOHN'S AVE
BRIDESWELL COMMONS, DUBLIN 22**

Title
**CELLNEX SMART STREETPOLE
SITE LOCATION MAP**

Designed JR Date 19.10.2022

Drawn GOC Scale 1:10,000 Rev. B

Dwg No. **DU1611-100**

DWG LOCATION: C:\WORK\DU1611\DU1611-100.dwg

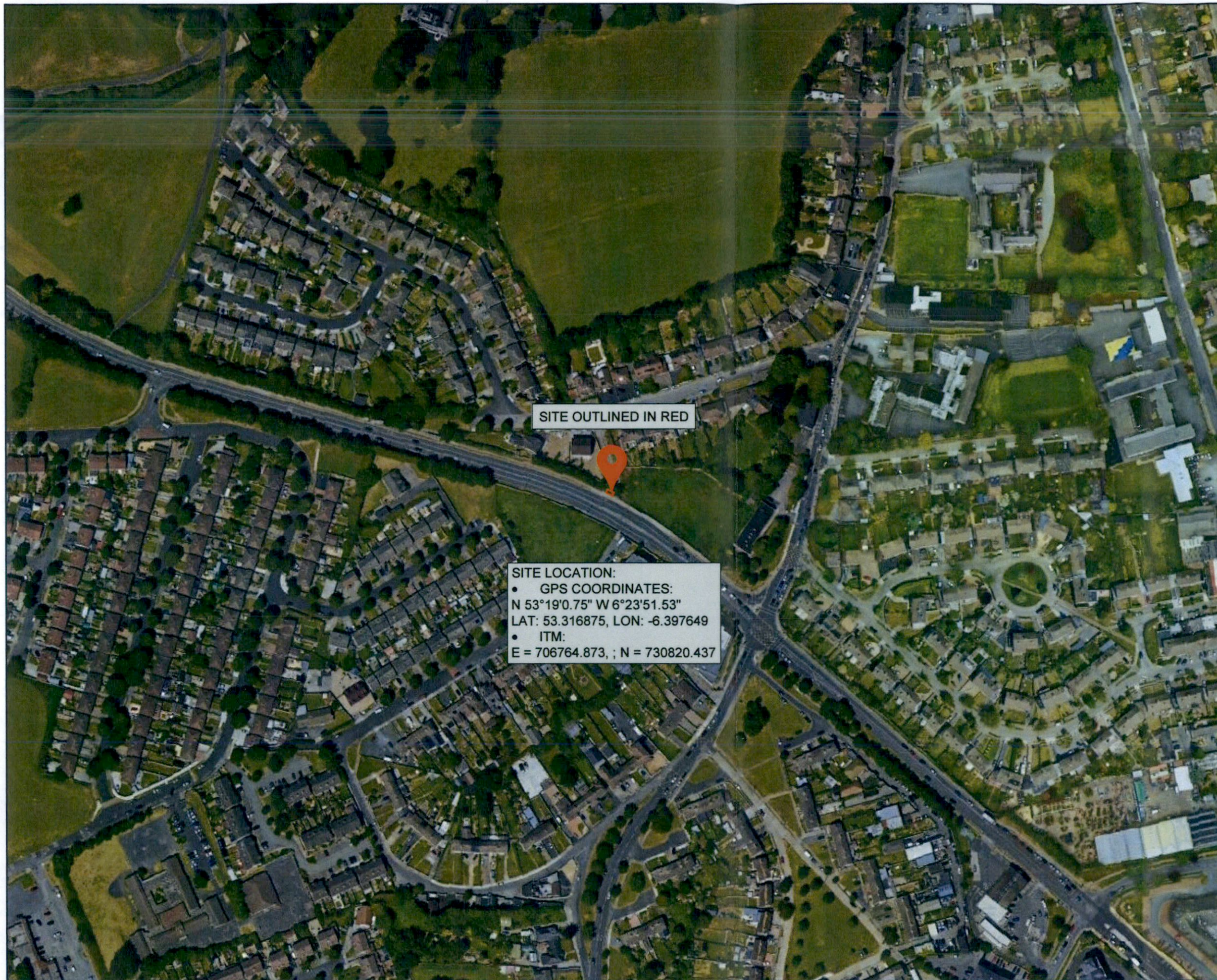

SITE OUTLINED IN RED

SITE LOCATION:
 • GPS COORDINATES:
 N 53°19'0.75" W 6°23'51.53"
 LAT: 53.316875, LON: -6.397649
 • ITM:
 E = 706764.873, ; N = 730820.437

18m Alpha 3.0 STREETPOLE

THIS DRAWING IS TO BE READ IN CONJUNCTION WITH ALL ENGINEERS & ARCHITECTS DRAWINGS FIGURED DIMENSIONS ONLY (NOT SCALING) TO BE USED WHERE A CONFLICT OF INFORMATION EXISTS OR IF IN ANY DOUBT - ASSE

CONSULTANTS TO BE INFORMED IMMEDIATELY OF ANY DISCREPANCIES BEFORE WORK PROCEEDS

NOT FOR CONSTRUCTION



B	LOCATION REVISED	19/10/22	GOC	JR
A	INITIAL ISSUE	12/04/22	GOC	JR
No.	Revision	Date	By	Ckd

DELMEC

10 Barrowside Business Park, Sleaty Road,
 Graiguecullen, Carlow, R93 E3W7,
 Rep. of Ireland.

cellnex

driving telecom connectivity

Signal Infrastructure Ltd.
 Suite 311, Q House, 76 Furze Road,
 Sandyford Industrial Estate, Dublin 18,
 D18 YV50, IRELAND.

JRA

Consulting Engineers

Jason Redmond and Associates Consulting Engineers
 5 Limerick Court, Portlaoise, Co. Laois, R52 NH2H
 Phone: +353 (0) 57 8661155
 Website: www.jrassoc.ie Email: info@jrassoc.ie

PLANNING

Signal site ID **CIG-03721**

Operator site ID **DU1611**

Site Name
BOOT ROAD

Site Address
**GRASS VERGE ALONG FONTHILL ROAD S
 OPPOSITE ST JOHN'S AVE
 BRIDESWELL COMMONS, DUBLIN 22**

Title
**CELLNEX SMART STREETPOLE
 SITE LOCATION MAP AERIAL PHOTO**

Designed JR Date 19.10.2022
 Drawn GOC Scale 1:2500 Rev. B

Dwg No. DU1611-101

DWG LOCATION: PLOM CONTROLLO CON APPPO RELATIVITA SECURITA DEI REGIMINOSI DIMENSIONI MAJORE SLEETY ROAD

18m Alpha 3.0 STREETPOLE

E = 706925.250, N = 730945.668

THIS DRAWING IS TO BE READ IN CONJUNCTION WITH ALL ENGINEERS & ARCHITECTS DRAWINGS. PLANNED DIMENSIONS ONLY (NOT SCALING) TO BE USED. WHERE A CONFLICT OF INFORMATION EXISTS OR IF IN ANY DOUBT - ASK.

CONSULTANTS TO BE INFORMED IMMEDIATELY OF ANY DISCREPANCIES BEFORE WORK PROCEEDS.

NOT FOR CONSTRUCTION

Description:
Digital Landscape Model (DLM)
Publisher / Source:
Ordnance Survey Ireland (OSi)
Data Source / Reference:
PRIME2
File Format:
Autodesk AutoCAD (DWG_R2013)
File Name:
v_50260809_1.dwg

Clip Extent / Area of Interest (AOI):
LLX,LLY= 706473.2385,730607.1615
LRX,LRX= 707056.2385,730607.1615
ULX,ULY= 706473.2385,731037.1615
URX,URY= 707056.2385,731037.1615

Projection / Spatial Reference:
Projection= IRENET95_Irish_Transverse_Mercator
Centre Point Coordinates:
X,Y= 706764.7385,730622.1615

Reference Index:
Map Series | Map Sheets
1:1,000 | 3325-14
1:1,000 | 3326-09

Data Extraction Date:
Date= 06-Apr-2022

Source Data Release:
DCMLS Release V1.150.113

Product Version:
Version= 1.4

License / Copyright:
Ordnance Survey Ireland 'Terms of Use' apply.
Please visit 'www.osi.ie/about/terms-conditions'.



B	LOCATION REVISED	19/10/22	GOC	JR
A	INITIAL ISSUE	12/04/22	GOC	JR
No.	Revision	Date	By	Ckd

DELMEC

10 Barrowside Business Park, Sleaty Road,
Graiguecullen, Carlow, R93 E3W7,
Rep. of Ireland.



Signal Infrastructure Ltd.
Suite 311, Q House, 76 Furze Road,
Sandymount Industrial Estate, Dublin 18,
D18 YV50, IRELAND.



Jason Redmond and Associates Consulting Engineers
5 Lismard Court, Portlaoise, Co. Laois, R32 NH2H
Phone: +353 (0) 57 8681135
Website: www.jrasc.ie Email: info@jrasc.ie

PLANNING

Signal site ID **CIG-03721**

Operator site ID **DU1611**

Site Name
BOOT ROAD

Site Address
**GRASS VERGE ALONG FONTHILL ROAD S
OPPOSITE ST JOHN'S AVE
BRIDESWELL COMMONS, DUBLIN 22**

Title
**CELLNEX SMART STREETPOLE
SITE LOCATION PLAN**

Designed JR Date 19.10.2022
Drawn GOC Scale 1:1,000 Rev. B

Dwg No. **DU1611-102**

DWG LOCATION: C:\DATA\18m ALPHA 3.0 STREETPOLE\18m ALPHA 3.0 STREETPOLE SITE LOCATION PLAN.dwg



Ordnance Survey Ireland Licence No. EN 0065921
Ordnance Survey Ireland/Government of Ireland
Copyright:
