

PROPOSED SITE LAYOUT PLAN
SCALE 1/200

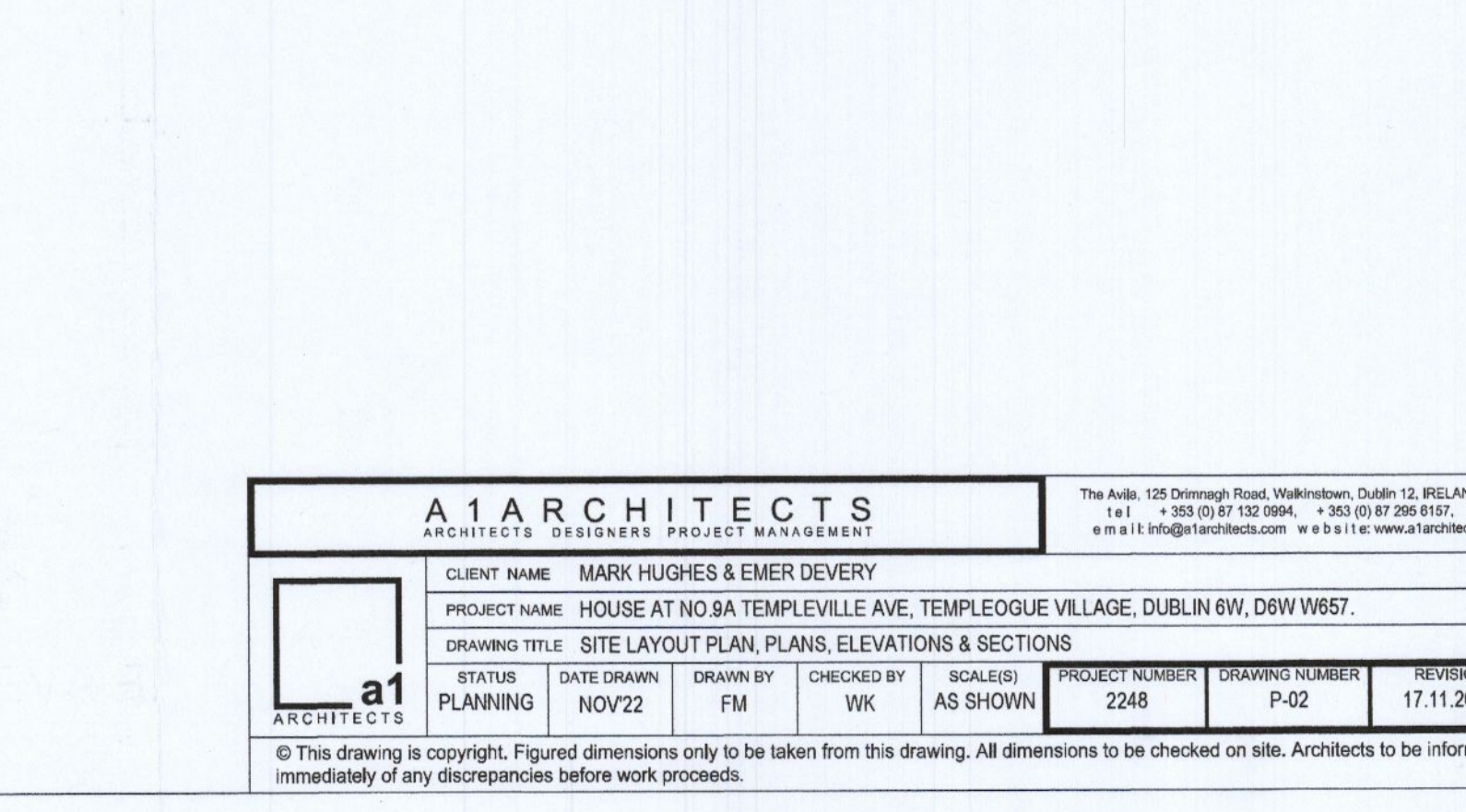
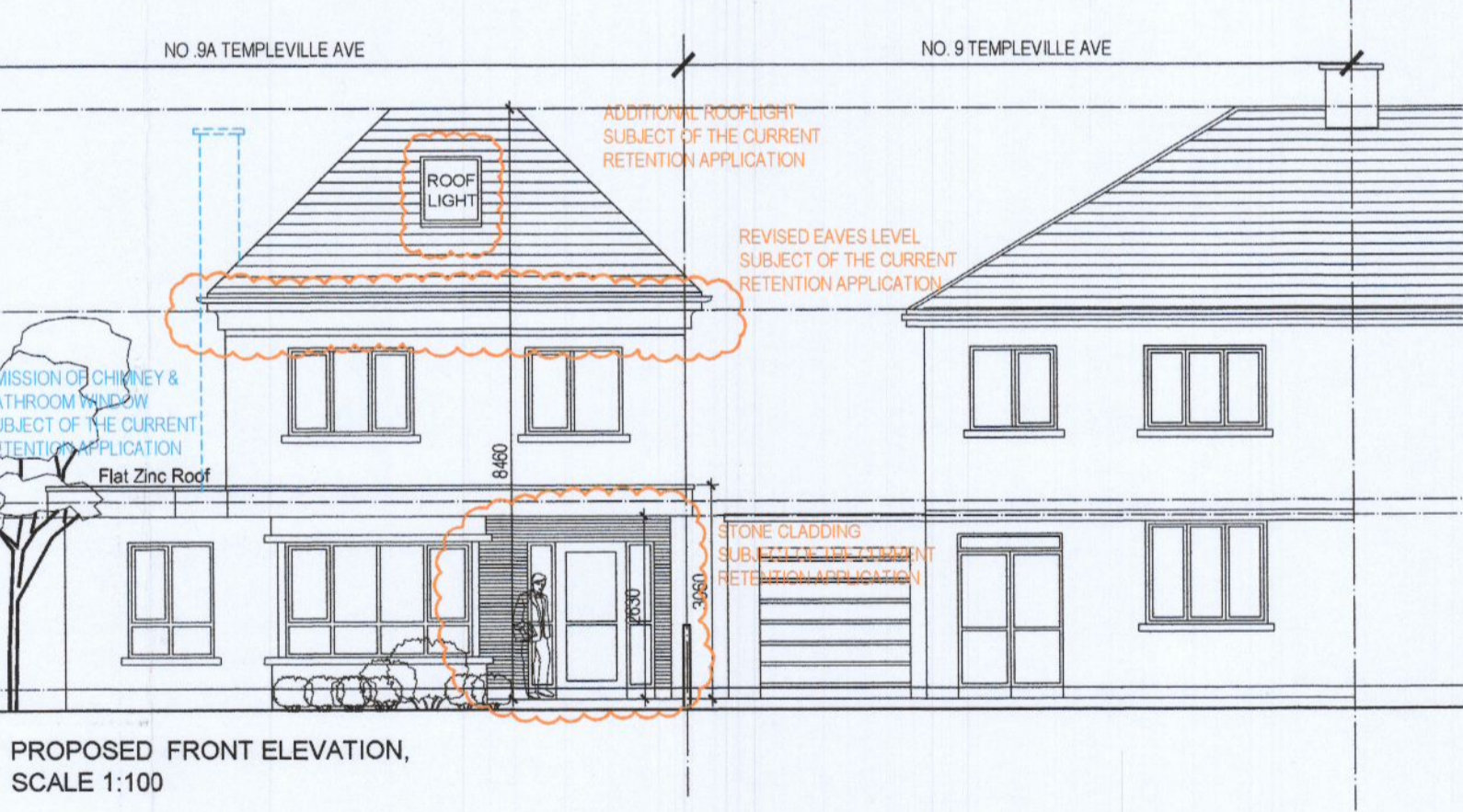
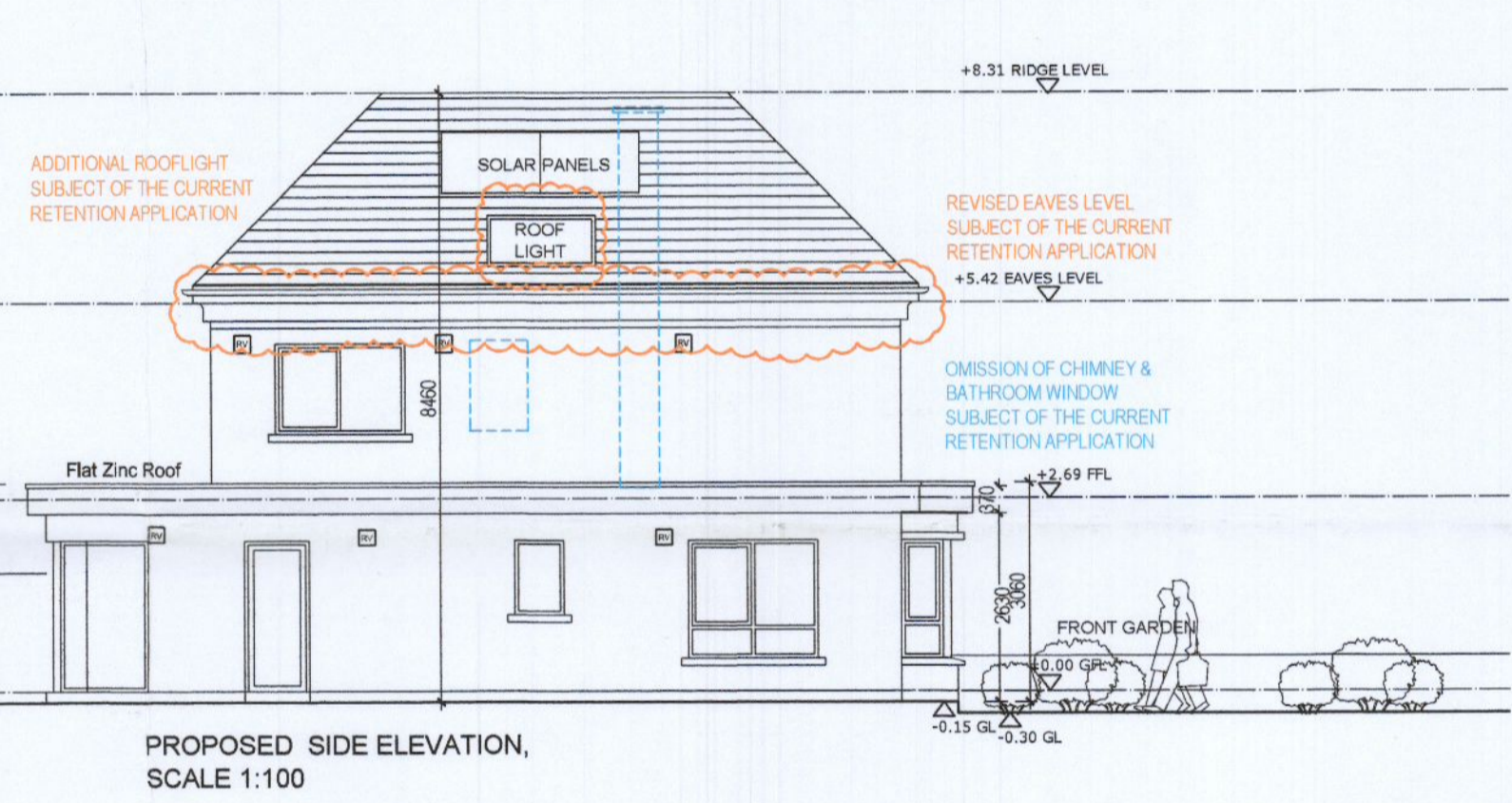
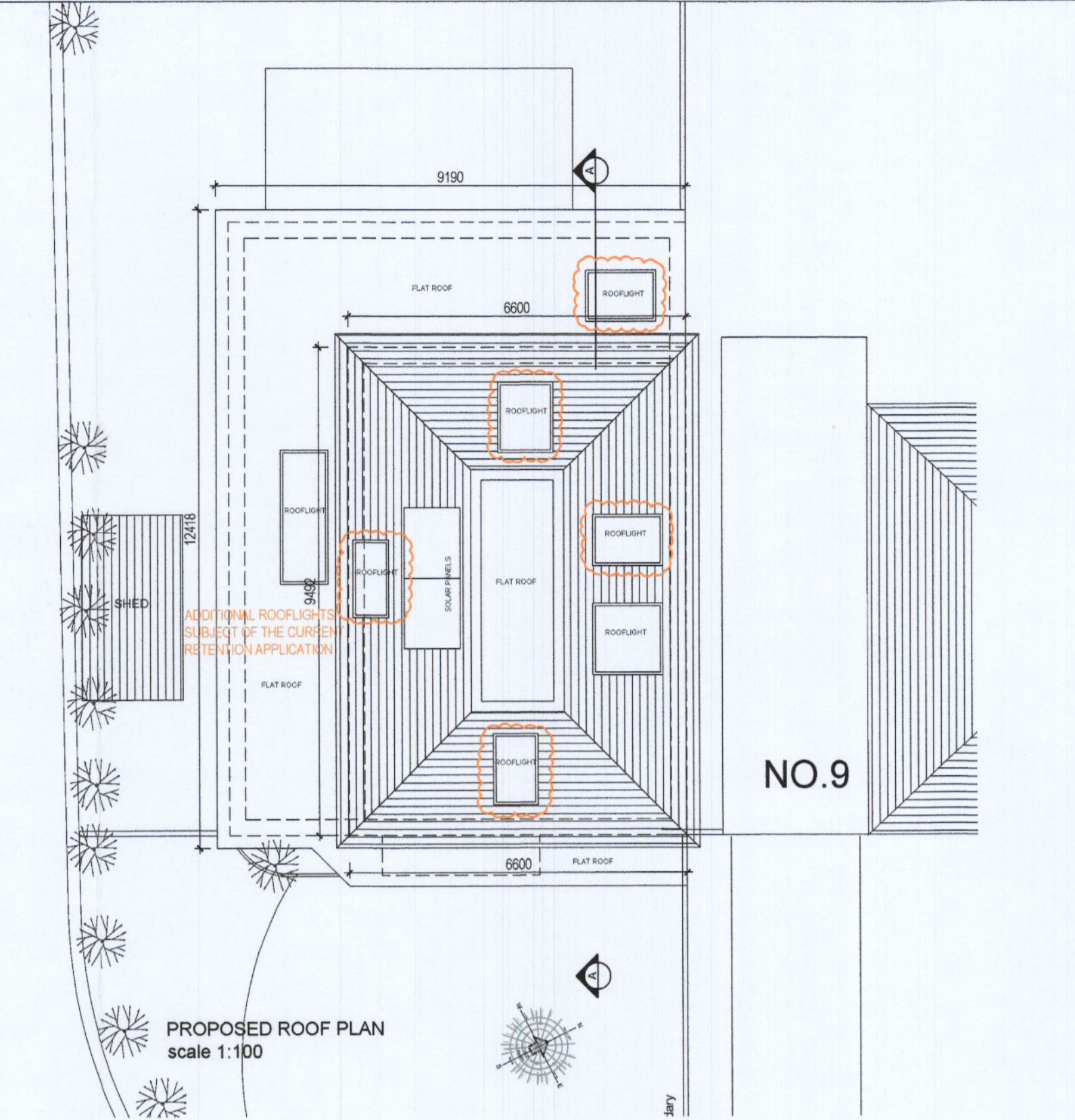
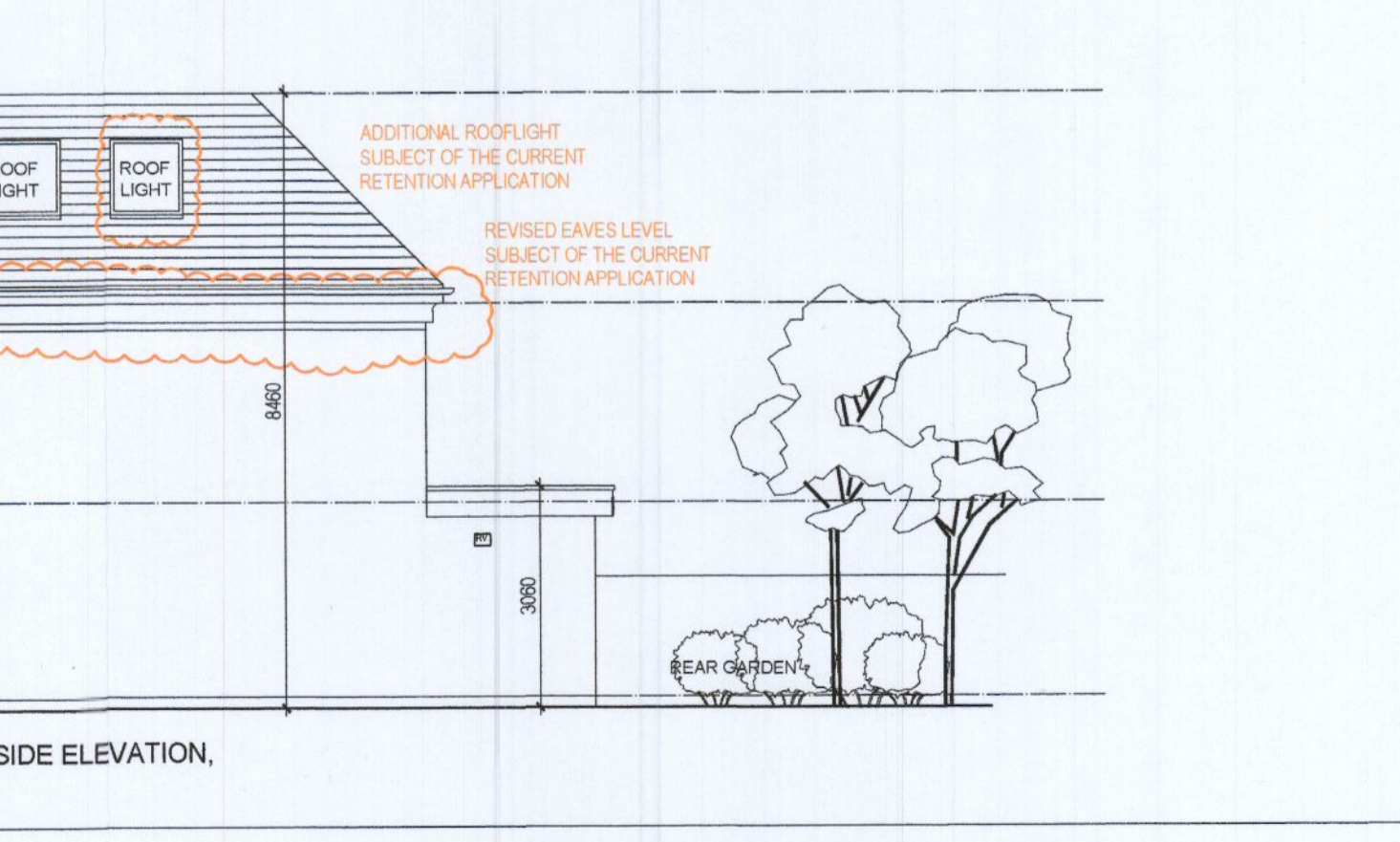
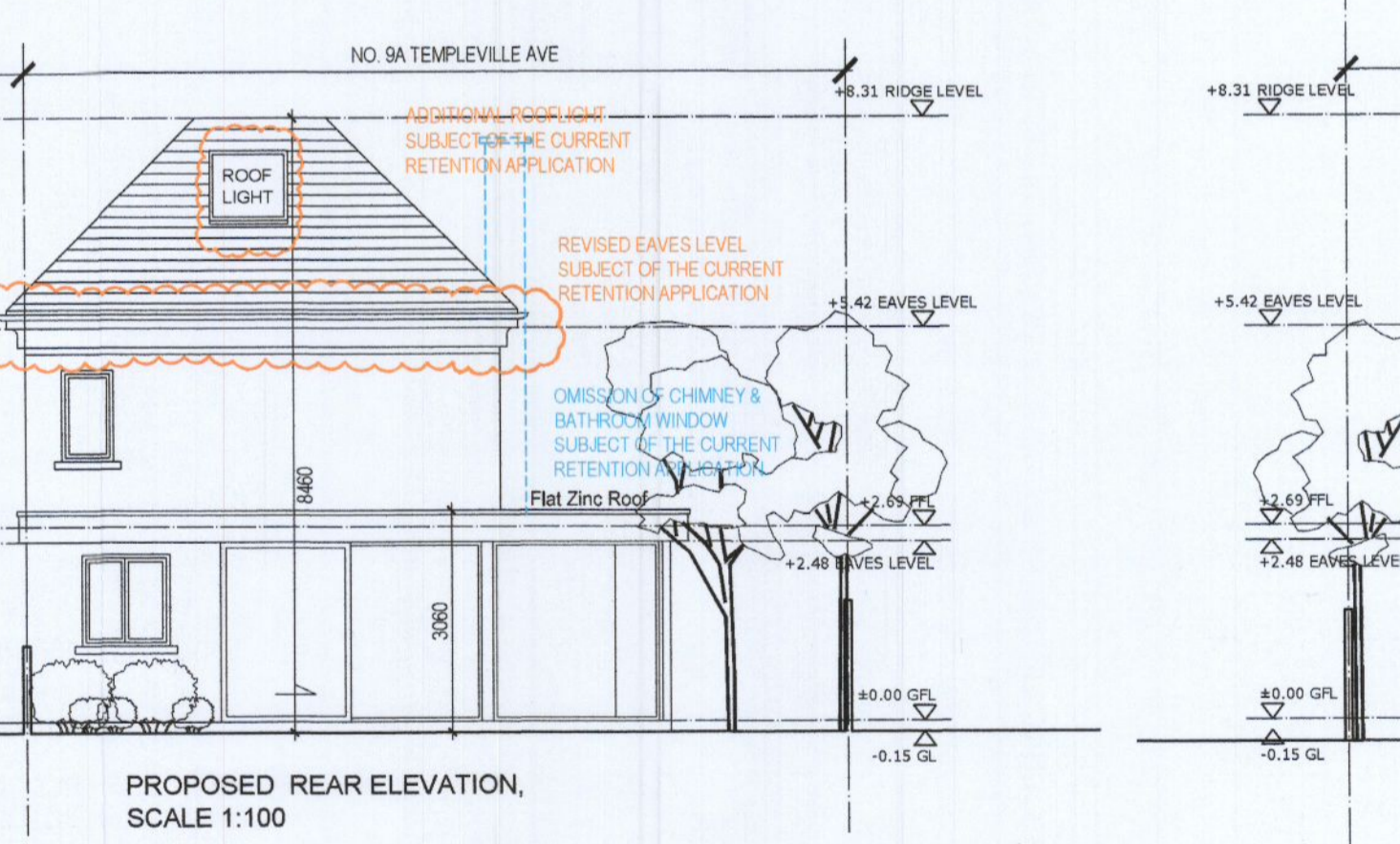
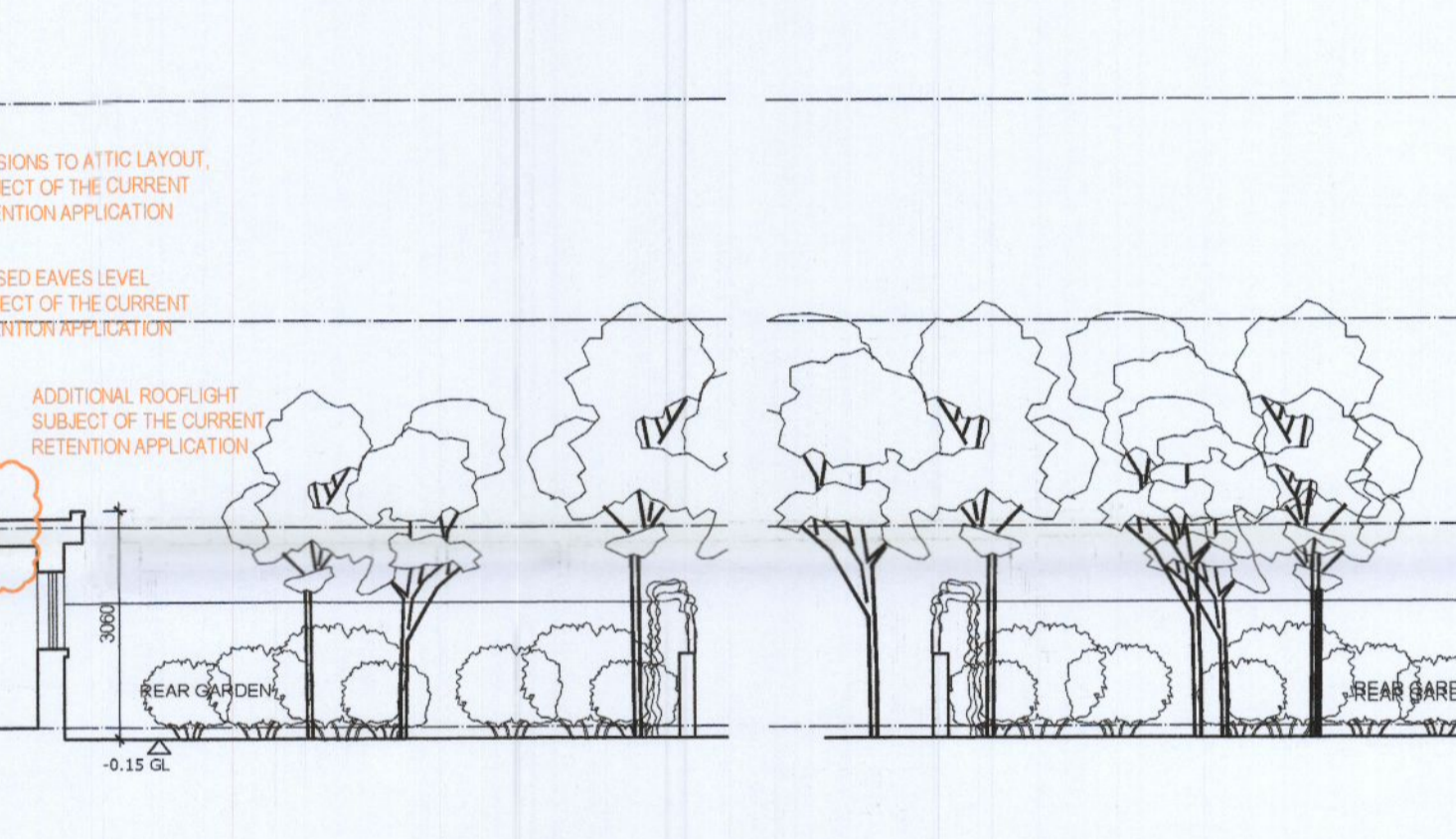
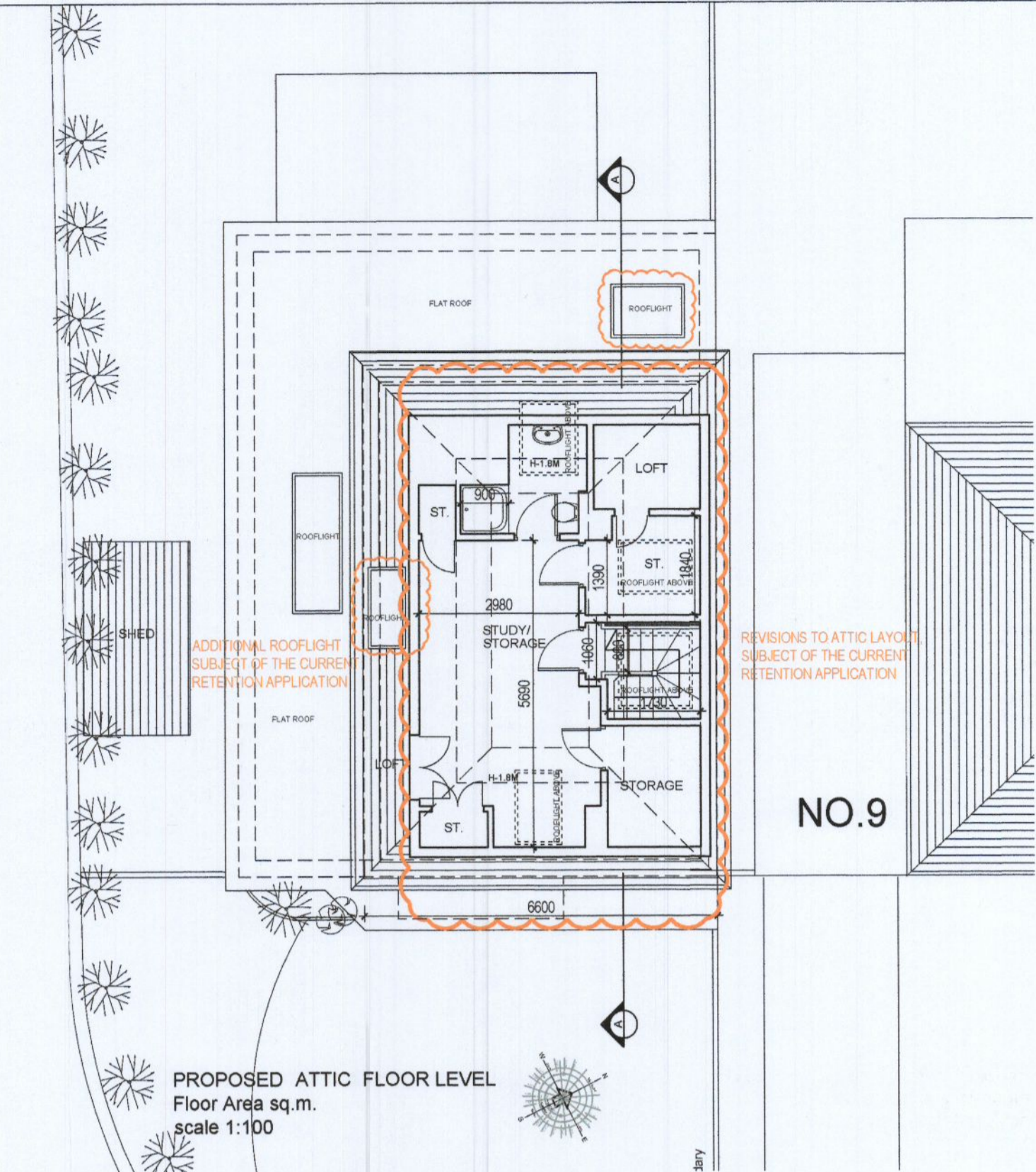
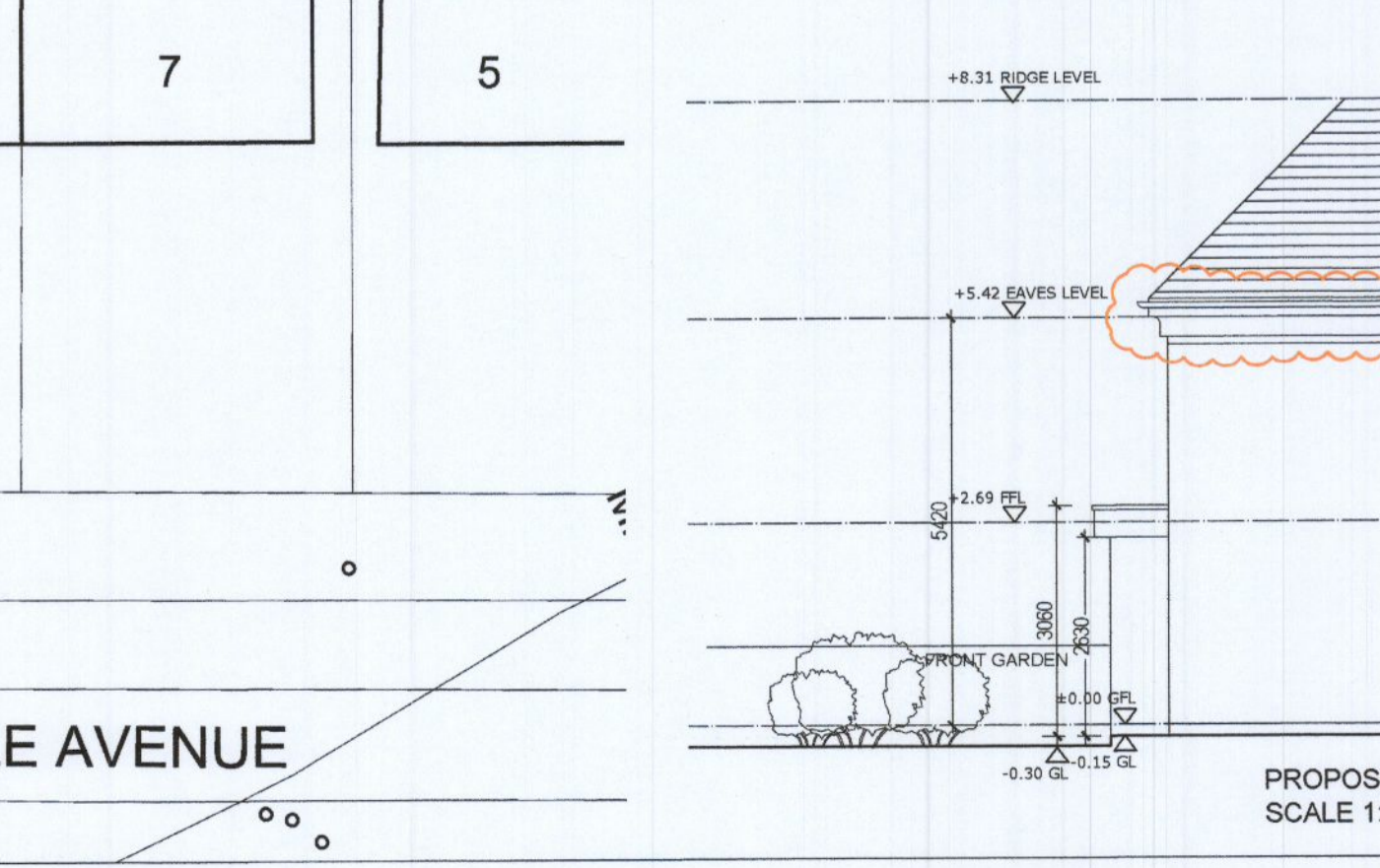
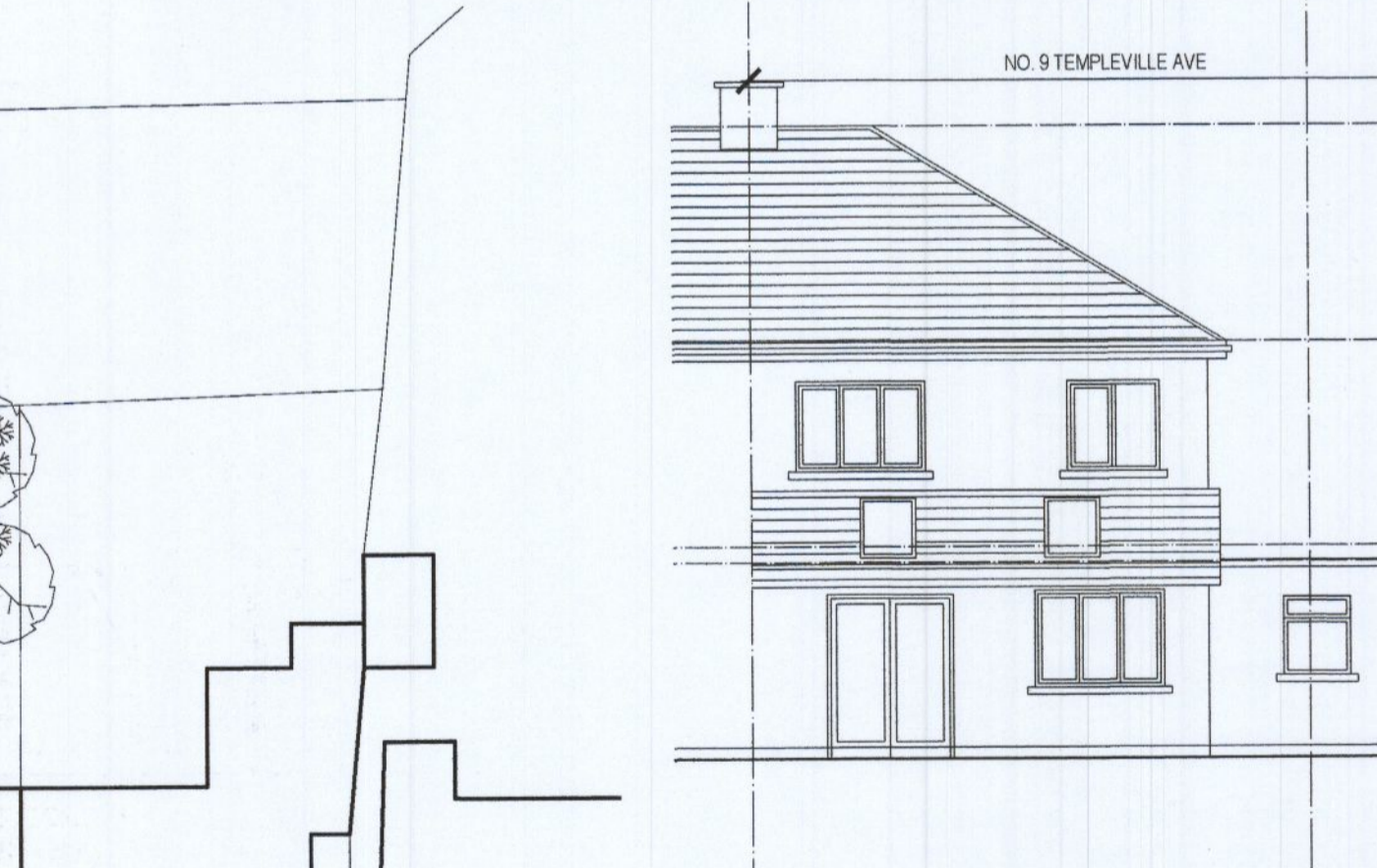
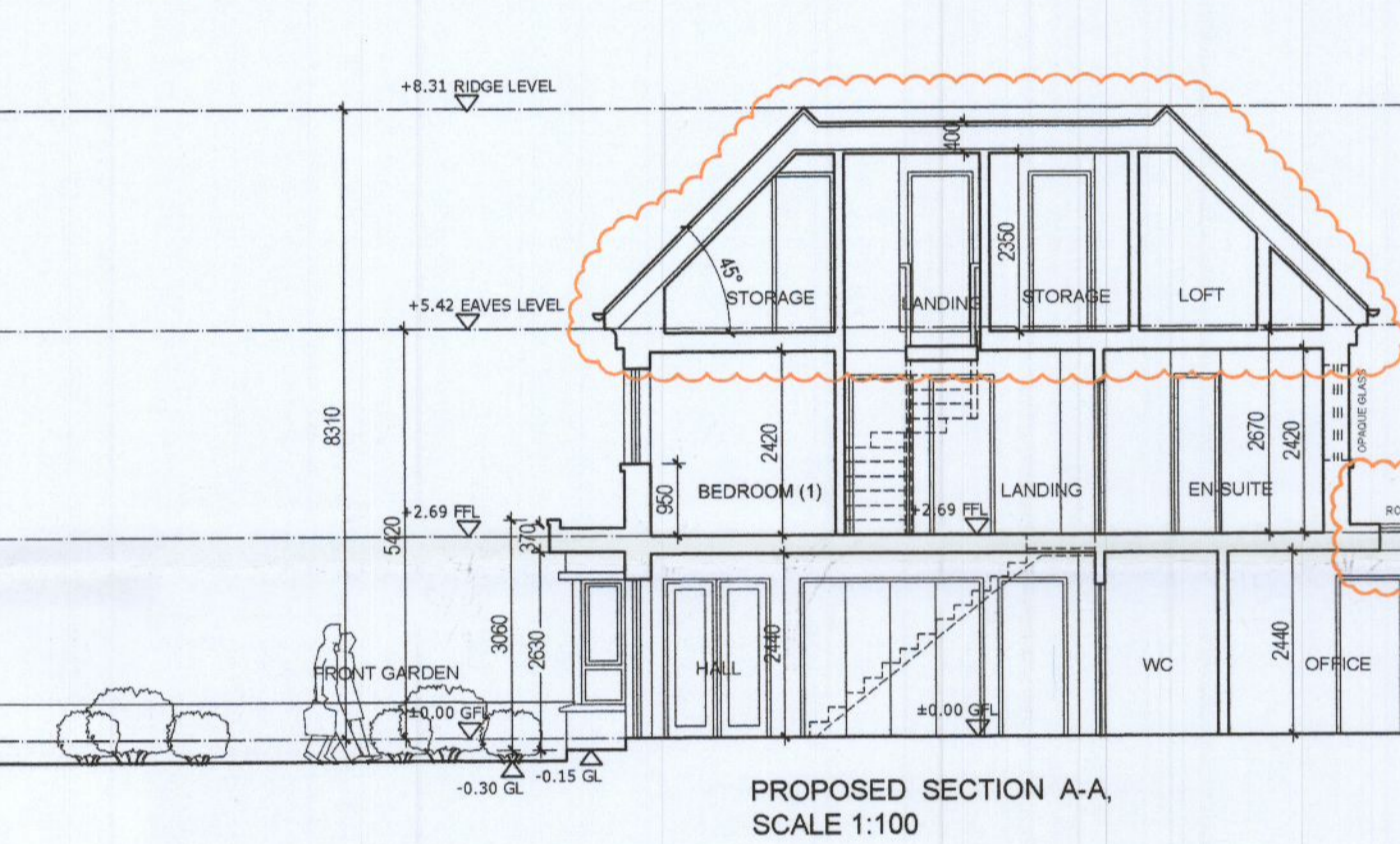
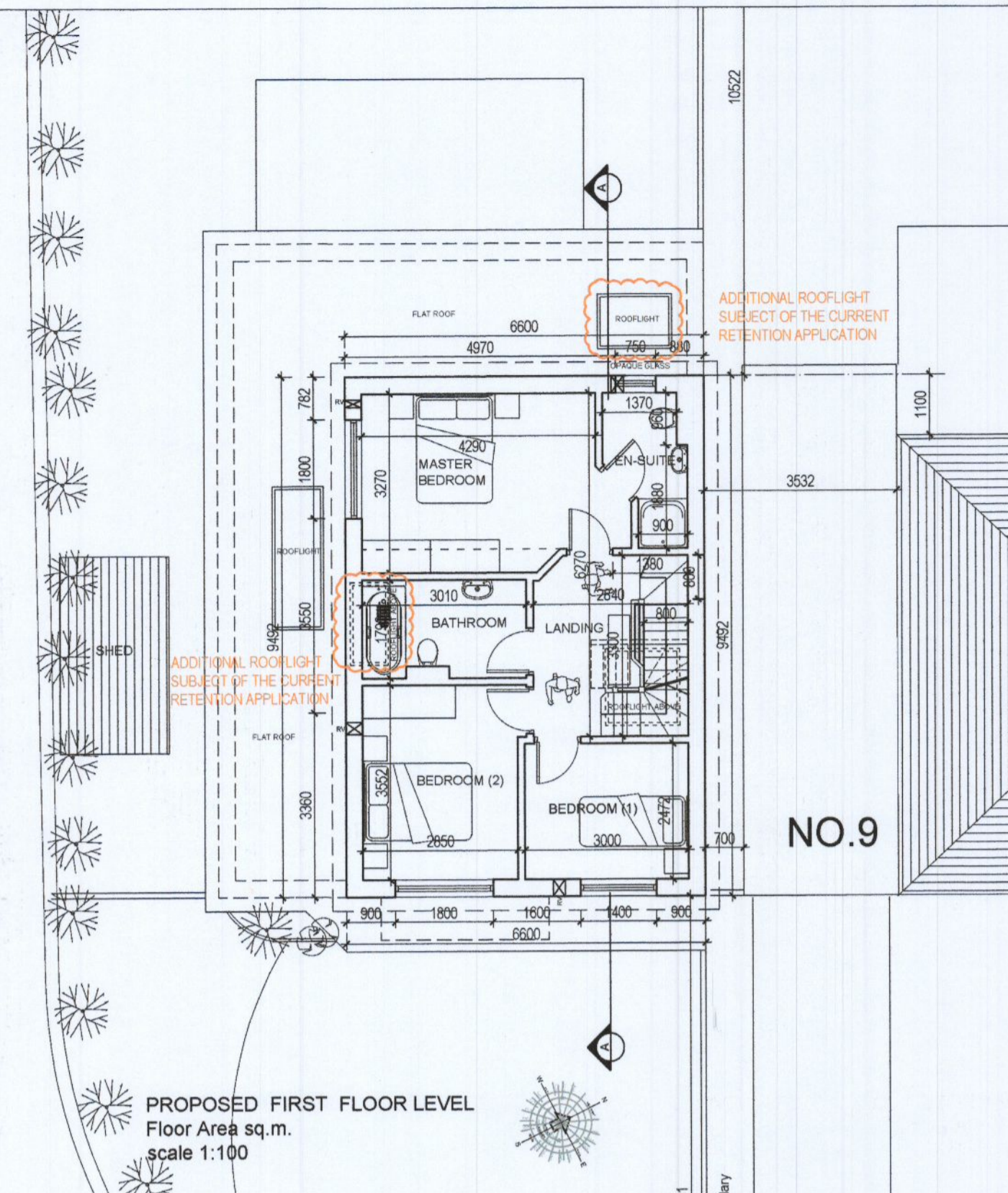

A1 ARCHITECTS ARCHITECTS DESIGNERS PROJECT MANAGEMENT		The Aulis, 125 Dinmigh Road, Walkinstown, Dublin 12, IRELAND Tel: +353 (0) 87 132 0964, +353 (0) 87 266 8197 Email: info@a1architects.com Website: www.a1architects.com	
CLIENT NAME: MARK HUGHES & EMER DEVERLY			
PROJECT NAME: HOUSE AT NO. 9A TEMPLEVILLE AVE, TEMPLEOGUE VILLAGE, DUBLIN 6W, D6W W657.			
DRAWING TITLE: SITE LAYOUT PLAN, PLANS, ELEVATIONS & SECTIONS			
STATUS: PLANNING	DATE DRAWN: NOV22	DRAWN BY: FM	CHECKED BY: WK
SCALE(S): AS SHOWN	PROJECT NUMBER: 2248	DRAWING NUMBER: P-02	REVISION: 17.11.2022

© This drawing is copyright. Figured dimensions only to be taken from this drawing. All dimensions to be checked on site. Architects to be informed immediately of any discrepancies before work proceeds.