

Planning Application Notices

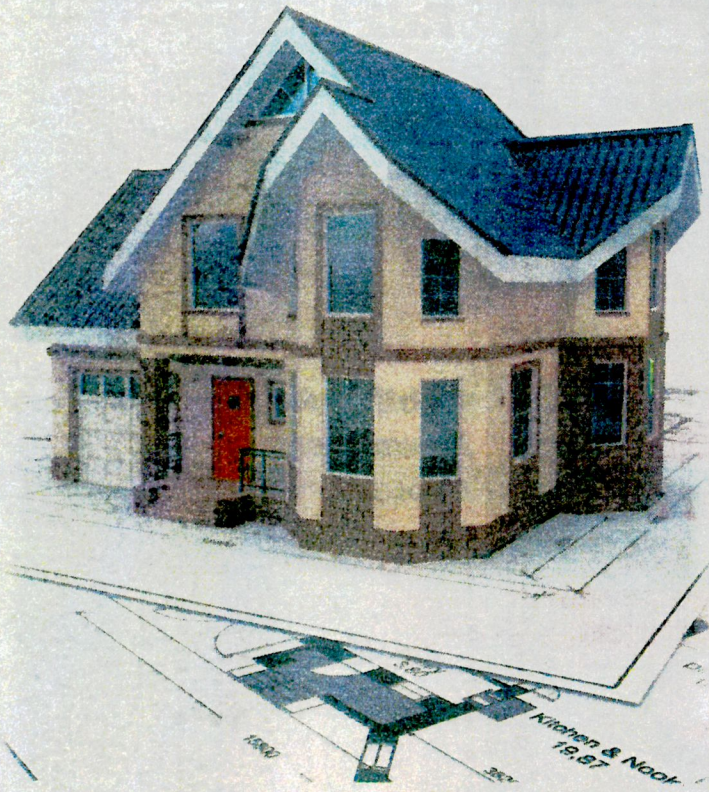

email:

planning@dublinpeople.com

Standard Planning Notice
From €93.45 plus VAT

Deadline for submission
Friday at 12pm

Dublin People

GROUP OF NEWSPAPERS

PLANNING DUBLIN

South Dublin County Council
Full planning permission is sought to construct a single storey extension to the rear of the existing Warehouse Unit, including alterations to the existing to accommodate same, all ancillary site works and services at Unit 29, Second Avenue, Cookstown Industrial Estate, Dublin 24 on behalf of Interchem (Ireland) Ltd. This application may be inspected or purchased at a fee not exceeding the reasonable cost of making a copy, at the offices of South Dublin County Council during its public opening hours of 9am - 4pm, Mon-Fri, and a submission or observation may be made to South Dublin County Council in writing and on payment of the prescribed fee (€20.00) within the period of 5 weeks beginning on the date of receipt by South Dublin County Council of the application.
Signed: P. Buckeridge. BE Civil. Ph 087-2594194

PLANNING DUBLIN

South Dublin County Council
We, Tallaght Town AFC are applying for Full Planning Permission for the following: Construction of new all-weather pitch complete with Perimeter fencing and floodlights and all associated site works at Tallaght Town AFC, Carolan Park, Kiltipper, Tallaght, Dublin 24. This application may be inspected or purchased at a fee not exceeding the reasonable cost of making a copy, at the offices of South Dublin County Council during its public opening hours of 9am - 4pm, Mon-Fri, and a submission or observation may be made to South Dublin County Council in writing and on payment of the prescribed fee (€20.00) within the period of 5 weeks beginning on the date of receipt by South Dublin County Council of the application.

PLANNING DUBLIN

Dublin City Council
I, Gabriel Coppinger, of 123 Wintergardens, Pearse Street, Dublin 2, intend to apply for Planning Permission at 123 Wintergardens, Pearse St. Dublin 2, for change of use to previously granted planning permission (Ref 3334/16) for change of use of the proposed bedroom from storage into bedroom residential accommodation. The planning application may be inspected, or purchased at a fee not exceeding the reasonable cost of making a copy, at the offices of Dublin City Council during its public opening hours and a submission or observation in relation to the application may be made to the authority in writing on payment of the prescribed fee within the period of 5 weeks beginning on the date of receipt by the authority of the application.

PLANNING DUBLIN

Dublin City Council
We, Gary & Caroline McGouran, intend to apply for planning permission for: (a) demolition of existing 33sqm single storey rear extension, (b) construction of new 58sqm single storey flat roof extension to rear, (c) internal alterations at ground and first floor levels and d) all associated site works, at 3 Leinster Road West, Rathmines, Dublin D06 N827. The planning application may be inspected or purchased at a fee not exceeding the reasonable cost of making a copy, at the offices of Dublin City Council during its public opening hours and a submission or observation in relation to the application may be made to the authority in writing on payment of the prescribed fee within the period of 5 weeks beginning on the date of receipt by the authority of the application.

PLANNING DUBLIN

Dún Laoghaire Rathdown County Council
I, Greg Duffy intend to apply for Retention planning permission for two storey extension to rear & small single storey extension to side which fills in side access, relocation of front door to front of house all with associated ancillary works at 37 St Fintan's Park, Deansgrange, Co. Dublin. The planning application may be inspected or purchased for a fee not exceeding a reasonable cost of making a copy, at the offices of the Planning Authority, Marine Road, Dún Laoghaire, Co. Dublin, during its public opening hours of Monday to Friday from 10:00am to 4:00pm. A submission or observation in relation to the application may be made in writing to the Planning Authority, on payment of a fee of €20 within 5 weeks of receipt of the application by the Planning Authority and such submissions or observations will be considered by the Planning Authority in making a decision on the application. The Planning Authority may grant permission subject to or without conditions or may refuse to grant permission.

PLANNING DUBLIN

Dún laoghaire Rathdown County Council
We Mary & James Power intend to apply for Retention Planning permission for a two-storey extension and single storey extension to rear of existing house, 2 no. detached single storey sheds to rear garden all with associated ancillary works all at 88 Rory O Connor Park, Dun Laoghaire, Co. Dublin. The planning application may be inspected or purchased for a fee not exceeding a reasonable cost of making a copy, at the offices of the Planning Authority, Marine Road, Dún Laoghaire, Co. Dublin, during its public opening hours of Monday to Friday from 10:00am to 4:00pm. A submission or observation in relation to the application may be made in writing to the Planning Authority, on payment of a fee of €20 within 5 weeks of receipt of the application by the Planning Authority and such submissions or observations will be considered by the Planning Authority in making a decision on the application. The Planning Authority may grant permission subject to or without conditions or may refuse to grant permission.

To advertise in the

Education
Health Section
Motors Section
Employment
House & Home

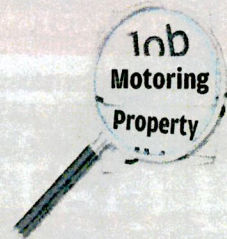

Dublin People

GROUP OF NEWSPAPERS

CONTACT OUR
Sales Team
T:01 8621611

F: 01 8621625

sales@dublinpeople.com

CONTACT THE SOUTHSIDE
PEOPLE AD TEAM ON
01 8621611