

NOTES:
 MODIFY EXISTING ROOF STRUCTURE TO FACILITATE ACCESS INTO EXISTING ATTIC SPACE AND CONVERSION OF EXISTING ATTIC SPACE FOR STORAGE PURPOSES.
 ROOF TILES LAID ON 50x25 BATTENS LAID OVER UNWEARABLE ROOFING FELT.
 FELT TO RUN OUT OVER FILLET PIECE AND INTO PVC GUTTER
 ROOF TRUSS RAFTERS 150x50mm @400 C.C. ON 100x75 WALL PLATES SUPPORT WITH 175x75 PURLINS AND 150x50 HANGERS & TIES

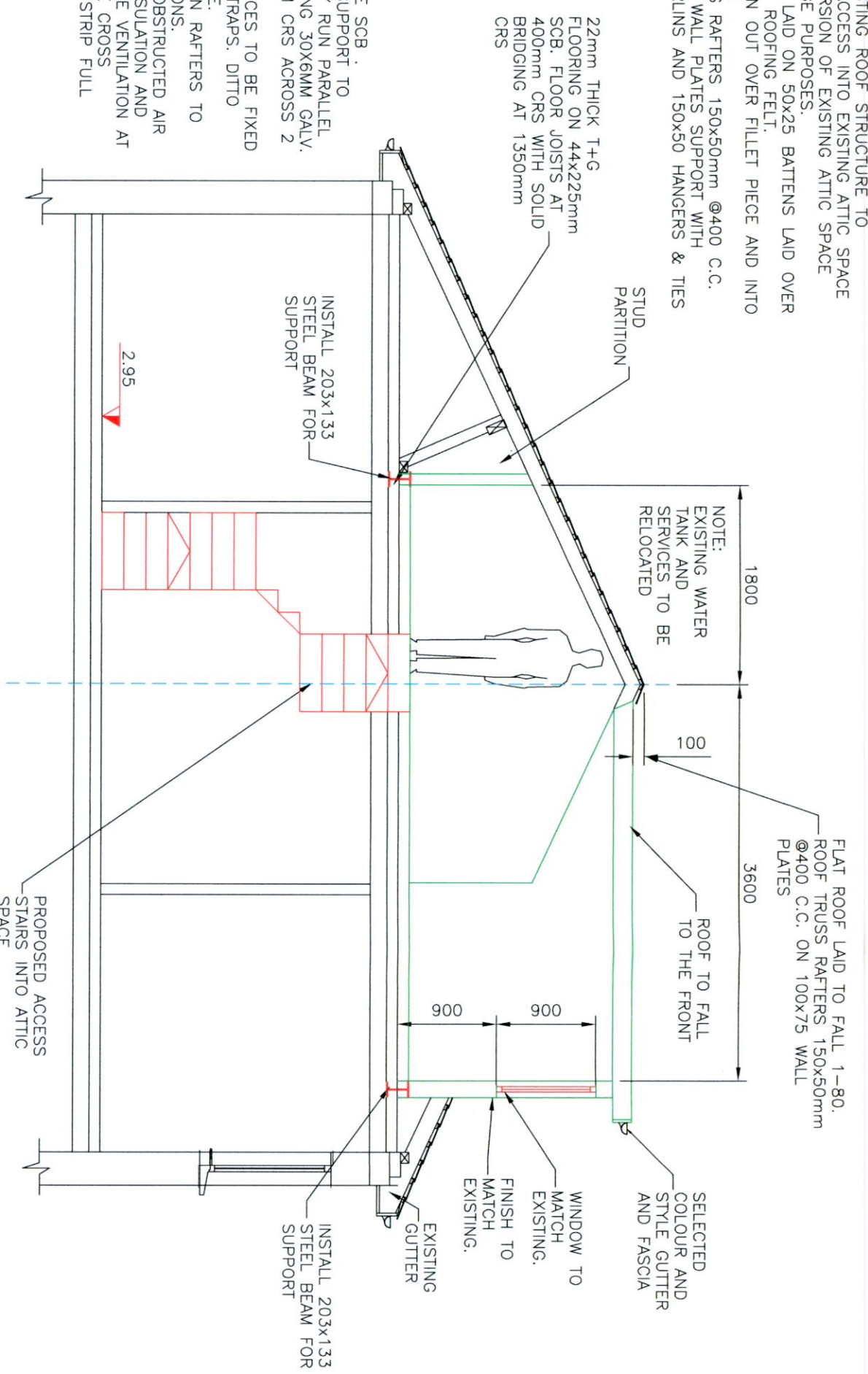

PROPOSED SECTION VIEW

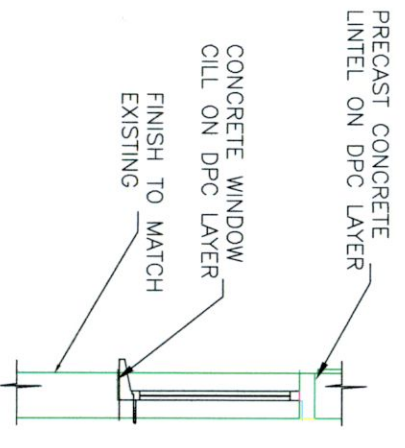

TYPICAL WINDOW DETAIL

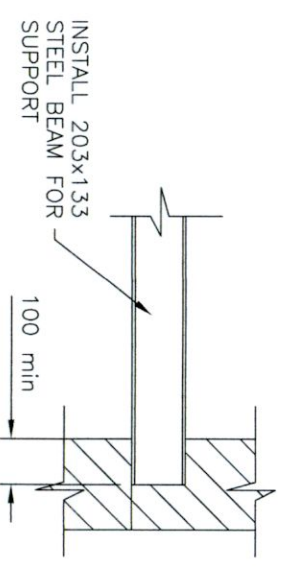

TYPICAL SUPPORT DETAIL

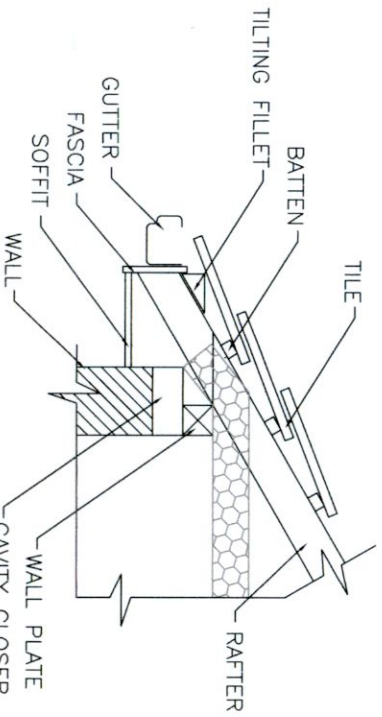

TYPICAL ROOF DETAIL

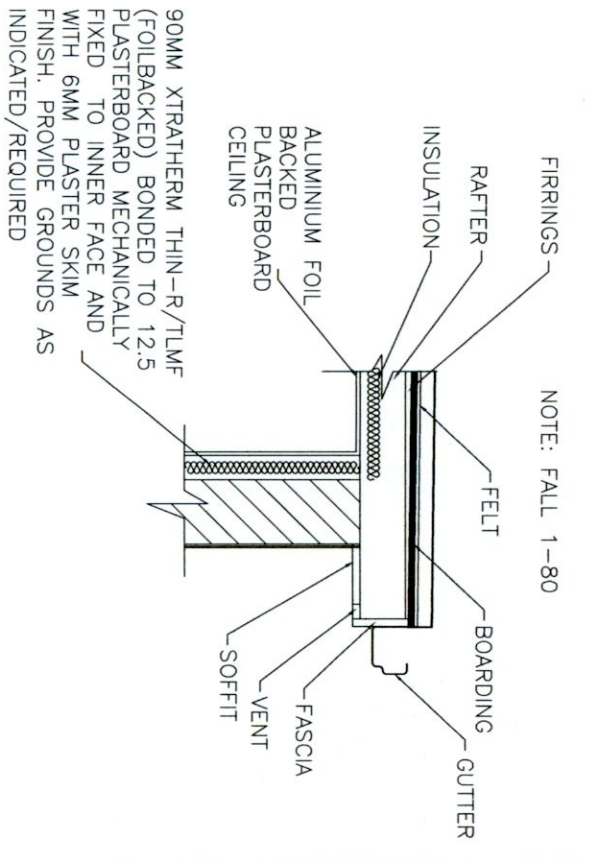

TYPICAL FLAT ROOF DETAIL

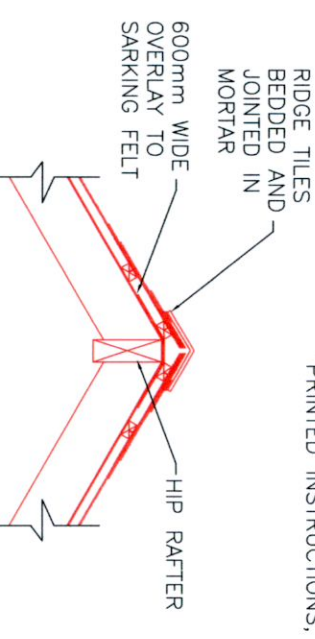

FIXINGS IN ACCORDANCE WITH THE MANUFACTURERS PRINTED INSTRUCTIONS.

1. Mortar 1:3 cement/sand pigmented to approved colour.
2. Fix 500mm wide underlay, overlapping the main underlay
3. Fix hip to iron to hip rafter.
4. Cut slates to fit closely at junction.
5. Lay hip ridge tiles true and bed edges and joints firmly in mortar.
6. struck off smoothly to provide a flush finish. Cut first tile to align with corner of eaves. Fill end of hip with mortar and slips of slate finished flush.



The information contained in this drawing is confidential and must not be divulged to any third party without the written consent of 4bes Design Services.



38 Larkfield Avenue
 Lucan
 Co. Dublin

No. 7 Moy Glas Avenue,
 Moy Glas,
 Lucan, County Dublin.

PROPOSED SECTION AND DETAILS

DRAWN	JOHN FORBES , 38 LARKFIELD AVE. , LUCAN, CO. DUBLIN
DATE	November 2022
SCALE	1:50 @ A3

Terence and Elisa Hynes