

**NOTES ON FINISHES:**

ROOF: APARTMENT FLAT ROOF AREAS TO BE FINISHED WITH SELECTED SINGLE PLY MEMBRANE.

WALLS: TO BE FINISHED IN SELECTED BRICKWORK IN TWO SELECTED COLORS. RENDER IN SELECTED COLOR AS INDICATED.

WINDOWS/DOOR: ALL WINDOWS AND DOORS, FRAMES AND LEAVES, TO BE uPVC, TO APPROVED COLOUR.

RAINWATER GOODS: TO BE uPVC / ALUMINIUM TO SPECIFICATION.

BALCONIES: METAL FRAME AND HANDRAILS TO BE MILD STEEL GALVANISED AND PAINTED TO SELECTED COLOUR WITH SAFETY-RAILING BALUSTRADES.

NOTE: FINISHES TO BE AGREED AT COMPLIANCE STAGE



1-BLOCK B - WEST ELEVATION



2-BLOCK 1 - NORTH ELEVATION



3-BLOCK 1 - SOUTH ELEVATION

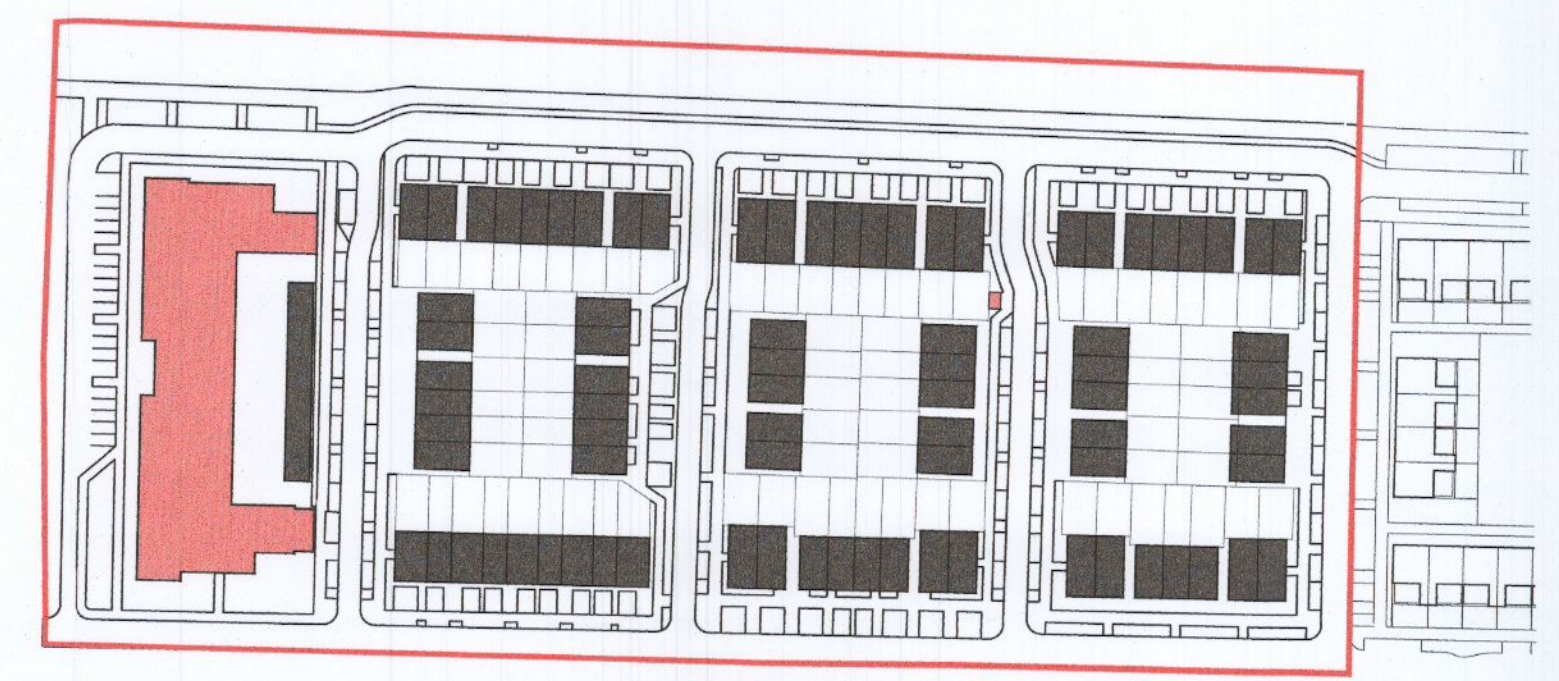

KEY SITE PLAN NTS



4-BLOCK 1 - EAST ELEVATION

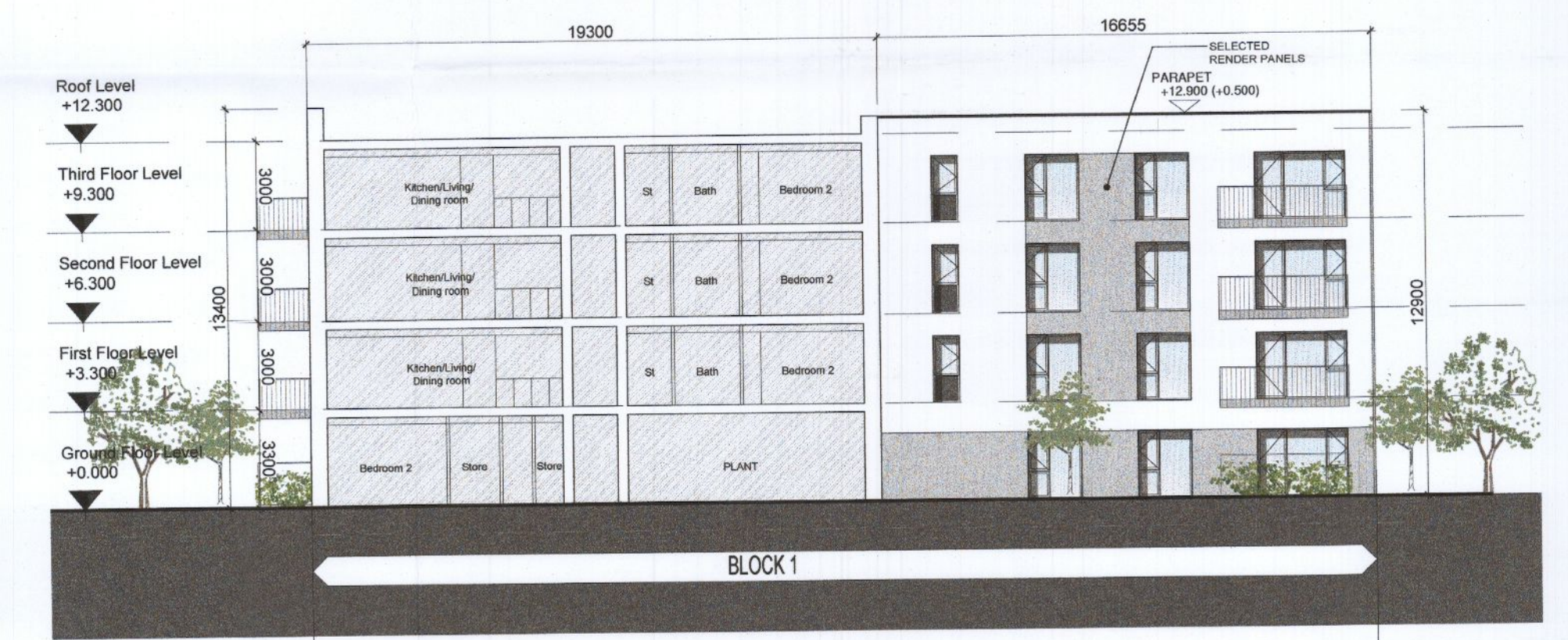

5-BLOCK 1 - SOUTH ELEVATION COURTYARD

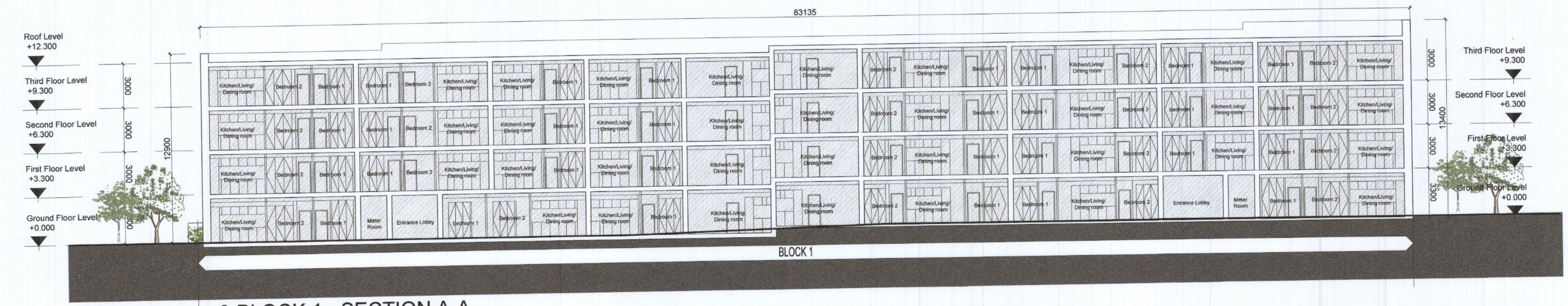

6-BLOCK 1 - SECTION A-A

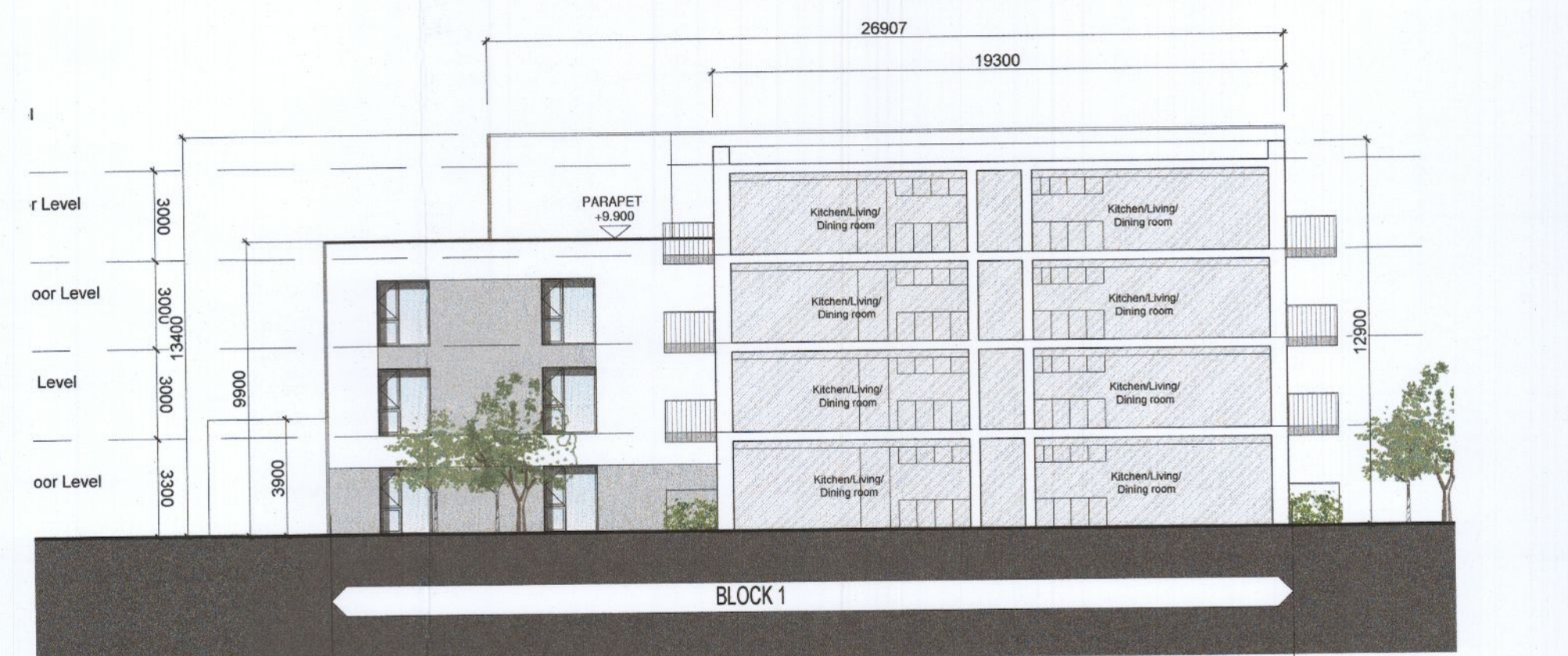

7-BLOCK 1 - NORTH ELEVATION COURTYARD

**NOTES:**  
DO NOT SCALE FROM DRAWINGS. WORK TO FIGURED DIMENSIONS ONLY. ARCHITECT TO BE NOTIFIED OF ALL DISCREPANCIES.

**PLANNING APPLICATION**

REVISIONS		
DATE	DESCRIPTION	No.

**MCORM**  
MC CROSSAN O'ROURKE MANNING ARCHITECTS

PROJECT TITLE: CLONBURRIS T3  
DRAWING TITLE: BLOCK 1 ELEVATIONS  
1 Grantham Street, Dublin 8, D08 A9B7, Ireland  
Tel: 01-4788100, Fax: 01-4788111, E-Mail: arch@mcorm.com

DATE: Nov 22  
SCALE: 1:200 @ A1  
JOB NO: 22005  
DRAWING NO: PL204

DATE: Nov 22  
DRAWN BY: SPW  
REVISION: