

Existing footpath with raised kerb & pedestrian access at boundary with Temple Woods retained.

Existing Tallaght Theatre.

EXTENT OF CURRENT APPLICATION SITE

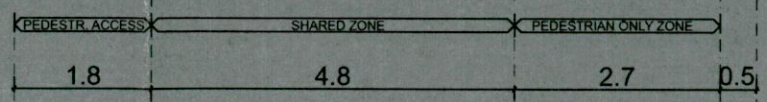
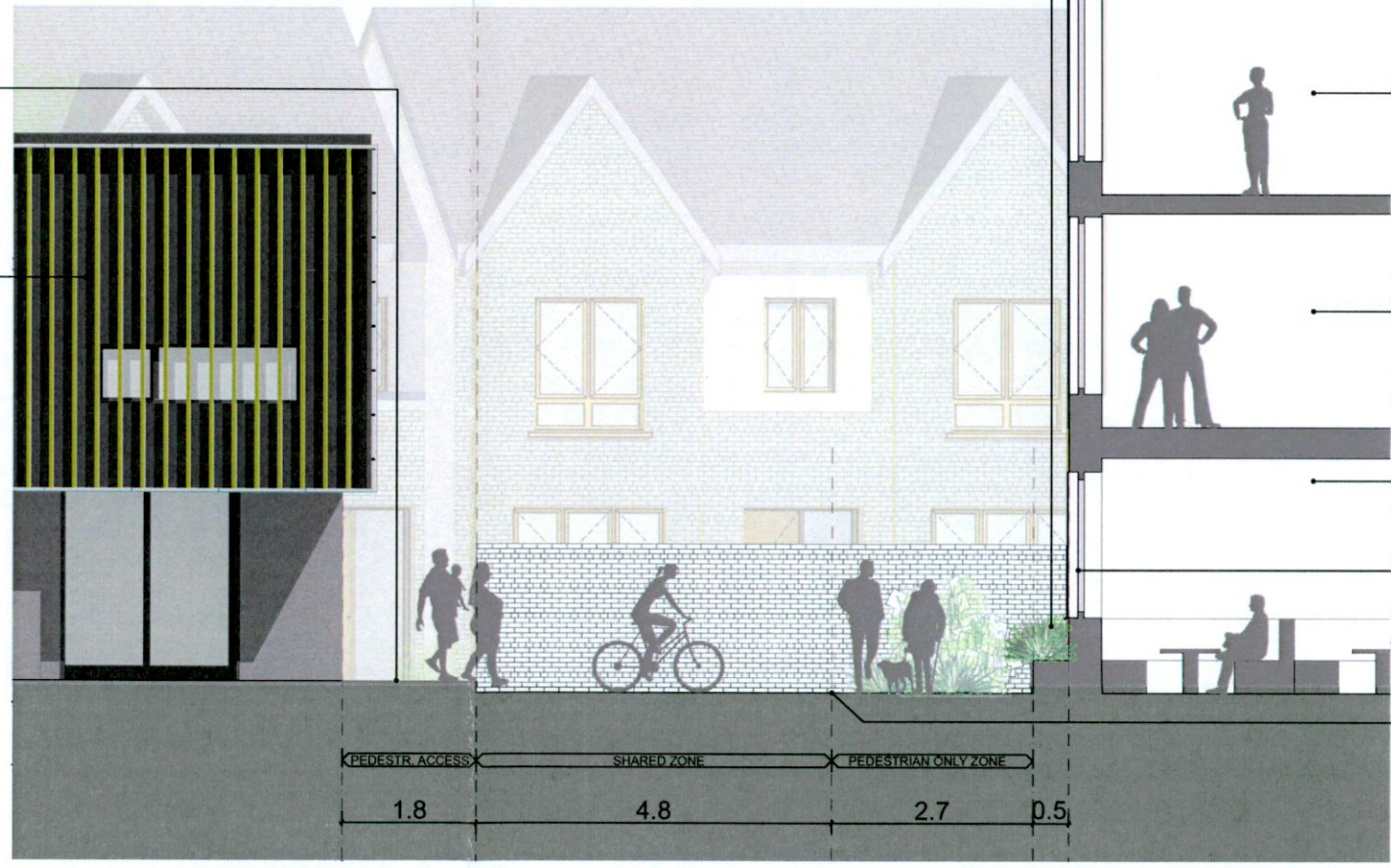

500mm wide planter at edge of pedestrian only zone.

Communal roof terrace.

Apartment 8.

Apartment 4.

Proposed gastropub.

Window enlarged & cill lowered to provide greater activity to facade & greater passive surveillance to shared surface street.

Flush kerb - please refer to landscaping consultant's drawings & specification for information on proposed hard landscaping finishes.

Issue ID	Issue Date	Change ID	Comments

Layout ID:	2110-RFI-06-	Scale:	1:100, 1:500
Project:	Cuckoo's Nest Pub & Apartments, Greenhills Rd, Kilnamanagh, D24	Job No.:	2110
Drawing Name:	DMURS shared surface cross section	Series:	Planning
		Date:	06/12/2022
		Status:	