

PREVIOUSLY SUBMITTED
BUILDING OUTLINE
REF: SD22B/0357

RFI ITEM #1A
REDUCED HEIGHT

636 WHITECHURCH ROAD

WHITECHURCH RD.

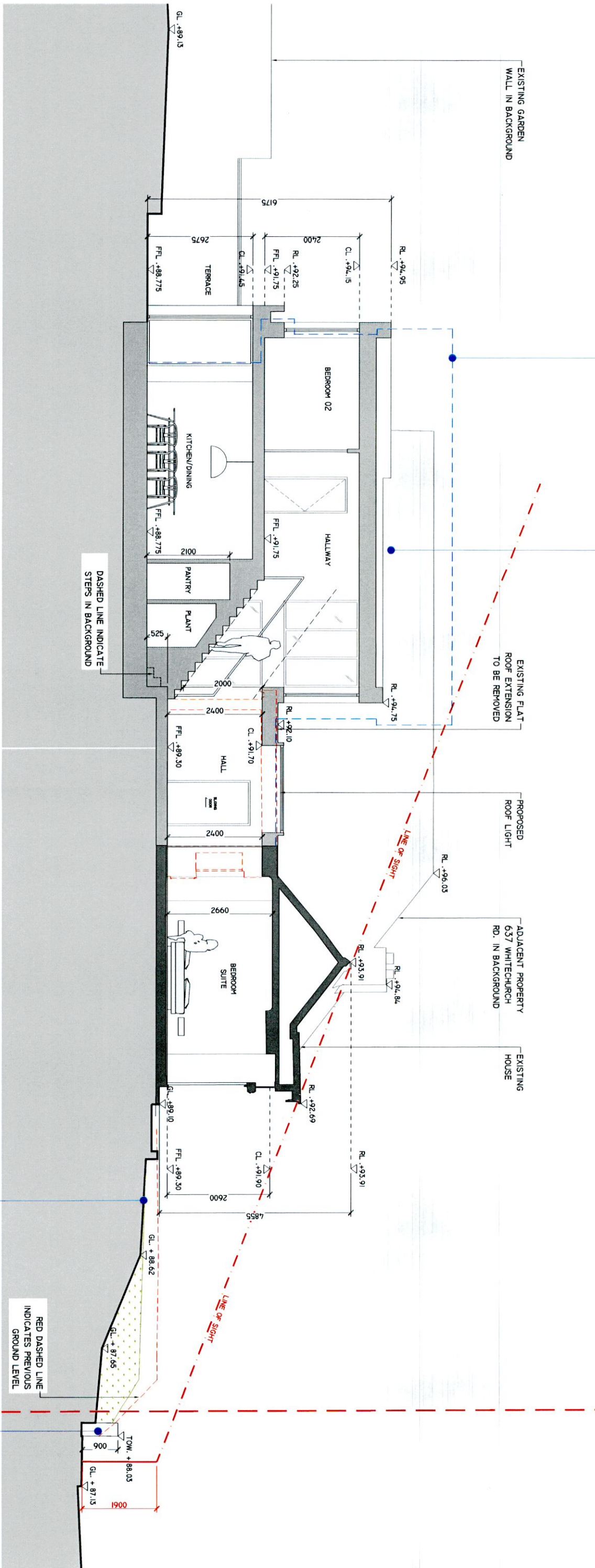

RFI ITEM #1F
MINIMISED CHANGES
TO FRONT GARDEN

RFI ITEM #1E
PROPOSED GRANITE BOUNDARY
WALL HEIGHT 0.9M LIMIT

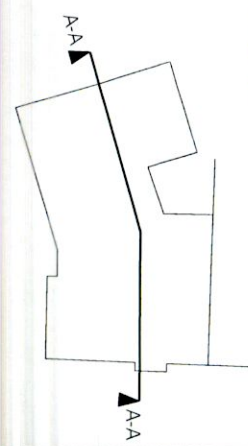

RESPONSE TO REQUEST FOR FURTHER INFORMATION

PROPOSED SECTION A-A
SCALE 1:100

- All boundaries, dimensions and levels are to be checked on site before construction.
- Partial Service: Any discrepancies with site or other information is to be referred to the Architect and decision or approval is to be sought before the commencement of the work.
- Survey: The plan is reproduced under license from the Ordnance Survey. All rights are reserved under license from the Ordnance Survey. Do not scale the drawing. All relevant parties must check the information for its reproduction and report any discrepancies to the Architect.
- Do not scale the drawing. All relevant parties must check the information for its reproduction and report any discrepancies to the Architect.

LEGEND.

	INDICATES STRUCTURE TO BE DEMOLISHED.		INDICATES EXISTING WALLS / STRUCTURE.
	INDICATES SITE BOUNDARY		INDICATES PROPOSED WALLS / STRUCTURE.
	PREVIOUSLY SUBMITTED BUILDING OUTLINE REF:SD22B/0357		0 1 2 4 5M

REF: SD22B/0357
PLANNING
RESPONSE TO RFI

REV	NO	DATE	NOTE

Adrian Hill Architects
No. 15 The Seapoint Building,
44/45 Clontarf Road, Dublin 3.
t: +353 1 479 3141
w: adrianhill.ie

Project: No 636 WHITECHURCH ROAD,
RATHFARNHAM, DUBLIN 16 X025
Client: CIARAN & CATHERINE MCCABE

Job No	Reg No	Ref No	Status
2220	(P)1400		PLANNING

Scale: 1:100 @ A3 Date: Dec-22 Drawn by: EAB Checked by: MS

RFI ITEM #1B
EXTENSION'S SIDE BUILDING
LINE SET BACK

RFI ITEM #1C
CONTemporary
OVERALL DESIGN

RFI ITEM #1A
REDUCED HEIGHT

236 WHITECHURCH ROAD

636 WHITECHURCH ROAD

NO. 637 WHITECHURCH ROAD

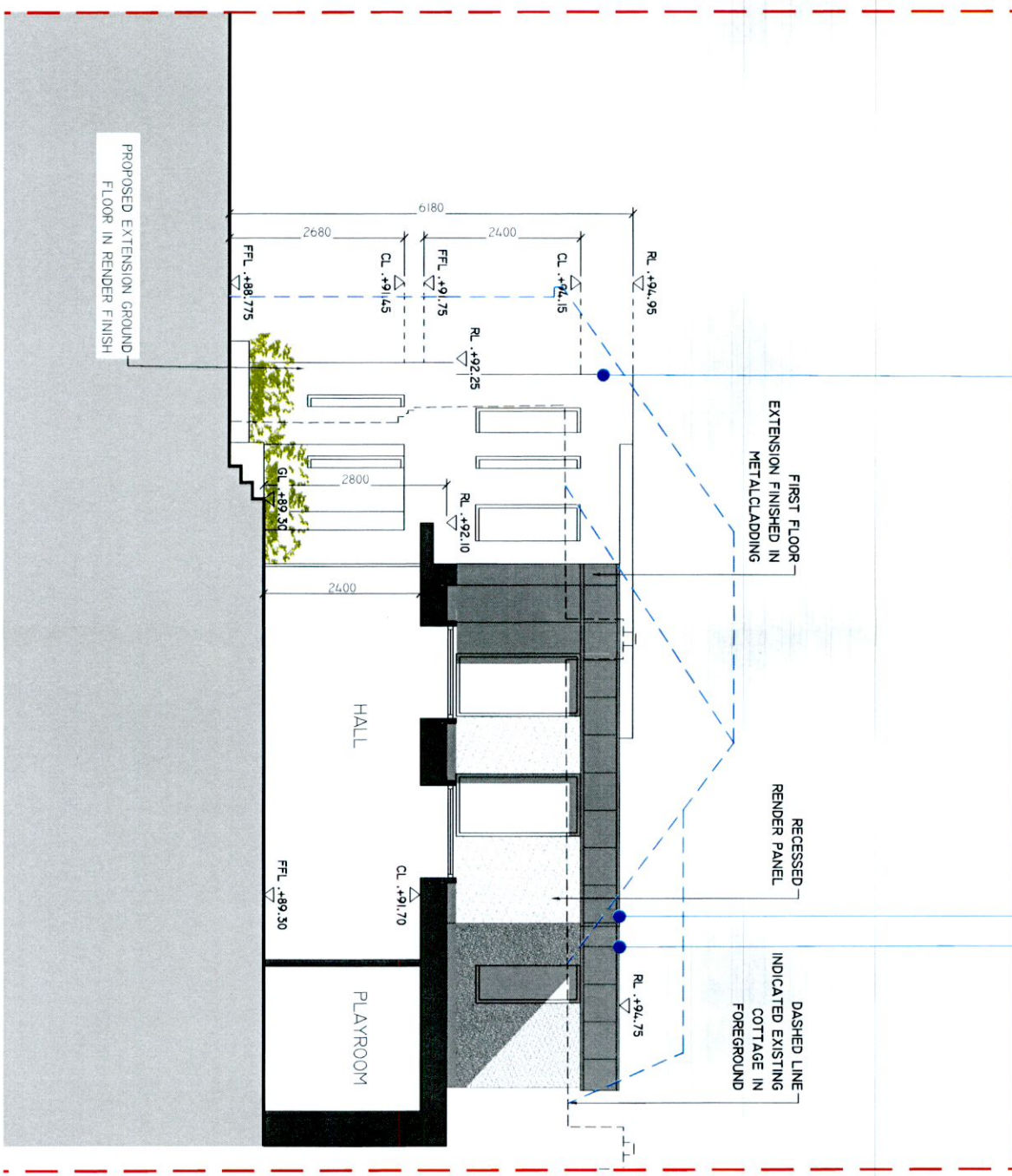

PROPOSED SECTION B - B
SCALE 1:100

RESPONSE TO REQUEST FOR FURTHER INFORMATION

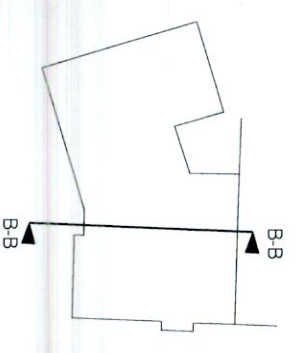

1. All boundaries, dimensions and levels are to be checked on site before construction.
2. Partial Service Any discrepancies with site or other information is to be referred to the Architect and direction or approval is to be sought before the commencement of the site.
3. Survey and all plans are reproduced under license from the Ordnance Survey and are protected by copyright.
4. Do not scale this drawing. All relevant parties must check the information for accuracy and report any discrepancies to the Architect.

LEGEND.
INDICATES STRUCTURE TO BE DEMOLISHED.
INDICATES SITE BOUNDARY
PREVIOUSLY SUBMITTED BUILDING OUTLINE REF:SD22B/0357
INDICATES WALLS IN SECTION



REF: SD22B/0357
PLANNING
RESPONSE TO RFI

Revisions	REV NO	DATE	NOTE

Adrian Hill Architects
No. 15 The Seapoint Building,
44/45 Clontarf Road, Dublin 3.
t: +353 1 479 3141
w: adrianhill.ie

Project: No. 636 WHITECHURCH ROAD,
RATHFARNHAM, DUBLIN 18 X025
Client: CIARAN & CATHERINE MCCABE

Drawing		Title	
Job No	2220	Reg No	(P)401
Scale	1:100@A3	Date	Dec-22
Drawn by	EAR	Checked by	MS