

RFI ITEM #IA  
REDUCED HEIGHT

RFI ITEM #IB  
EXTENSION'S SIDE BUILDING  
LINE SET BACK

RFI ITEM #IF  
MINIMISED CHANGES  
TO FRONT GARDEN

RFI ITEM #ID  
COTTAGE WINDOWS TO BE REPLACED WITH  
HISTORICALLY APPROPRIATE TIMBER  
CASEMENTS TO MATCH NEIGHBOURS

RESPONSE TO REQUEST FOR FURTHER INFORMATION

PROPOSED FRONT/EAST ELEVATION  
SCALE 1:100

**LEGEND**

- INDICATES STRUCTURE TO BE DEMOLISHED
- INDICATES SITE BOUNDARY
- PREVIOUSLY SUBMITTED BUILDING
- OUTLINE REF: SD22B/0357

**1:** All boundaries, dimensions and levels are to be checked on site before  
**2:** Partial Service Any discrepancies with site or other information is to be advised to the Architect and direction of approval is to be sought before the implementation of the detail  
**3:** Survey and site plans are reproduced under license from the Ordnance Survey  
**4:** Do not scale this drawing  
**5:** For the purpose of coordination, all relevant parties must check this drawing prior to implementation and report any discrepancies to the Architect

**REV NO DATE**

**REVISIONS**

**NOTE**

**REF: SD22B/0357**  
**PLANNING**  
**RESPONSE TO RFI**

**Project**  
 No 636 WHITECHURCH ROAD  
 RATHFARNHAM, DUBLIN 16 X025  
**Client**  
 CIARAN & CATHERINE MCCABE

**Adrian Hill Architects**  
 No. 15 The Seapoint Building,  
 44/45 Clontarf road, Dublin 3.  
 t: +353 1 479 3141  
 w: adrianhill.ie

**Proposed Front/East Elevation**

Job No 2220  
 Reg No (P)300  
 Rev No  
 Status PLANNING

Scale 1:100@A3  
 Date Dec-22  
 Drawn by EAB  
 Checked by MS

0 1 2 4 5M

1:100 @ A3



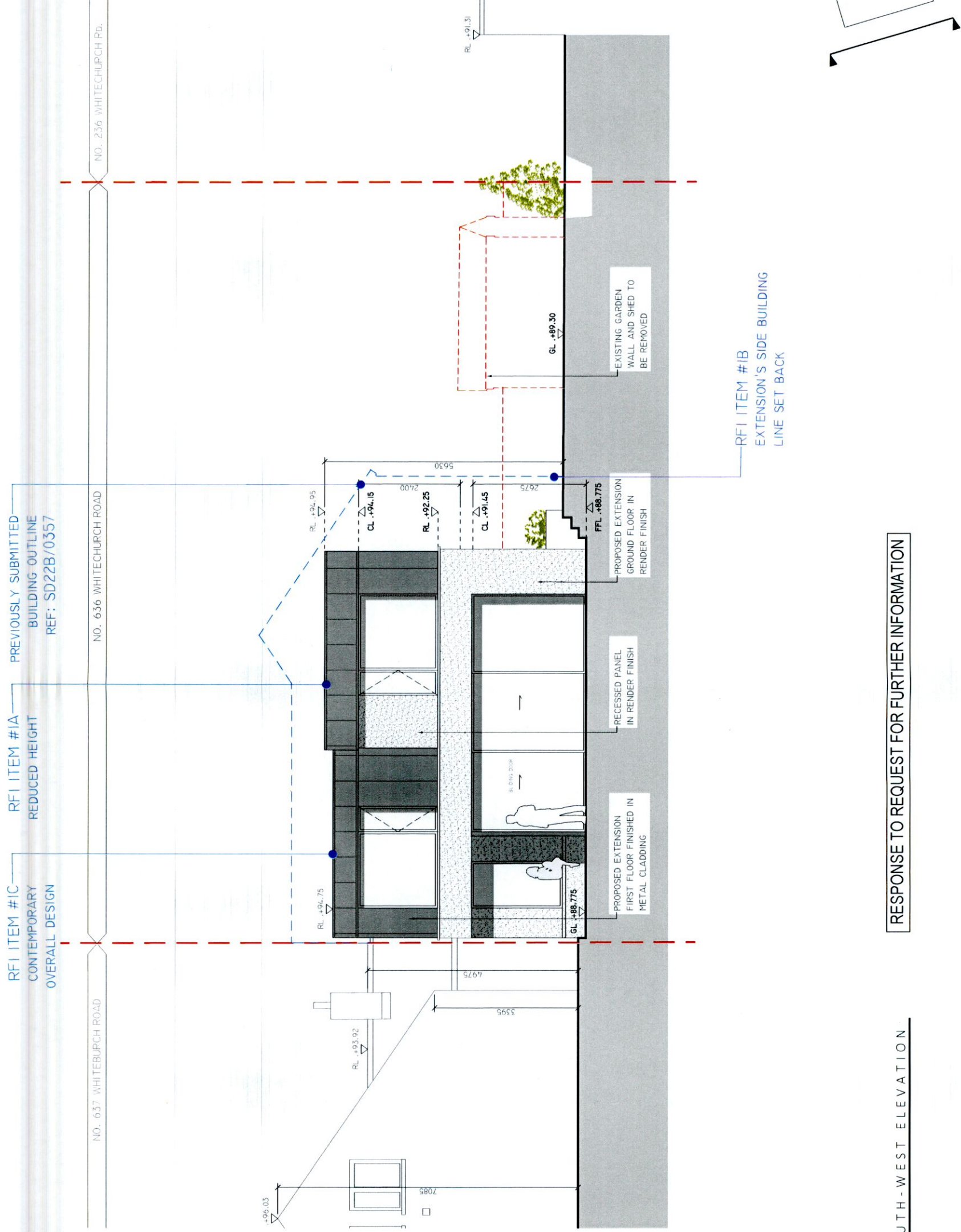

RFI ITEM #1C  
CONTEMPORARY  
OVERALL DESIGN

RFI ITEM #1A  
REDUCED HEIGHT

PREVIOUSLY SUBMITTED  
BUILDING OUTLINE  
REF: SD22B/0357

NO. 637 WHITEBURGH ROAD

NO. 636 WHITEBURGH ROAD

NO. 236 WHITEBURGH RD.

PROPOSED REAR/SOUTH - WEST ELEVATION  
SCALE 1:100

RESPONSE TO REQUEST FOR FURTHER INFORMATION

**LEGEND**

- INDICATES STRUCTURE TO BE DEMOLISHED.
- INDICATES SITE BOUNDARY
- PREVIOUSLY SUBMITTED BUILDING OUTLINE REF:SD22B/0357

1. All boundaries, dimensions and levels are to be checked on site before construction.

2. Partial Site. Any discrepancies in the information are to be advised to the Architect and direction or approval is to be sought before the implementation of the detail.

3. Views and site plans are reproduced under license from the Ordnance Survey. Do not scale this drawing.

4. Do not scale this drawing.

5. For the purpose of coordination, all relevant parties must check this drawing prior to implementation and report any discrepancies to the Architect.

REF: SD22B/0357  
**PLANNING**  
RESPONSE TO RFI

0 1 2 4 5M  
1:100 @ A3

Revisions  
REV No DATE  
NOTE

**Adrian Hill Architects**  
No. 15 The Seapoint Building,  
44/45 Clontarf Road, Dublin 3.  
t: +353 1 479 3141  
w: adrianhill.ie

Client  
CIARAN & CATHERINE MCCABE

Project  
No 636 WHITEBURGH ROAD,  
RATHFARNHAM, DUBLIN 16 X025

Drawing  
PROPOSED REAR/SOUTH-WEST  
ELEVATION

Job No	Reg No	Rev No	Status
2220	(P)301	---	PLANNING

Scale  
1:100@A3

Date  
Dec-22

Drawn by  
EAB

Checked by  
MS



RFI ITEM #IA  
REDUCED HEIGHT

PREVIOUSLY SUBMITTED  
BUILDING OUTLINE  
REF: SD22B/0357

RFI ITEM #IC  
CONTEMPORARY  
OVERALL DESIGN

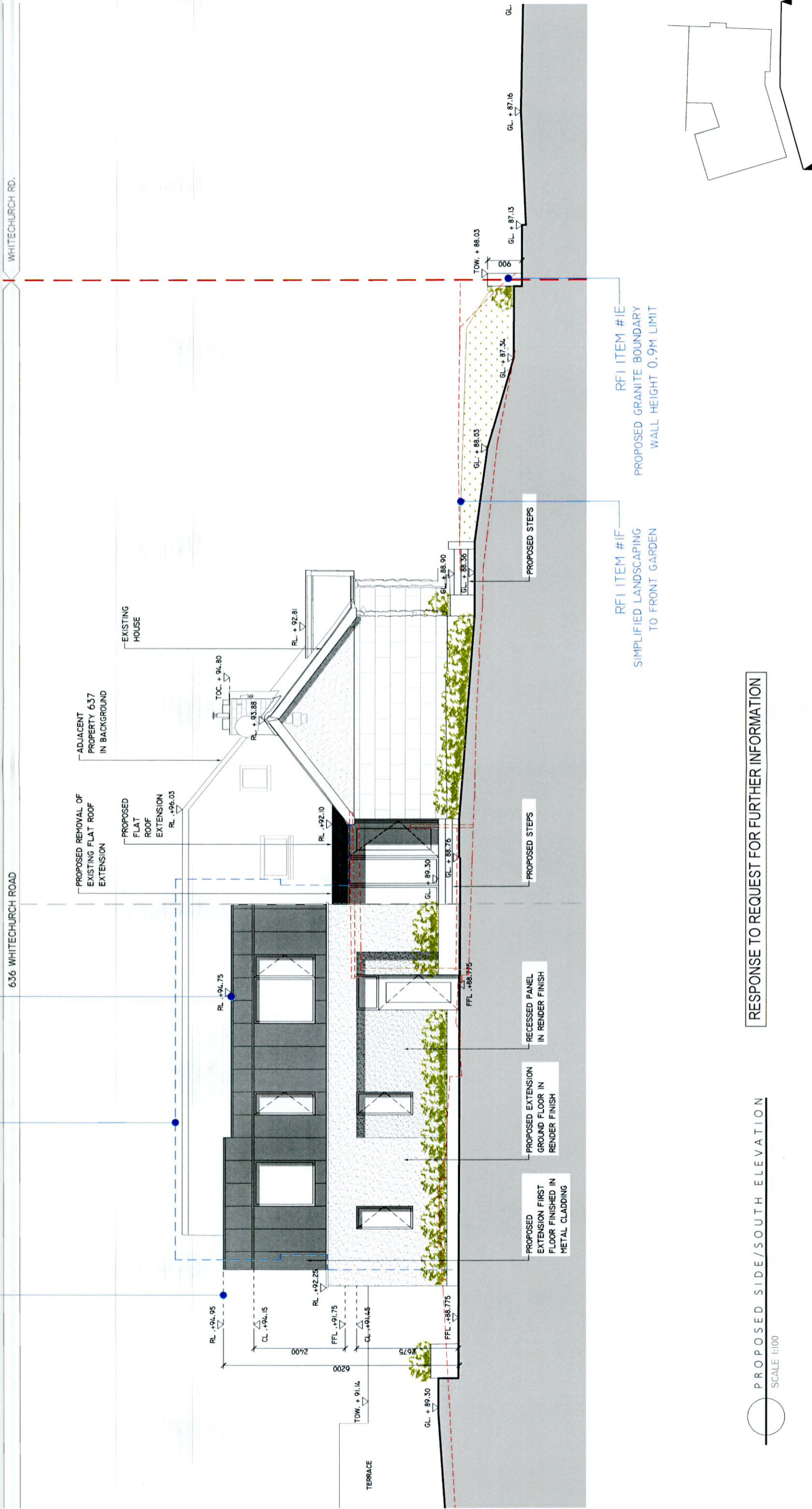

PROPOSED SIDE/SOUTH ELEVATION  
SCALE 1:100

RESPONSE TO REQUEST FOR FURTHER INFORMATION

- LEGEND**
- INDICATES STRUCTURE TO BE DEMOLISHED.
  - INDICATES SITE BOUNDARY
  - PREVIOUSLY SUBMITTED BUILDING OUTLINE REF:SD22B/0357

- REVISONS**
- | REV NO | DATE | NOTE |
|--------|------|------|
|        |      |      |

REF: SD22B/0357  
**PLANNING**  
RESPONSE TO RFI

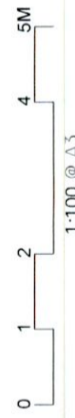

**Adrian Hill Architects**  
No. 15 The Seapoint Building,  
44/45 Clontarf Road, Dublin 3.  
t: +353 1 479 3141  
w: adrianhill.ie

Project  
No. 636 WHITECHURCH ROAD  
RATHFARHAM, DUBLIN 16 X025

Client  
CIARAN & CATHERINE MCCABE

Drawing  
PROPOSED SIDE/SOUTH ELEVATION

Job No	Reg No	Rev No	Status
2220	(P)302		PLANNING

Scale 1:100@A3 Date Dec-22 Drawn by EAB Checked by MS



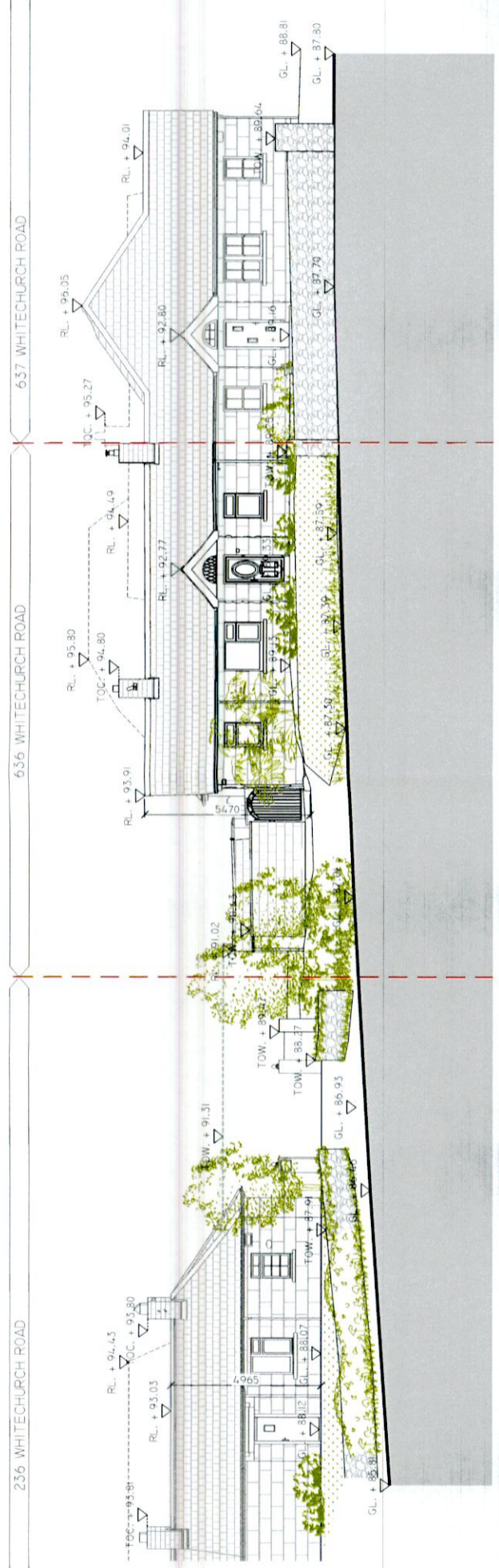

EXISTING FRONT/EAST CONTEXTUAL ELEVATION  
SCALE 1:200

RFI ITEM #IB  
INCREASED SET BACK  
BEHIND BUILDING LINE

RFI ITEM #IA  
REDUCED HEIGHT

RFI ITEM #ID  
COTTAGE WINDOWS TO BE REPLACED WITH  
HISTORICALLY APPROPRIATE TIMBER  
CASEMENTS TO MATCH NEIGHBOURS



PROPOSED FRONT/EAST CONTEXTUAL ELEVATION  
SCALE 1:200

RFI ITEM #IE  
REINSTATED GRANITE  
ENTRANCE PILLAR 1.2M HIGH

RFI ITEM #IF  
PROPOSED GRANITE  
BOUNDARY WALL  
0.9M HIGH

RFI ITEM #IG  
MINIMISED CHANGES  
TO FRONT GARDEN

RESPONSE TO REQUEST FOR FURTHER INFORMATION

**LEGEND**

- INDICATES SITE BOUNDARY
- PREVIOUSLY SUBMITTED BUILDING OUTLINE REF:SD22B/0357

1. All boundaries, dimensions and levels are to be checked on site before construction.  
2. Partial Service: Any discrepancies with site or other information is to be advised to the Architect and direction of approval is to be sought before the commencement of the site.  
3. Dimensions and site plans are reproduced under license from the Ordnance Survey.  
4. Do not scale this drawing.  
5. In the event of any discrepancies, all relevant parties must consult this information prior to implementation and report any discrepancies to the Architect.

REF: SD22B/0357  
**PLANNING**  
RESPONSE TO RFI



Project: No 636 WHITECHURCH ROAD  
RATHFARNHAM, DUBLIN 16 X025

Client: CIARAN & CATHERINE MCCABE

Adrian Hill Architects  
No. 15 The Seapoint Building,  
44/45 Conart Road, Dublin 3.  
t: +353 1 479 3141  
w: adrianhill.ie

Revisions: REV NO DATE NOTE

Drawing: EXISTING & PROPOSED FRONT/EAST  
CONTEXTUAL ELEVATIONS

Job No	Reg No	Rev No	Status
2220	(P)500	---	PLANNING

Scale: 1:200@A3 Date: Dec-22 Drawn by: EAB Checked by: MS