

PROPOSED COURTYARD ELEVATION A
SCALE 1:100

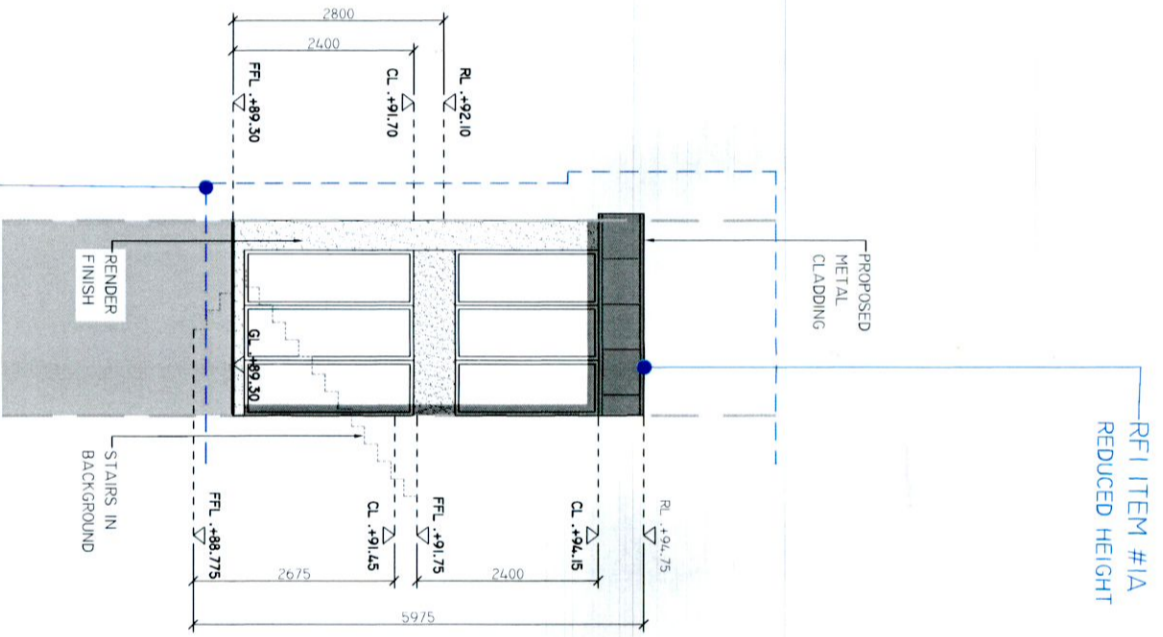

ELEVATION B
SCALE 1:100

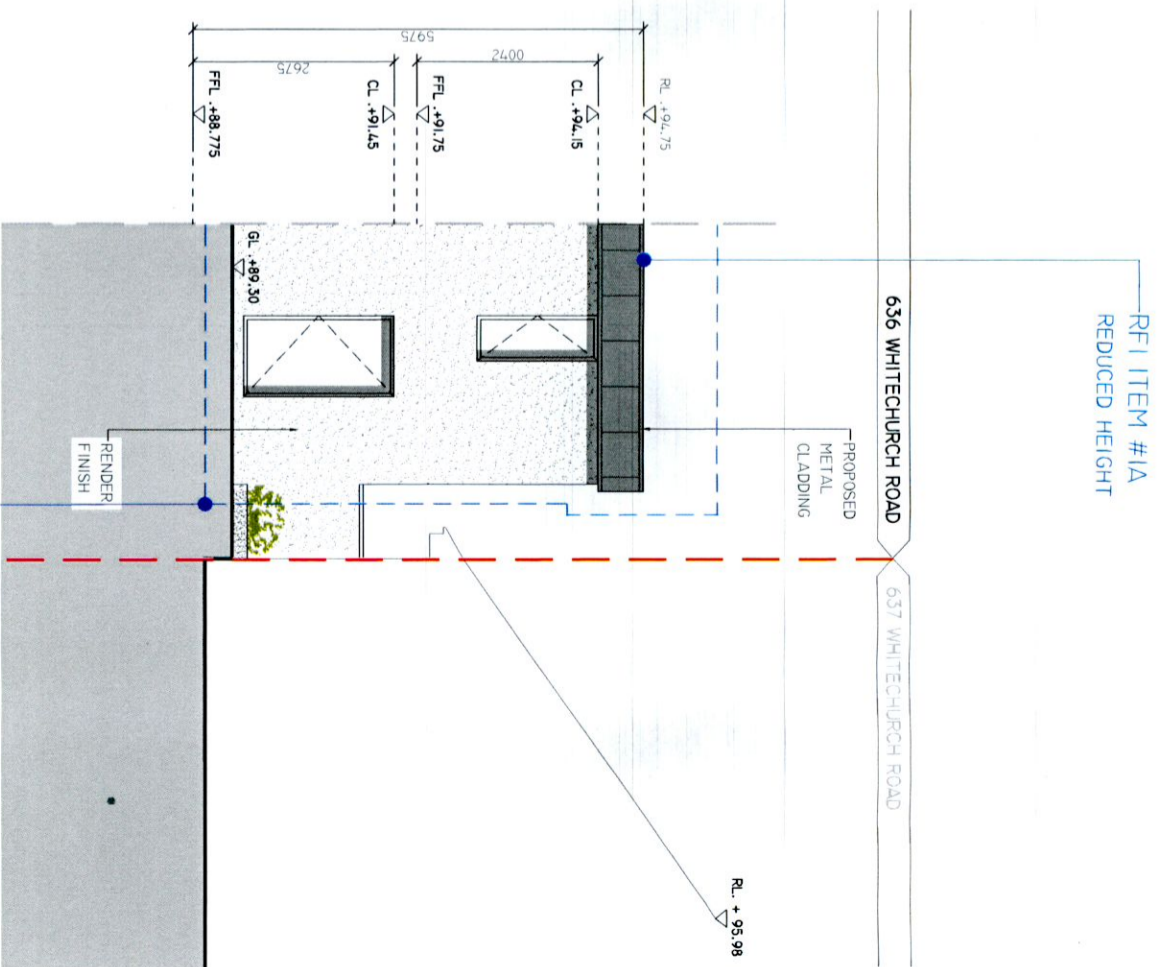

ELEVATION C
SCALE 1:100

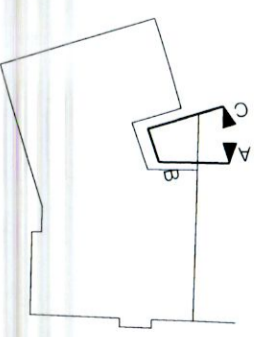

1. All boundaries, dimensions and levels are to be checked on site before construction and any discrepancies are to be reported to the architect immediately. The architect is not responsible for the accuracy of the information provided to the architect and the architect is not to be held responsible for the implementation of the detail.
2. Block and site plans are reproduced under license from the Ordnance Survey.
3. Do not scale the drawing.
4. For the purpose of coordination, all relevant parties must check this information prior to implementation and report any discrepancies to the architect.

LEGEND.
INDICATES STRUCTURE TO BE DEMOLISHED.
INDICATES SITE BOUNDARY
PREVIOUSLY SUBMITTED BUILDING OUTLINE REF: SD22B/0357

PLANNING
0 1 2 4 5M
1:100 @ A3

REVISIONS
REV. NO. DATE NOTE

Adrian Hill Architects
No. 15 The Seapoint Building,
44/45 Clontarf Road, Dublin 3.
t: +353 1 479 3141
w: adrianhill.ie

Project
No. 636 WHITECHURCH ROAD,
RATHFARNHAM, DUBLIN 16 X025
Client
CIARAN & CATHERINE MCCABE

Drawing
PROPOSED COURTYARD ELEVATIONS
Job No 2220 Reg No P1303 Rev No -- Status PLANNING
Scale 1:100@A3 Date Dec-22 Drawn by FAB Checked by MS