

- NOTES:-
- FIGURED DIMENSIONS ONLY TO BE TAKEN FROM THIS DRAWING. DIMENSIONS TO BE CHECKED ON SITE.
 - THIS DRAWING TO BE READ IN CONJUNCTION WITH ALL OTHER ARCHITECTURAL & ENGINEERING DRAWINGS & ALL OTHER RELEVANT DRAWINGS & SPECIFICATIONS
 - ALL LEVELS RELATE TO O.S. DATUM AT MALIN HEAD UNLESS NOTED OTHERWISE

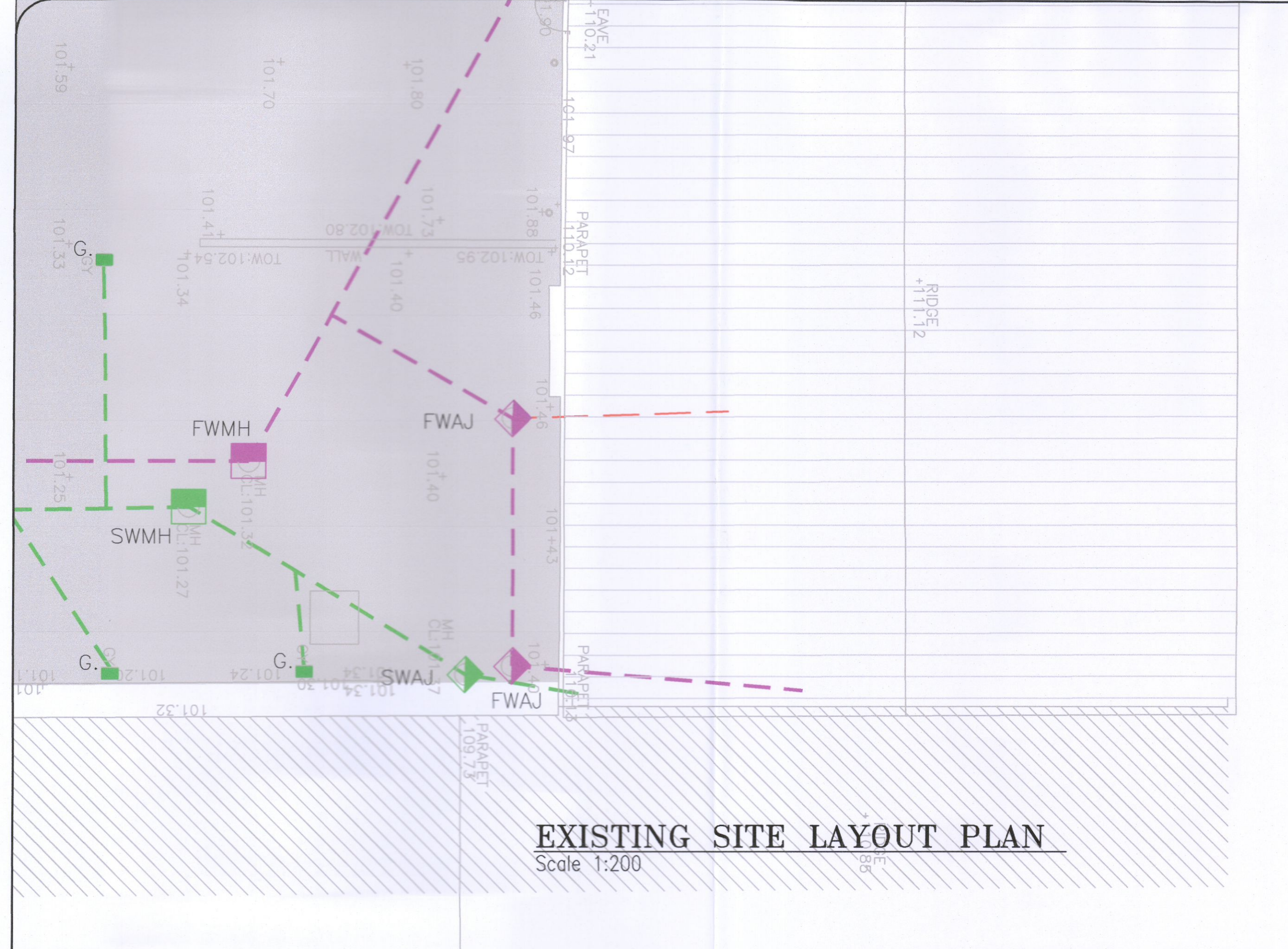

EXISTING SITE LAYOUT PLAN
Scale 1:200

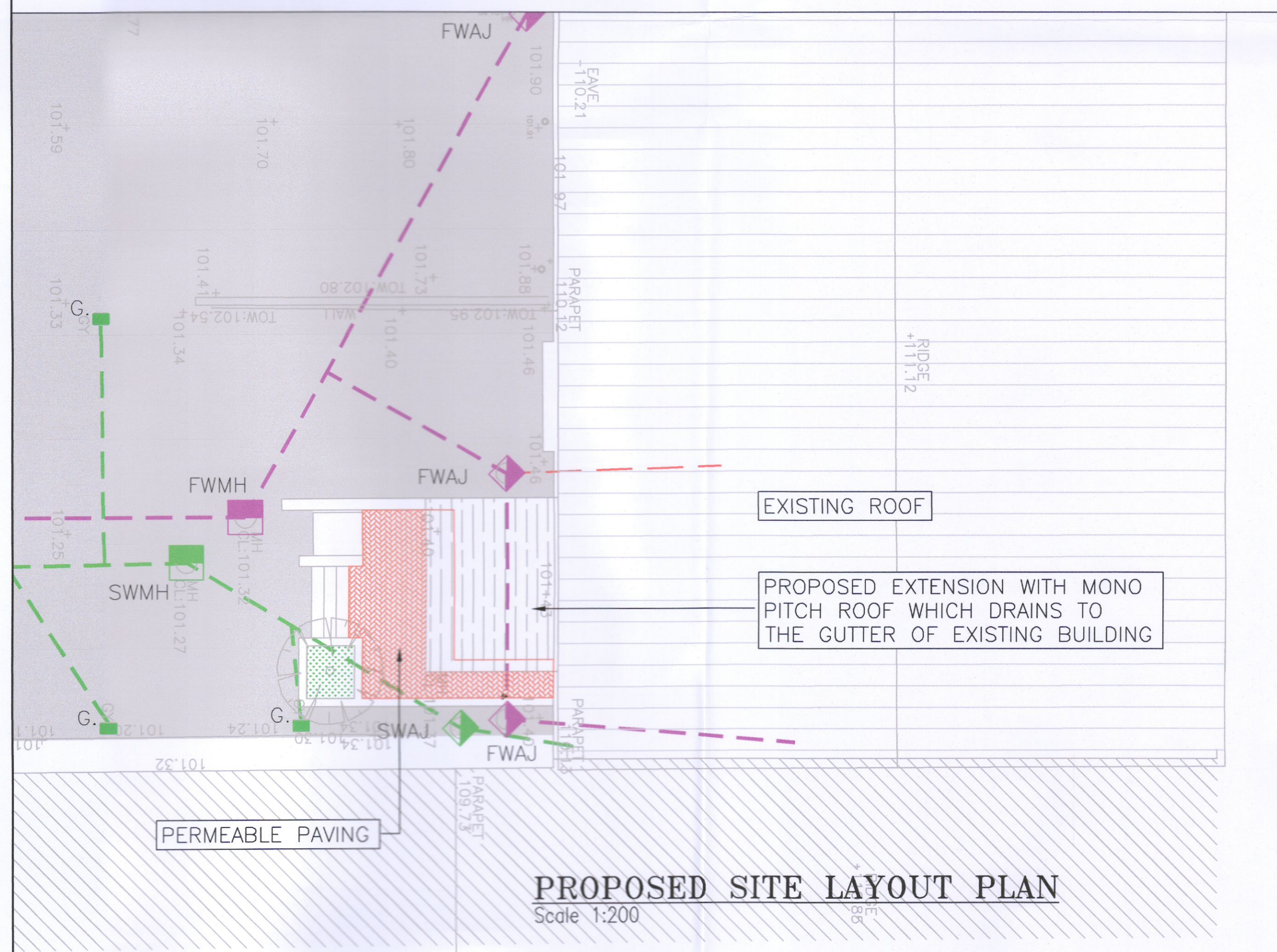
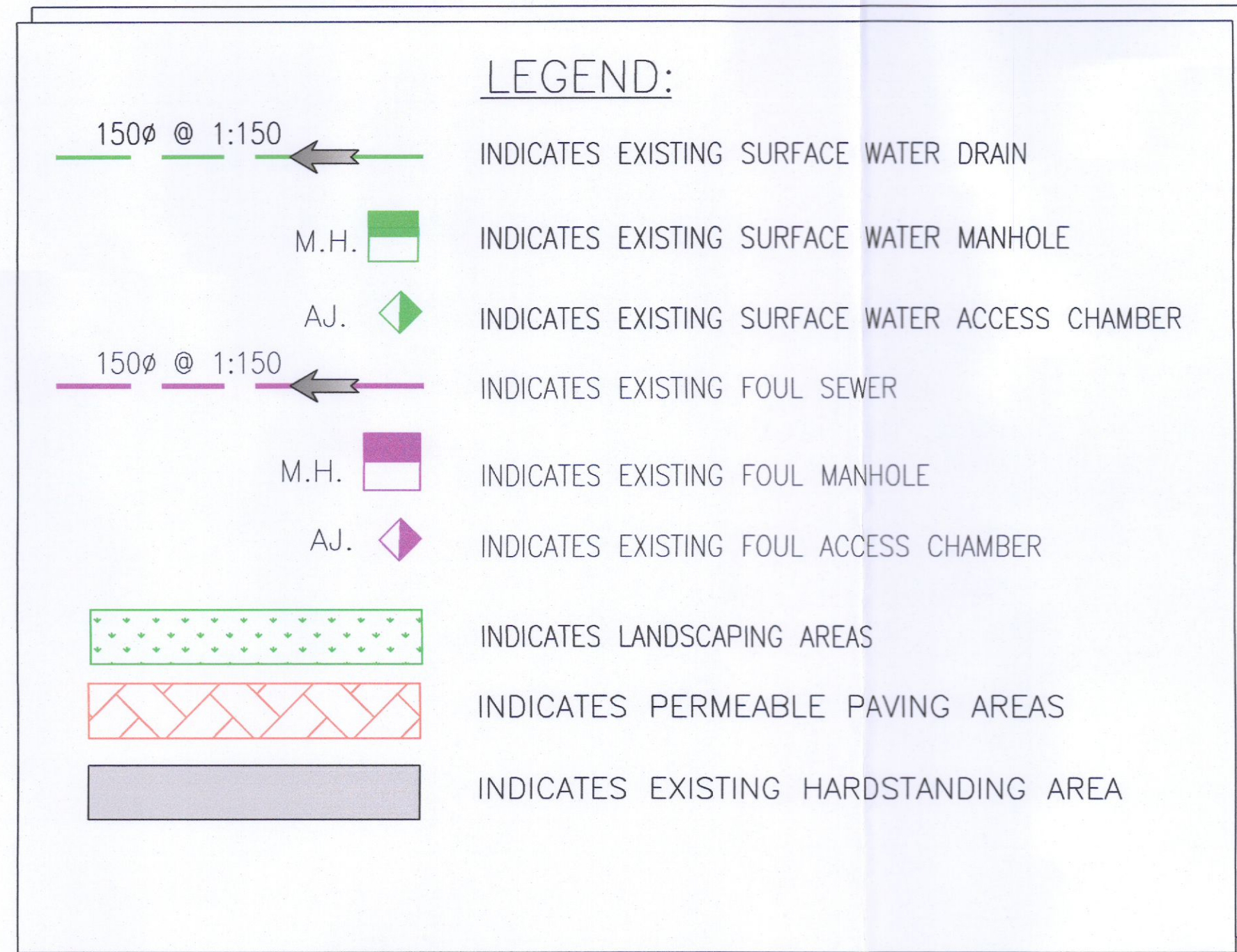

PROPOSED SITE LAYOUT PLAN
Scale 1:200

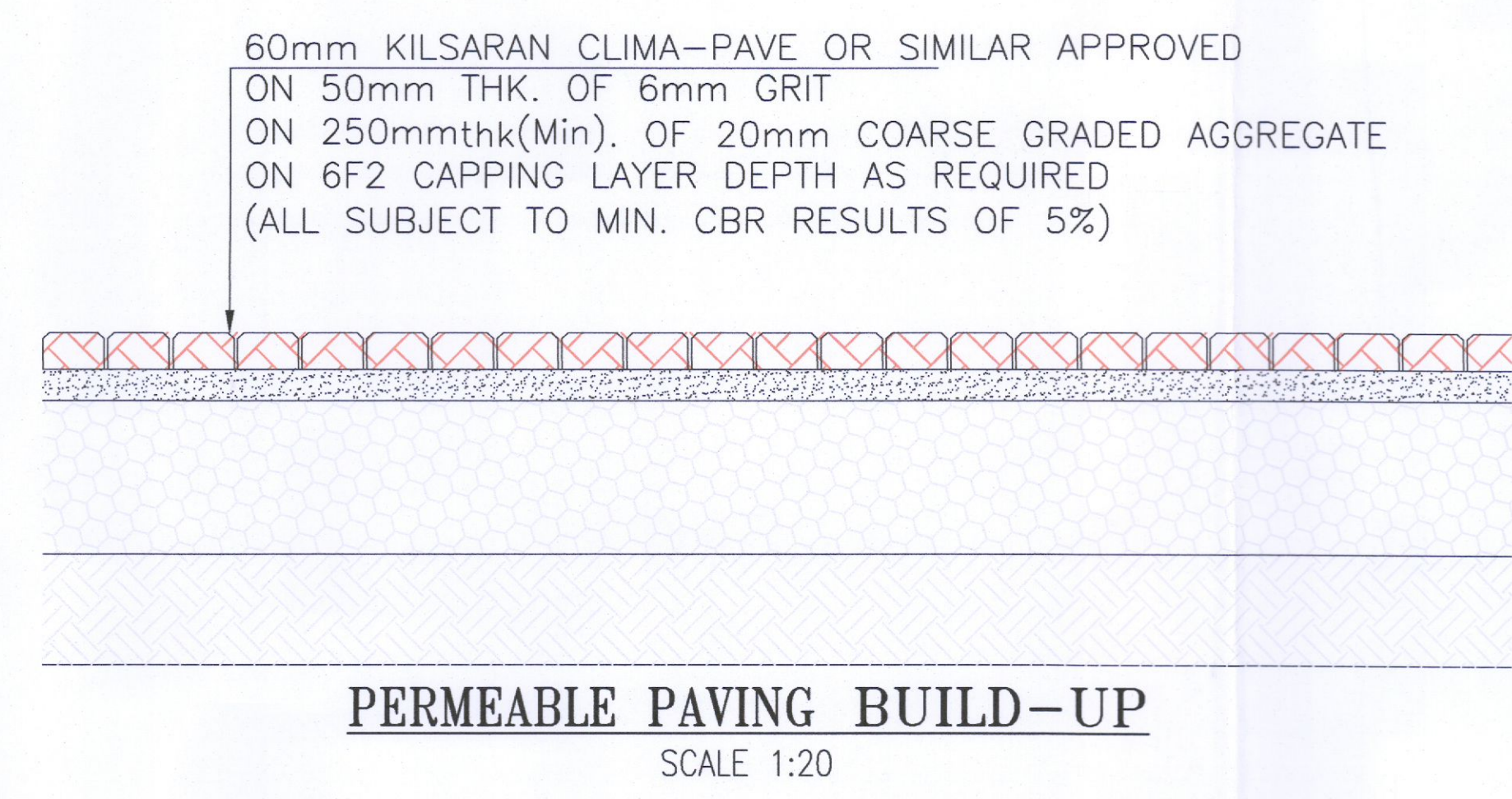

Rev.	Date	DRWN By	CHECKED By	Revision

Status
FOR PLANNING

Architect
Diamond Architects

Project
**Healy Chemicals Ireland Ltd,
Tallaght,**

Drg.Title
**EXISTING & PROPOSED
SITE LAYOUT PLANS**

THIS DOCUMENT IS THE PROPERTY OF DOHERTY FINEGAN KELLY CONSULTING ENGINEERS. THE DESIGN INFORMATION CONTAINED HEREIN IS STRICTLY CONFIDENTIAL. THIS DOCUMENT IS NOT TO BE USED, REPRODUCED, DISCLOSED OR CIRCULATED IN WHOLE OR IN PART WITHOUT THE PRIOR WRITTEN PERMISSION IN EACH INSTANCE OF DOHERTY FINEGAN KELLY CONSULTING ENGINEERS.
© PROPERTY OF DOHERTY FINEGAN KELLY CONSULTING ENGINEERS

DOHERTY FINEGAN KELLY
DOHEPFLA FINEGAN KELLTA
CONSULTING CIVIL & STRUCTURAL ENGINEERS
Botanic Court, 30 Botanic Road,
Glasnevin, Dublin D09 WZ9.

Tel:(01) 8301852 Fax:(01) 8602265
E-Mail mailroom@dfk.ie

Drawn By MB	Scale AS SHOWN
Checked By SG	Date 24.10.2022
Drq.No. 22015-01	Rev. -