

NOTES:
All work to comply with the Building Regulations 1997-2014.
It is the responsibility of the builder/contractor of the Building or Works to ensure the compliance of such with the Building Regulations 1997-2014.
Dimensions shown of rooms are wall to wall dimensions and do not include any insulation, plaster, plasterboard or wall finishes.
No dimensions to be scaled from this drawing.
All dimensions to be checked on site.
Where any discrepancy or error may occur, Architect to be notified prior to commencement of work.

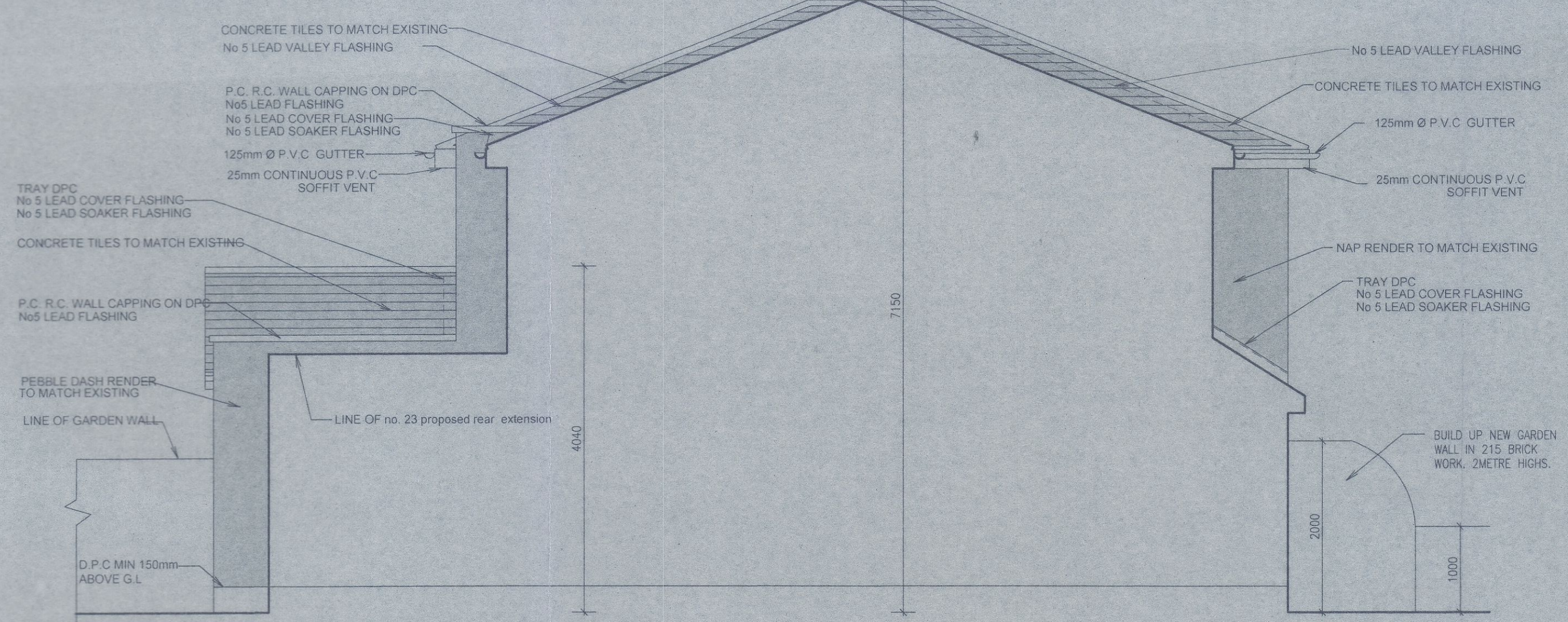

PROPOSED SIDE ELEVATION

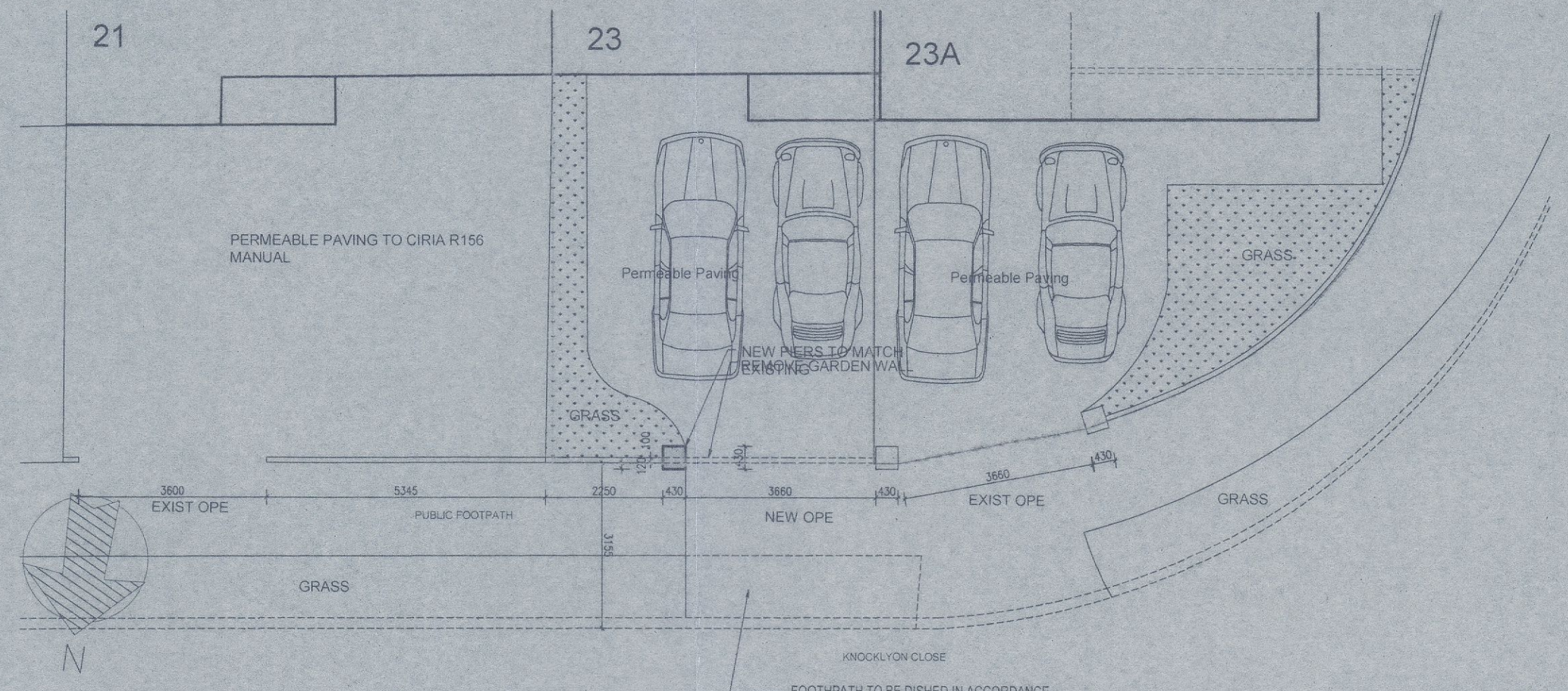

**PLAN OF PROPOSED VEHICULAR OPES
SCALE: 1:100**

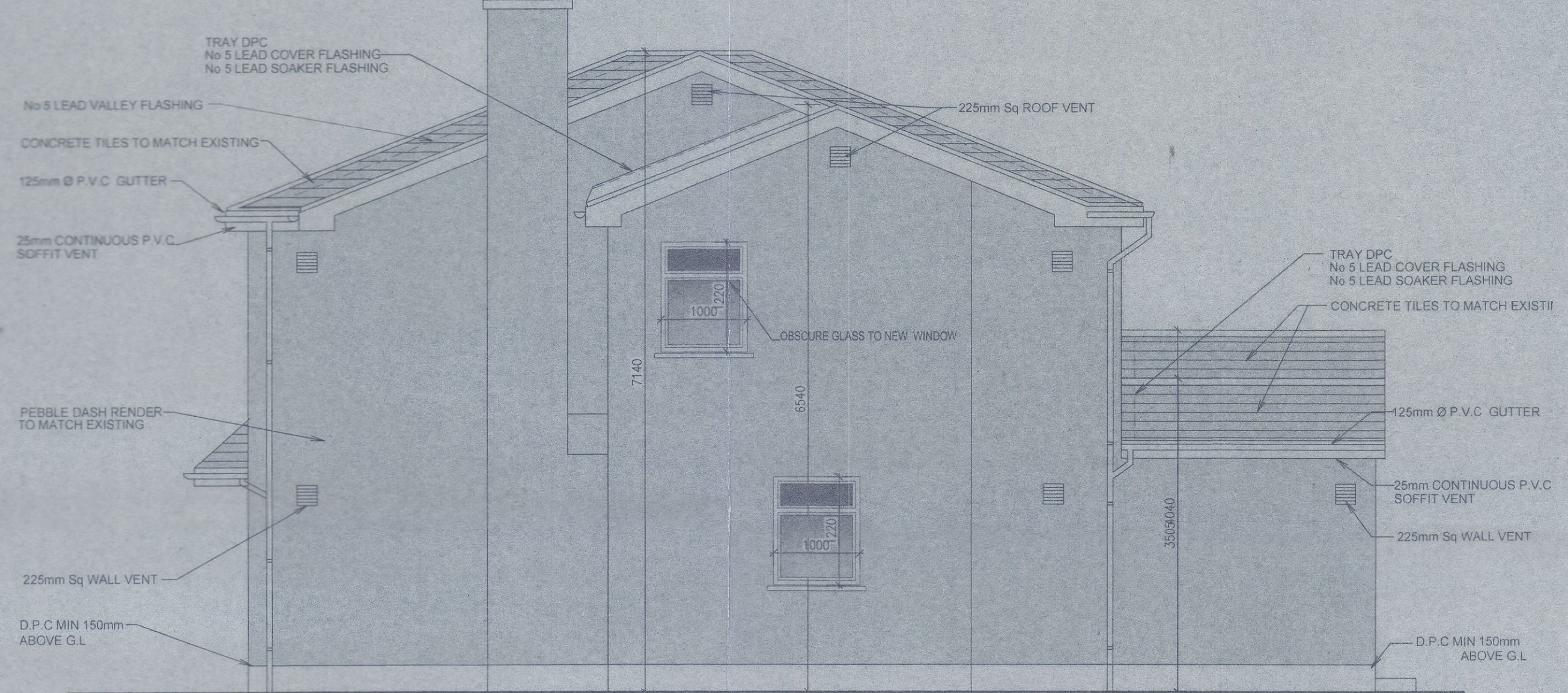

PROPOSED SIDE ELEVATION

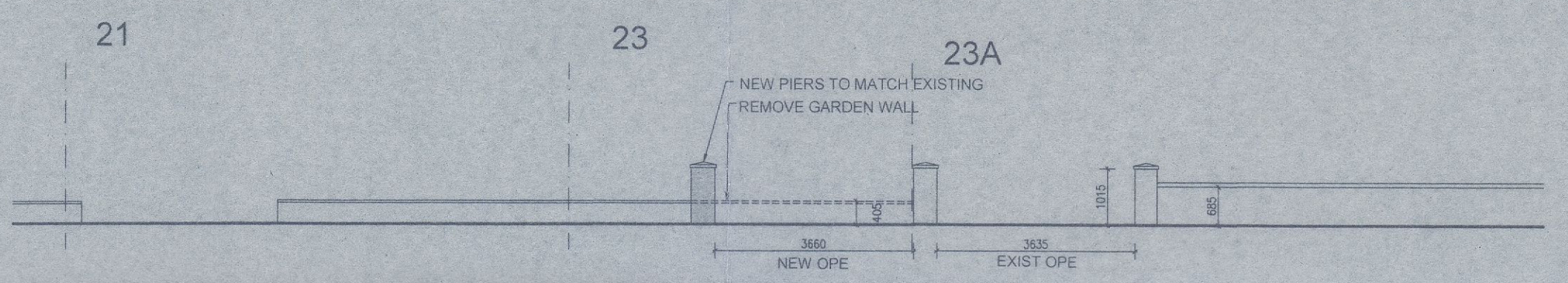

ELEVATION OF PROPOSED FRONT VEHICULAR OPES

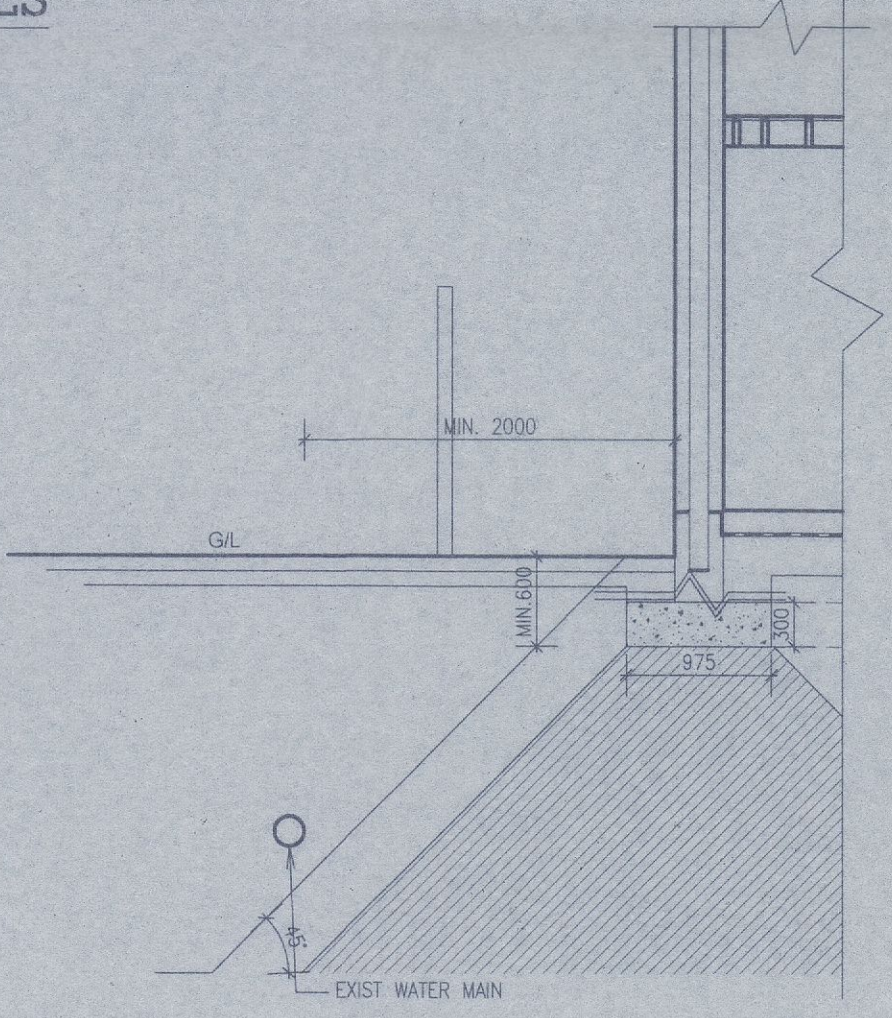

**SECTION C-C
SHOWING EXIST WATER MAIN
AND PROPOSED NEW FOUNDATION**

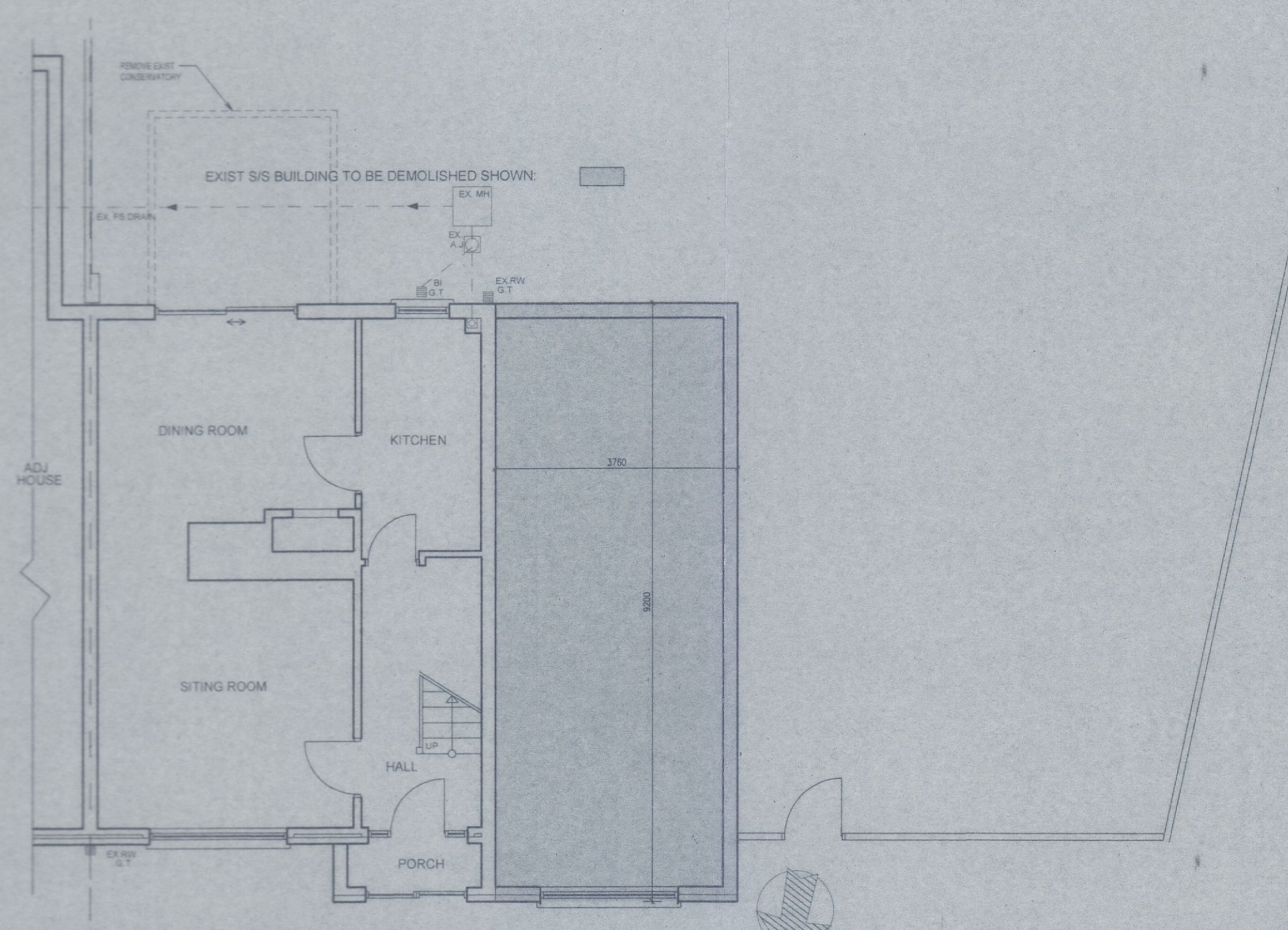

GROUND FLOOR SURVEY PLAN

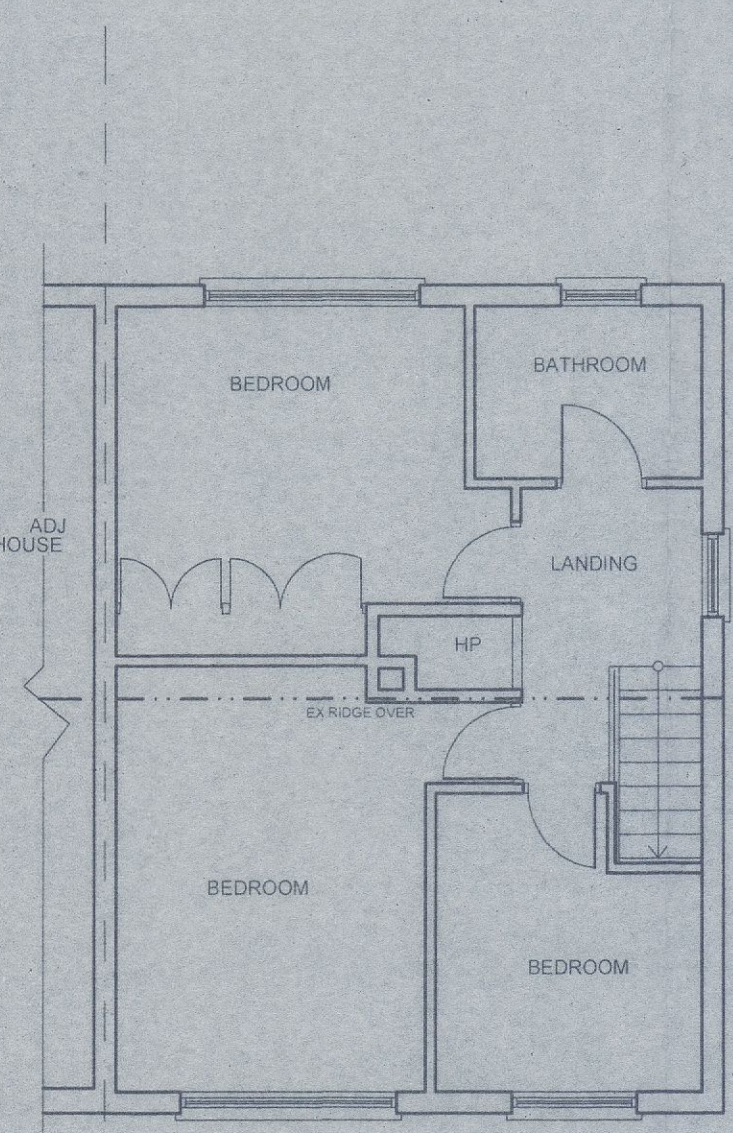

FIRST FLOOR SURVEY PLAN 1:75



**No. 23
EXISTING FRONT ELEVATION**

NO.	REVISIONS	DATE	BY

PROJECT:
PROPOSED NEW DWELLING AT SIDE, PROPOSED SINGLE STORY EXTENSION AT REAR OF 23 KNOCKLYON CLOSE, KNOCKLYON, DUBLIN 16

CLIENT:
ALAN DAVIS

Drawing Type: PLAN, SECTION, ELEVATIONS

Date NOV 22 Scales: 1:50, 1:75, 1:100 Drawn By L.K.

Weber Architecture
180 Rathgar Rd.
Dublin 6
Mobil. 087-2303449
E-mail: eamonweber@eircom.net

This drawing is copyright © Drawing No: 18/22 Sheet No: 3 OF 3