

EXISTING REAR ELEVATION (SOUTH) scale 1:100

red line indicates extent of current
Change of Use application

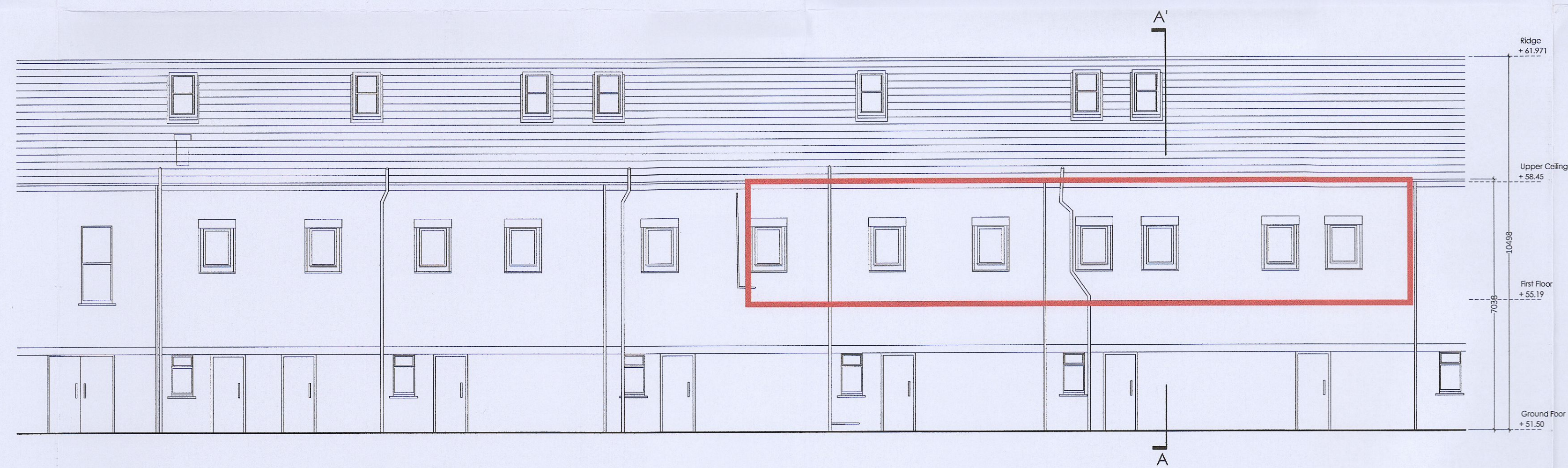

PROPOSED REAR ELEVATION (SOUTH) scale 1:100
(UNCHANGED)

red line indicates extent of current
Change of Use application

NOTES
Figured dimensions only to be taken from this drg. All dimensions to be checked on site. All discrepancies to be brought to the attention of this office prior to commencement of work.
© This Drawing is Copyright.

Project Stage	1. APPRAISAL/SURVEY	2. SKETCH DESIGN	3. PLANNING APPLICATION	4. FIRE CERTIFICATE	5. TENDER DRAWINGS	6. CONTRACT DOCUMENT	7. CONSTRUCTION DRAWINGS	8. FINAL DRAWINGS	9. SUPERSEDED DRAWINGS
AP	SK	PP	FC	TR	CT	CN	FL	SS	

REV.	STAGE	NOTES	DATE

REV.	STAGE	NOTES	DATE

PLANNING DRAWING

CLIENT: JOHN HARNETT
PROJECT: PROPOSED CHANGE OF USE FROM CRECHE TO OFFICE UNIT AT PALMERSTOWN SHOPPING CENTRE, KENNELSFORT ROAD, PALMERSTOWN, DUBLIN 20
TITLE: EXISTING AND PROPOSED REAR ELEVATION

COACH HOUSE STUDIO | ARCHITECTURE
Milltown, Whitehall, Castlepollard, County Westmeath
tel: 00353 (0)86 8163015
email: john@coachhousestudio.net
www.coachhousestudio.net

JOHN SMYTH MR|AI registered architect

DRAWING No.: PP05
Rev.:
DATE: JULY '22 SCALE: as shown DRAWN BY: JS PROJECT STAGE: PP JOB No.: 2022010