

DO NOT SCALE from this drawing. Only figured dimensions are to be used. This drawing is the copyright of MOLONEY O'BERNE. Any discrepancies between this drawing and other information shall be reported to the architect.

Construction should ONLY proceed from drawings issued under Working Drawing (For Construction) status, unless prior written consent is given. Should any site personnel, or those employed to carry out works on their behalf, choose alternative materials or components to those specified by MOLONEY O'BERNE without reference and agreement with MOLONEY O'BERNE, then they do so entirely at their own risk.

LEGEND

 Building to where planning relates.

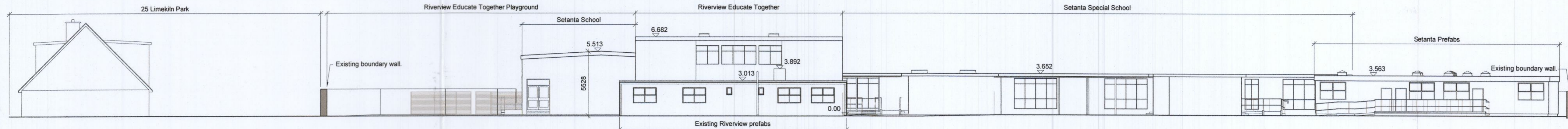

Section A-A - Existing
Scale 1:200

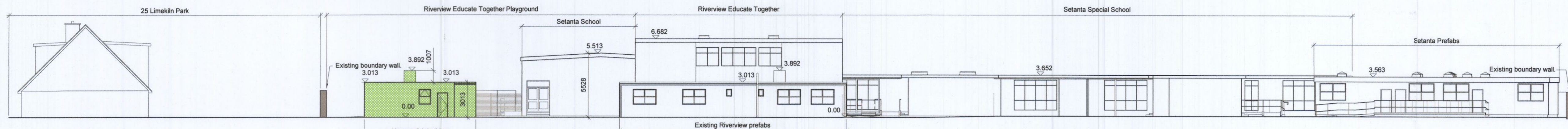

Section A-A - Proposed
Scale 1:200

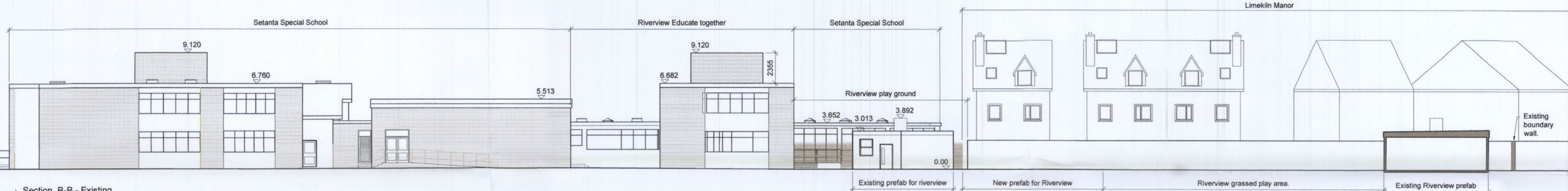

Section B-B - Existing
Scale 1:200

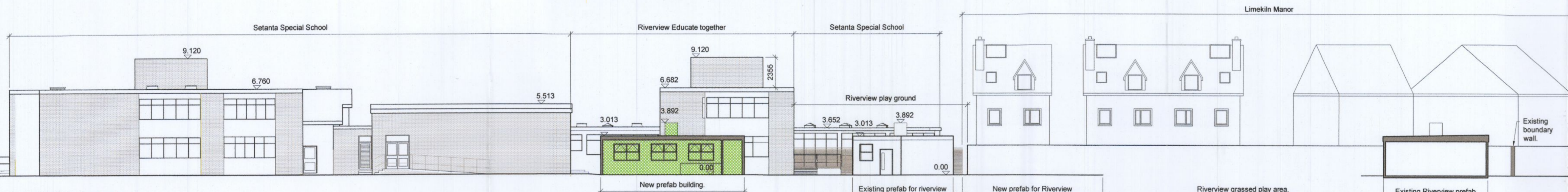

Section B-B - Proposed
Scale 1:200



Elevation from Limekiln Road
Scale 1:200

Revisions	Date
Drawing No. 19008-P-4200	
Description Contiguous elevation / Site Sections A-A, B-B	
Scale 1:200	Drawn CT
Date 05-10-2022	Checked

Project
New prefab classrooms
Riverview Educate Together
National School
Client
The board of management
Riverview Educate Together
National School
Issue
For Planning.

Rev



Oyster Point,
Temple Road,
Blackrock, Co. Dublin
T (01) 4003200 F (01) 2108168 E mail@mob.ie

www.mob.ie

MOLONEY O'BERNE / ARCHITECTS