

**GENERAL NOTES:**

1. FIGURED DIMENSIONS ONLY TO BE TAKEN FROM THIS DRAWING.
2. ALL DRAWINGS TO BE CHECKED BY THE CONTRACTOR ON SITE.
3. INFORMED BY THE CONTRACTOR OF ANY DISCREPANCIES BEFORE ANY WORK COMMENCES.
4. THE CONTRACTOR SHALL UNDERTAKE A THOROUGH CHECK FOR THE ACTUAL LOCATION OF ALL SERVICES UTILITIES ABOVE AND BELOW GROUND, BEFORE ANY WORK COMMENCES.
5. ALL LEVELS SHOWN RELATE TO ORDNANCE SURVEY DATUM AT MALIN.
6. THIS DRAWING IS TO BE READ IN CONJUNCTION WITH ALL OTHER RELEVANT DRAWINGS AND SPECIFICATIONS. CONTRACTOR TO VERIFY THE ACCURACY OF THIS PROPOSAL TO THE ENGINEER AND ALLOW FOR ANY CORRECTIONS AS DEEMED NECESSARY WITH A RESPONSIBLE TIMEFRAME.

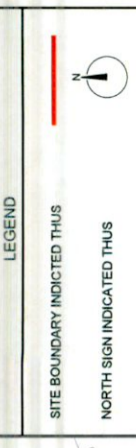

Site Area -  
1056 m<sup>2</sup>, 0.2609 Acres, 0.1056 Hectares  
ITM Co-Ordinates of site:-  
711638, 727432

Ordnance Survey Ireland Licence No. CYAL60344098  
© Ordnance Survey Ireland/Government of Ireland.  
OS Sheet No.3390-15

P.01   Planning Issue	SL MF 26.10.22
rev.   modifications	by   chkd   date
Layout Ref.:	

client  
PATHWAY HOMES LTD.

project  
PROPOSED RESIDENTIAL DEVELOPMENT AT SITE, KNOCKLYON ROAD, DUBLIN

stage  
PLANNING

title  
SIGHT LINES PLAN

scale  
AS SHOWN @ A3

surveyed	drawn	checked	date
SL	MF	MF	Oct 2022

© COPYRIGHT OF  
**JENNINGS O'DONOVAN & PARTNERS**  
CONSULTING ENGINEERS,  
FINISKLIN,  
SLIGO,  
IRELAND.  
TEL: +353 (0)71 916 1416  
FAX: +353 (0)71 916 1080  
Email: info@jodireland.com

drawing no. 6902-JOD-XX-ZZ-DR-C-003  
revision P.01

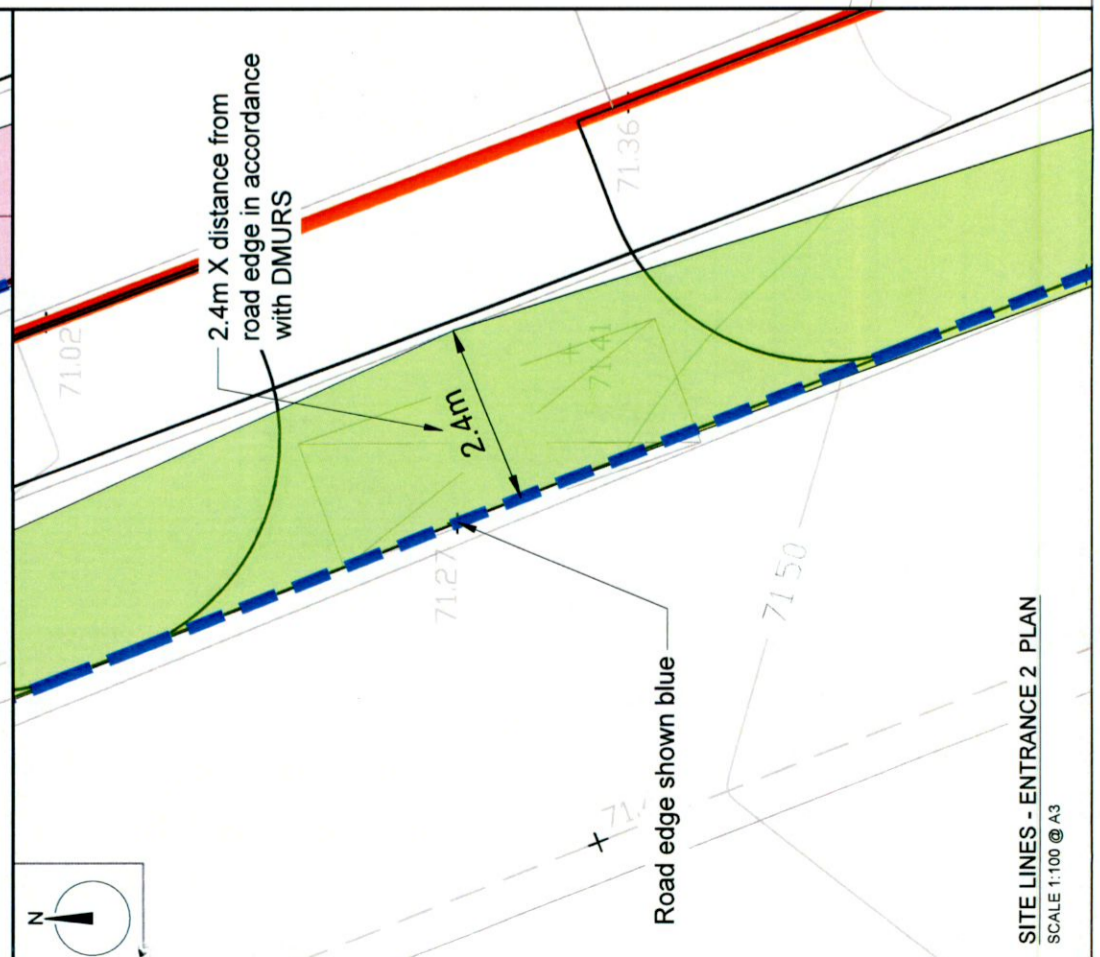
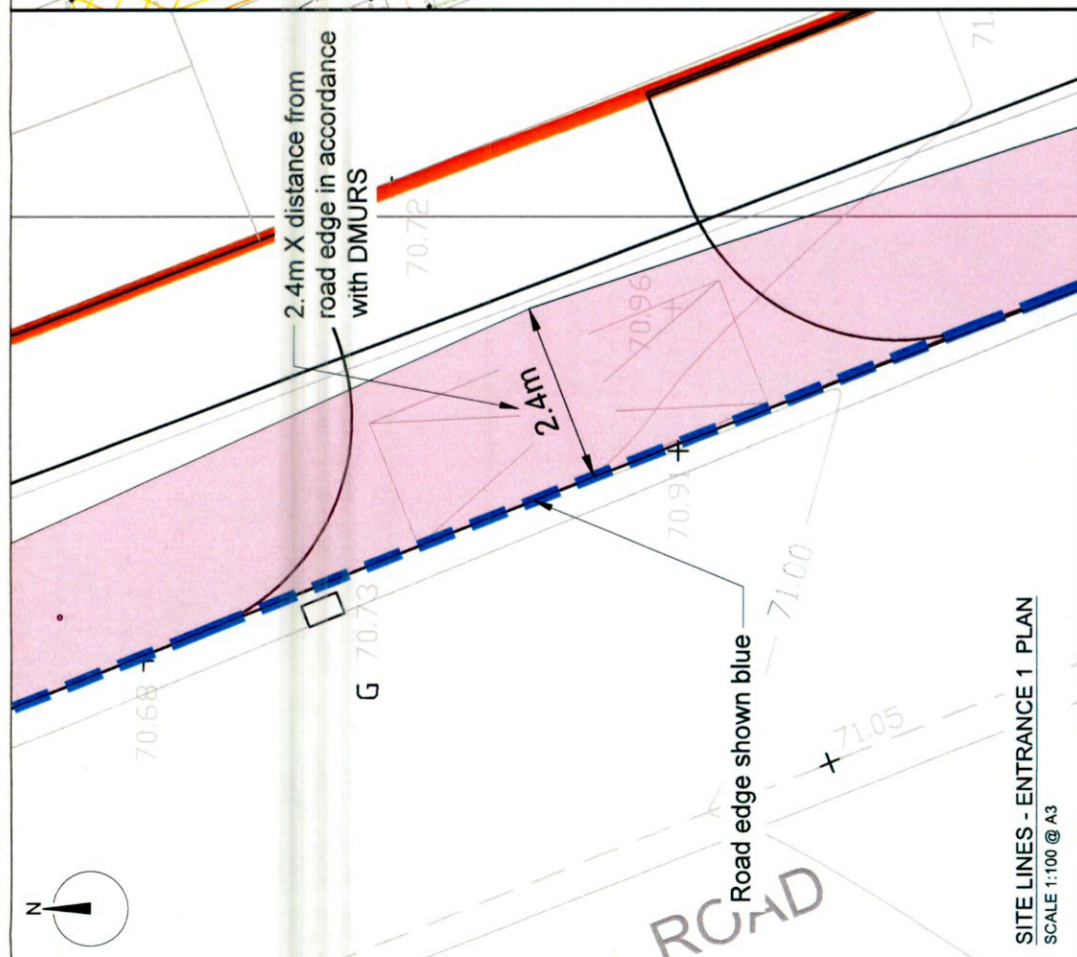

**SITE LINES PLAN**  
SCALE 1:500 @ A3