

01 Proposed Boundary Treatments  
PA 500 1:500

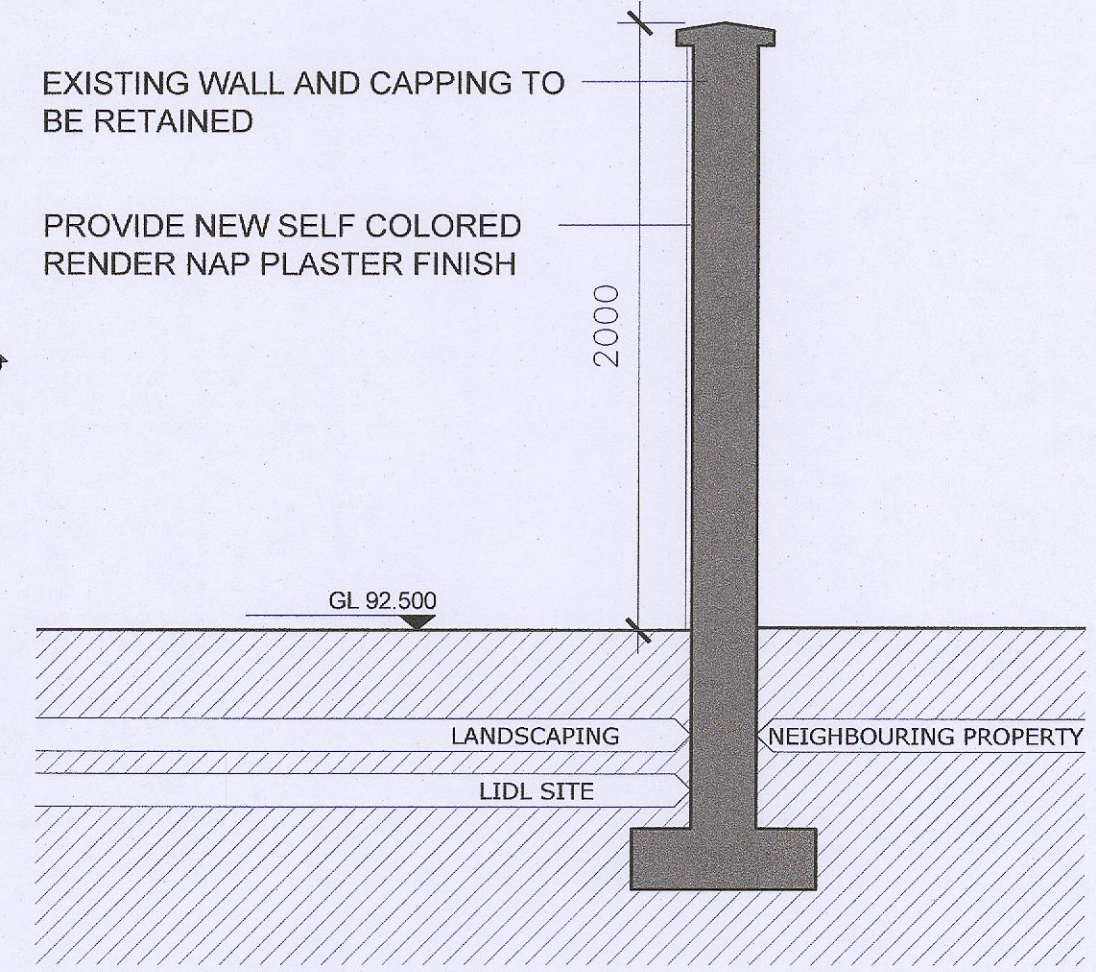

02 Proposed Boundary Wall (Boundaries E-F)  
PA 500 Section 1:25

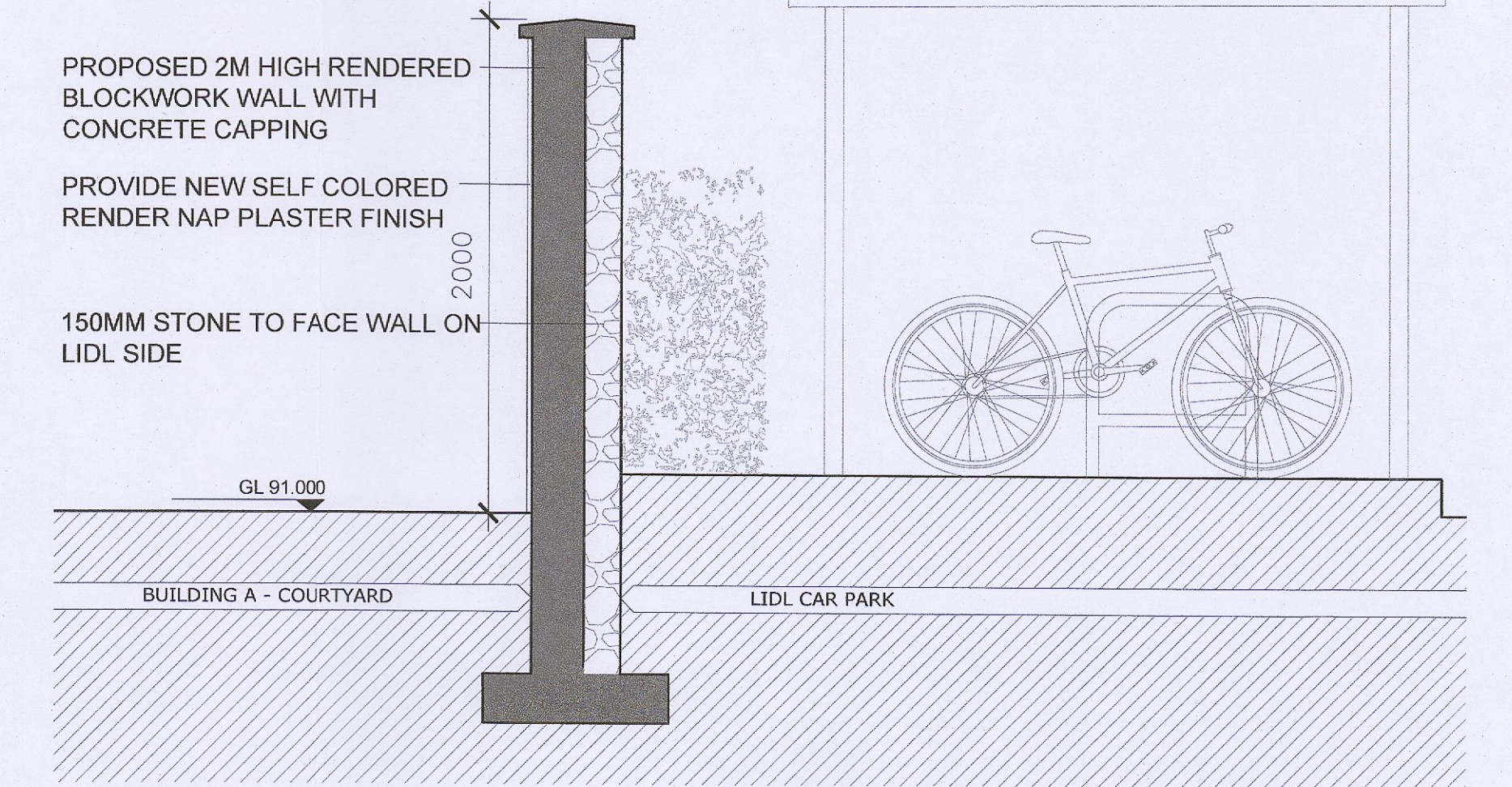

03 Proposed Boundary Wall (Boundary B-G)  
PA 500 Section 1:20

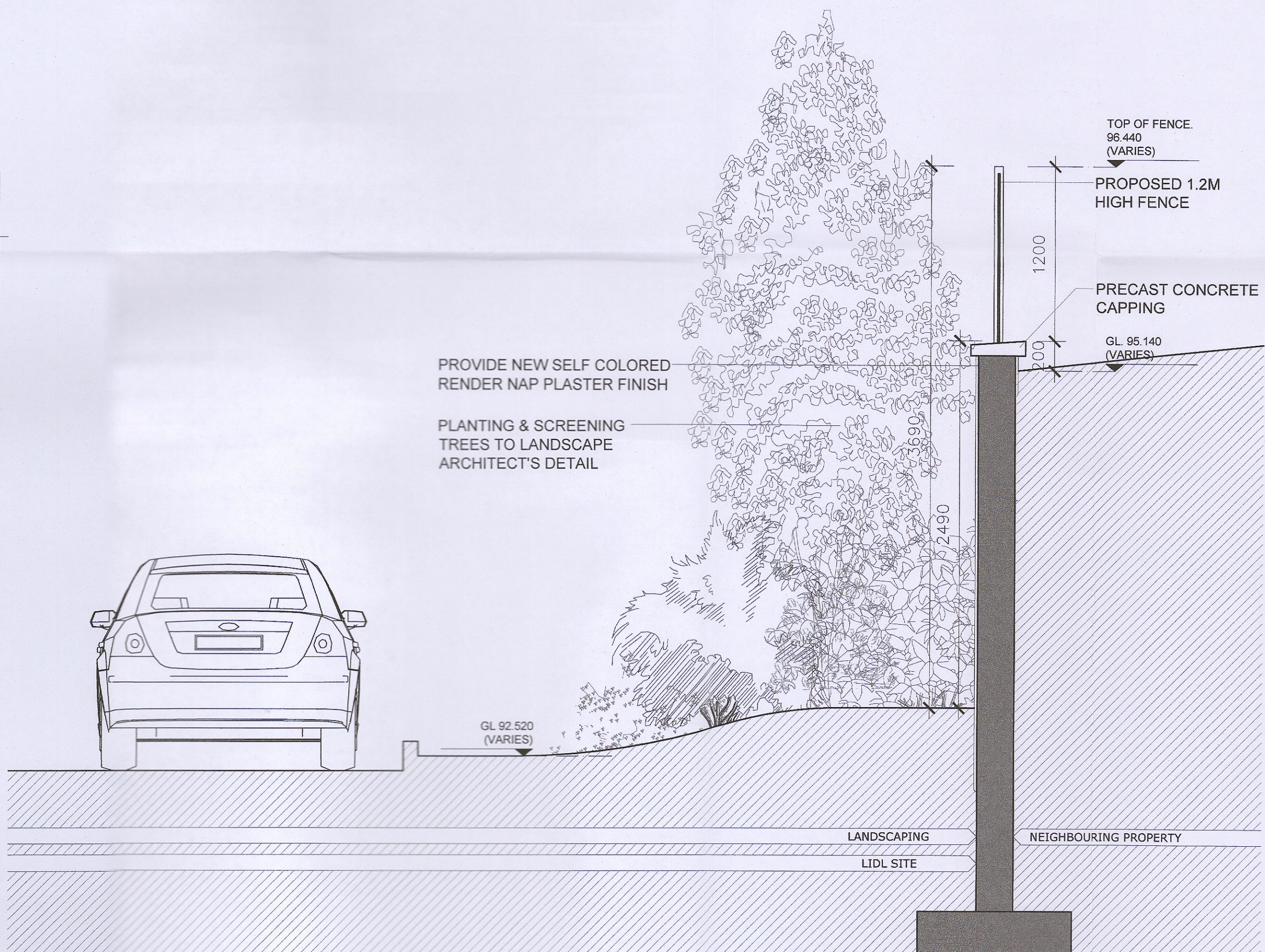

04 Proposed Boundary Wall (Boundary J-K)  
PA 500 Section 1:25

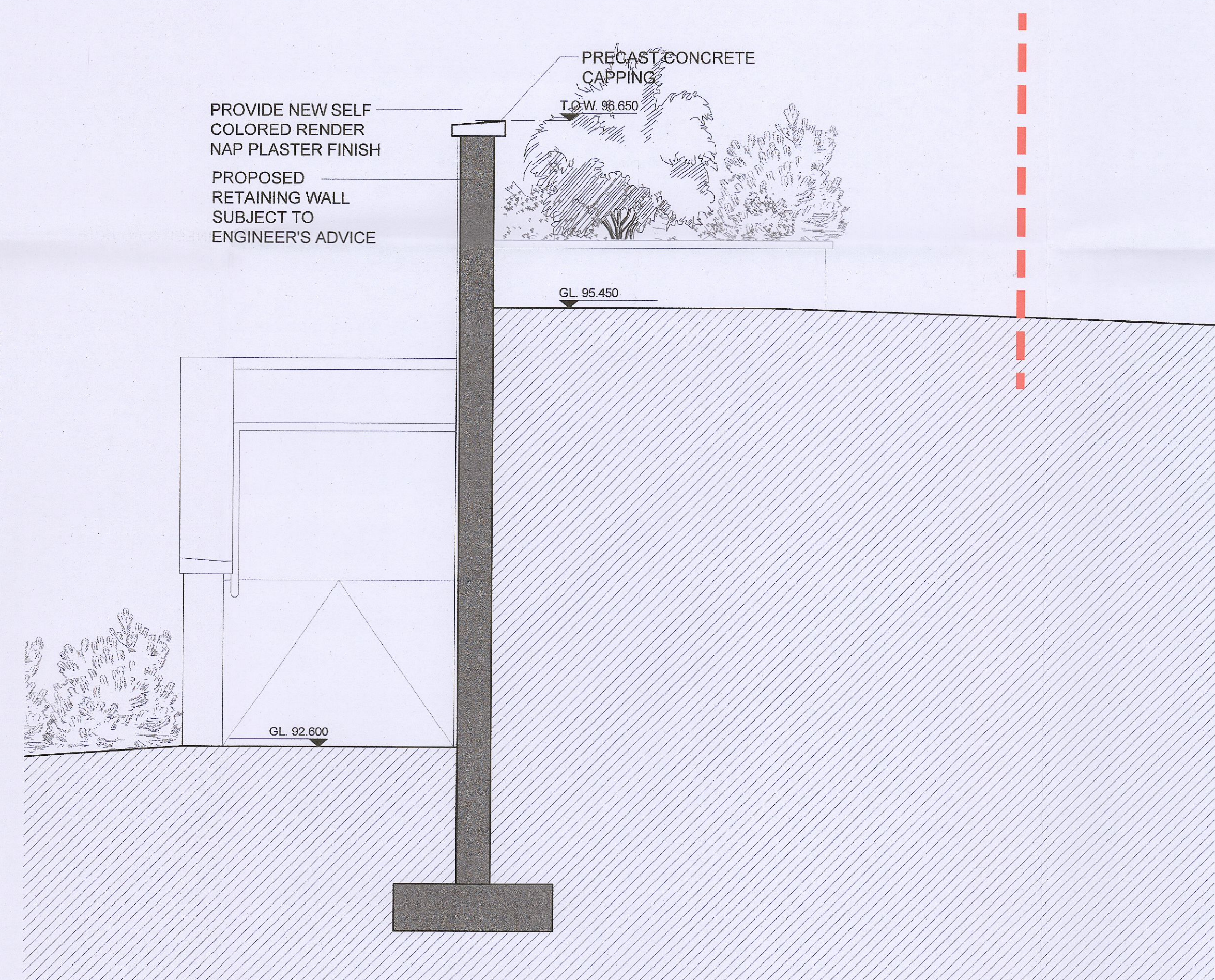

05 Proposed Boundary Wall (Boundary I-J)  
PA 500 Section 1:25

BOUNDARY TREATMENTS	
A-B	EXISTING LANEWAY - NO WORKS PROPOSED
B-C	EXISTING MATURE HEDGEROW AND VEGETATION - NO WORKS PROPOSED
C-D	PROPOSED RAMP AND STAIRS ACCESS TO NEIGHBORING SIDE PATH.
D-E	EXISTING MATURE HEDGEROW AND VEGETATION - NO WORKS PROPOSED
E-F	PROPOSED 2M HIGH RENDERED BLOCKWORK WALL TO FORM BOUNDARY
F-A	EXISTING ROADWAY - NO WORKS PROPOSED
B-G	PROPOSED 2M HIGH RENDERED BLOCKWORK WALL TO FORM BOUNDARY & GABLE OF BUILDING A & STONE-FACED BOUNDARY TO LIDL SIDE
H-I	PROPOSED RETAINING WALL (HEIGHTS VARIES FROMM 500MM TO 2M) WITH 1.2M FENCE. 1.4M HIGH ON NEIGHBORING SIDE.
I-J	PROPOSED RAMP AND STAIRS ACCESS TO NEIGHBORING SIDE PATH.
J-K	PROPOSED 2.5M HIGH RETAINING WALL WITH 1.2M FENCE TO RESIDENTIAL DEVELOPMENT. 1.4M HIGH ON NEIGHBORING SIDE.

NOTES:  
Do not scale from this drawing.  
Any discrepancies found on site to be reported to Darmody Architects immediately.  
Any discrepancies found on drawings to be reported to Darmody Architects immediately.  
Refer to engineers drawings for structural details.  
All dimensions sized to blockwork.

Rev.	Description.	Date.	Initials.	DRAWING KEY

SCALE BAR

1:25  
1:500

DRAWING KEY

creative innovative flexible

**darmody**  
architecture

91 Townsend Street, Dublin 2  
353 1 672 9907  
info@darmodyarchitecture.com  
darmodyarchitecture.com

Rev. No.	Scale	Date	Dm. By	Chkd. By	Issue
	1:25 / 1:500 @ A1	01/11/2022	Kevin Barry	Tim Darmody	PLANNING

Project	Proposed Lidl Store at Newcastle, Co. Dublin
Title	Proposed Boundary Treatments Sheet 01 of 05
Client	Lidl Ireland GmbH
Dwg. No.	PA-500
Job No.	22013