

# PROPOSED DWELLING

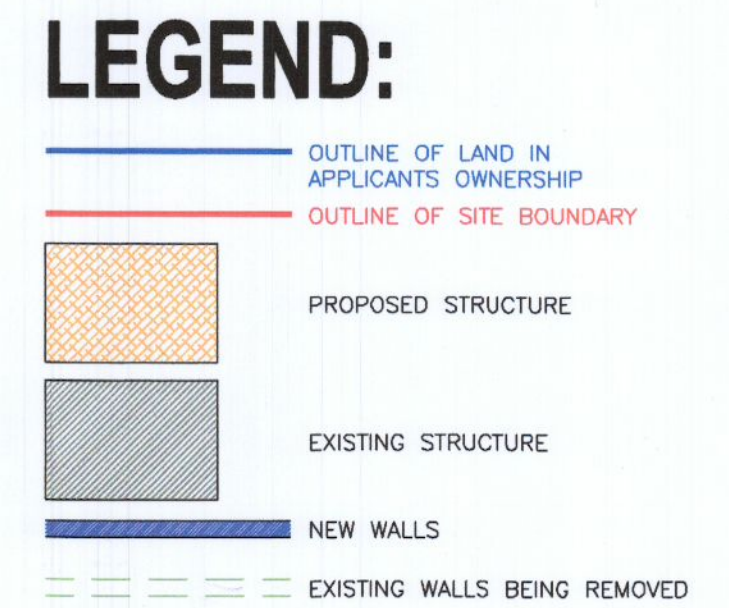

# EXISTING DWELLING

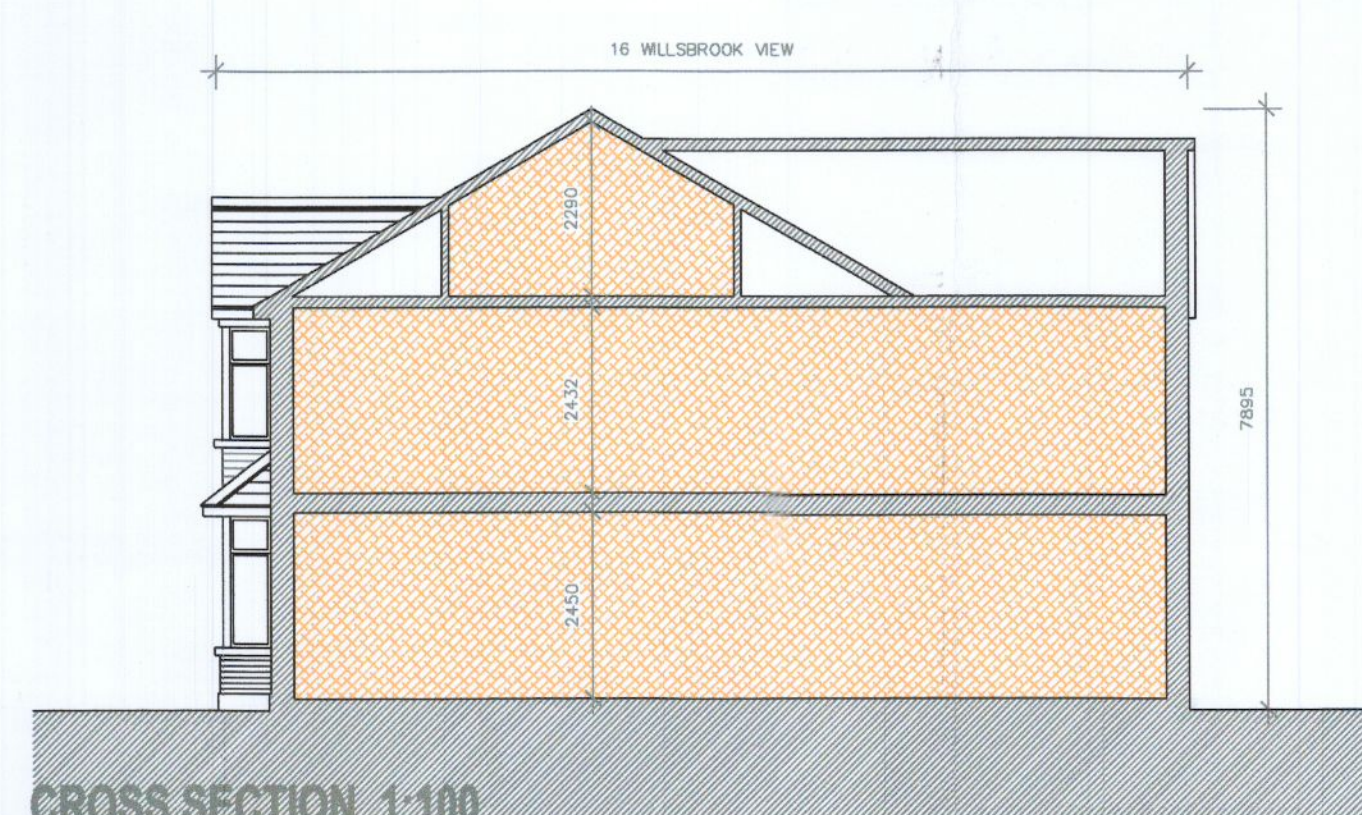
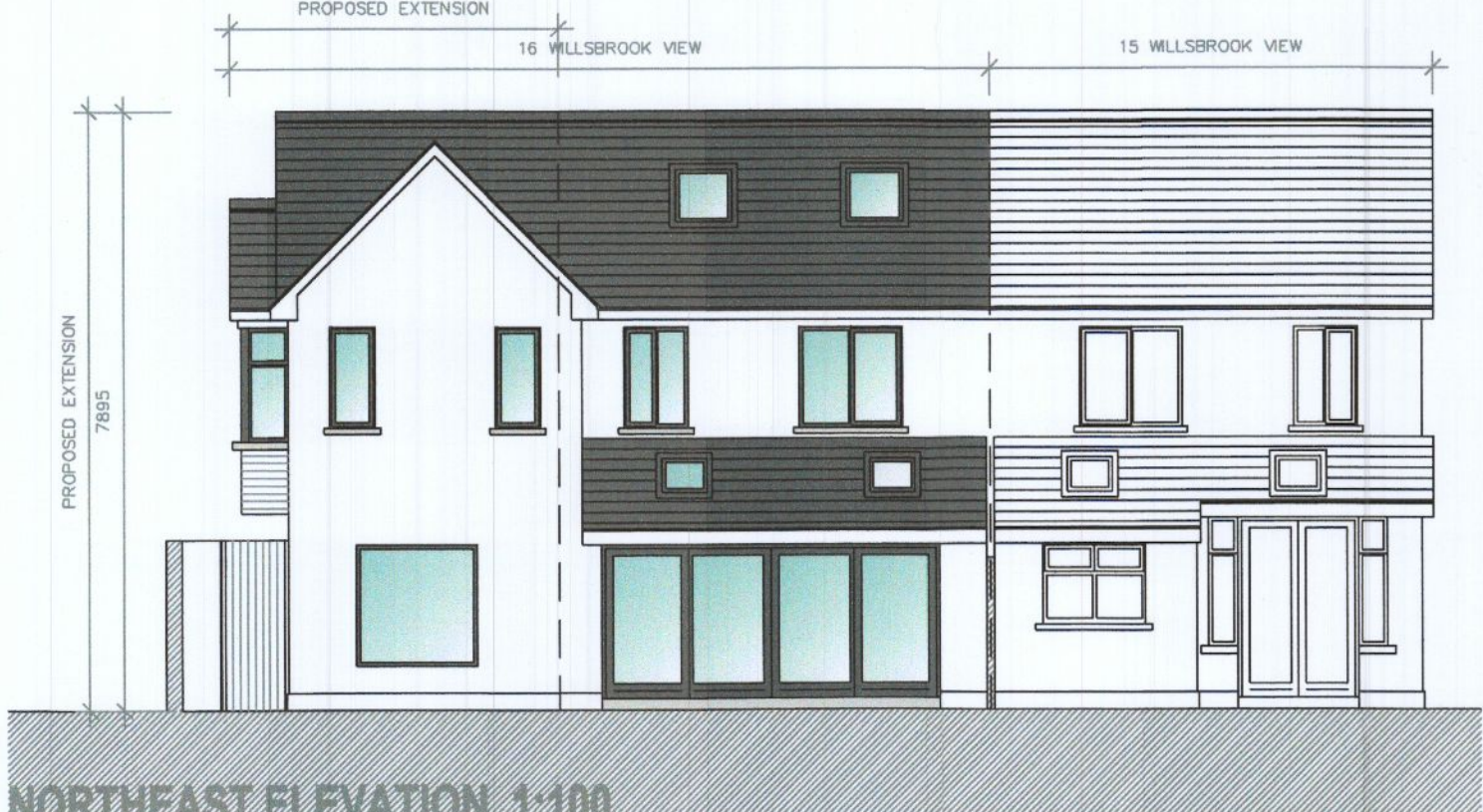
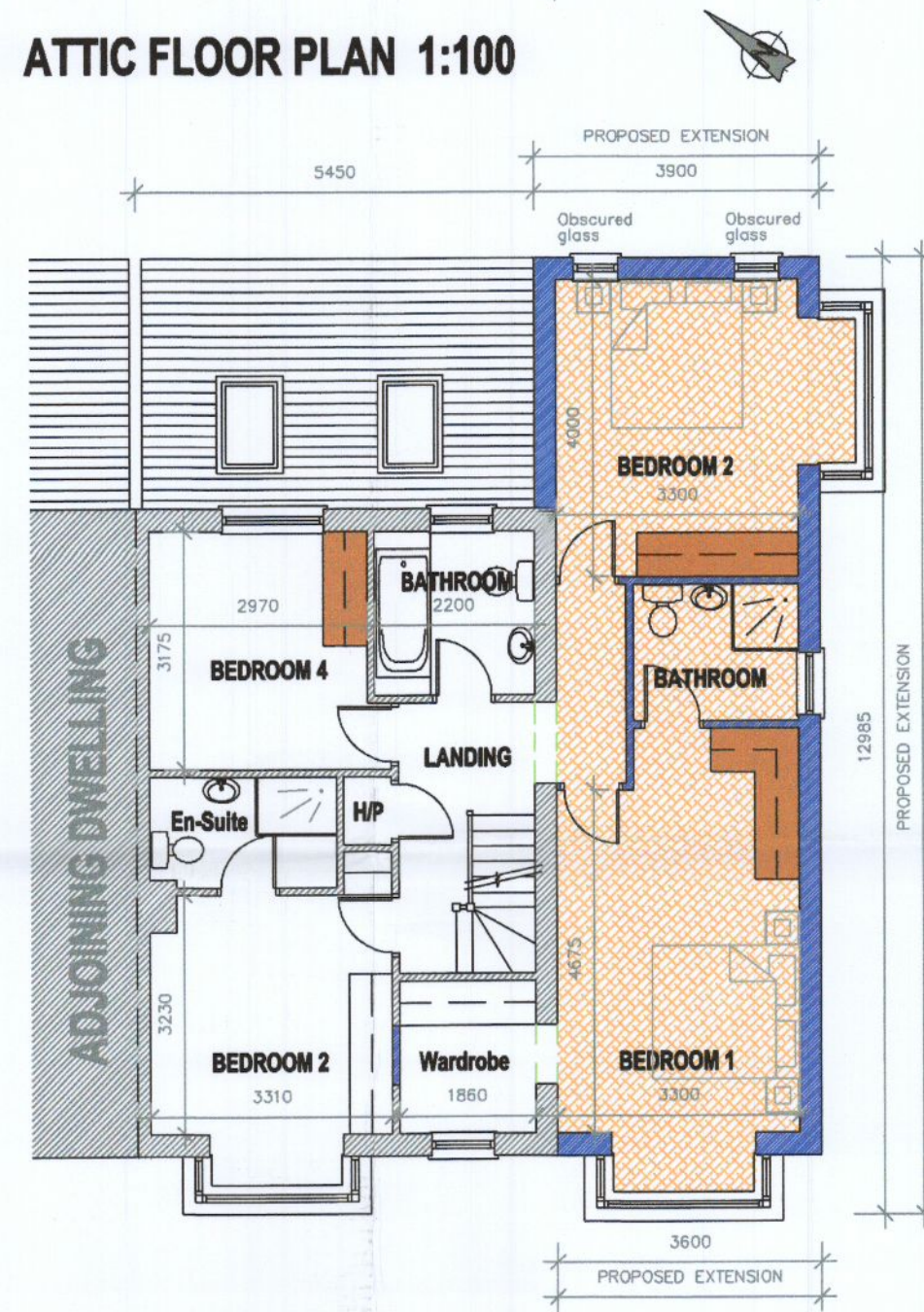
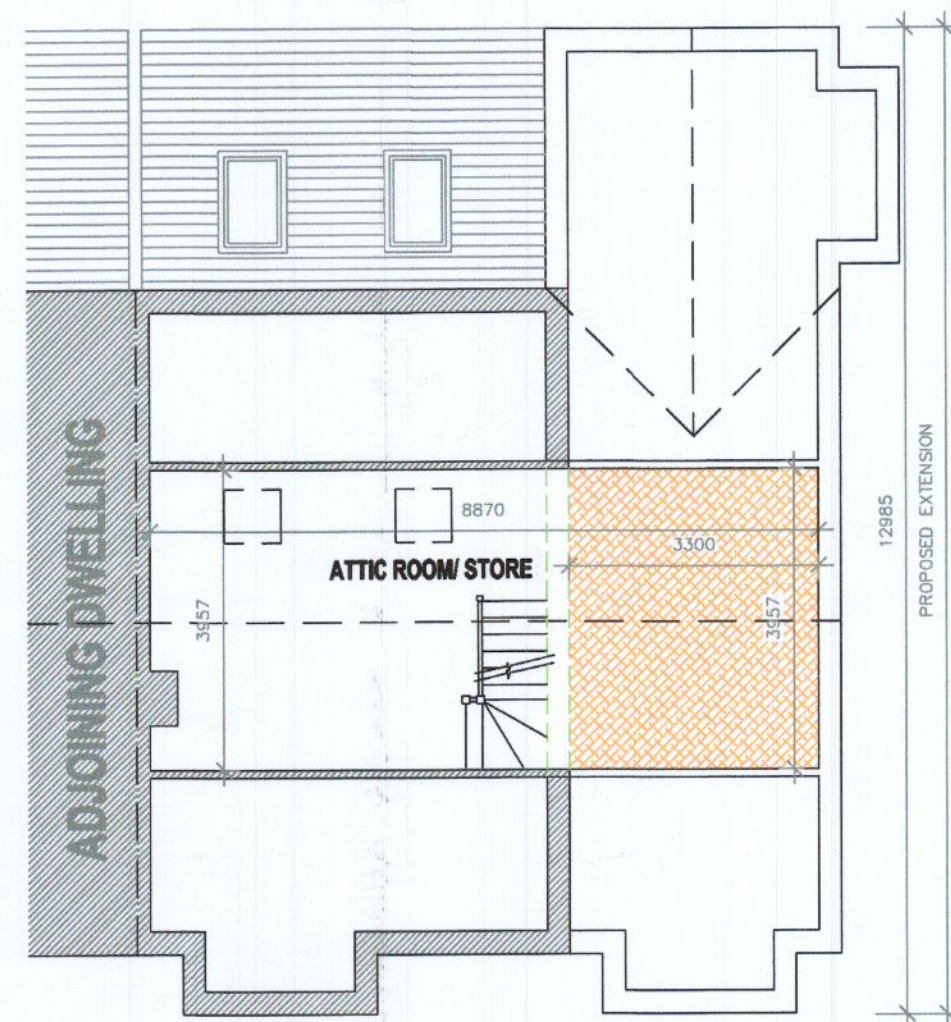
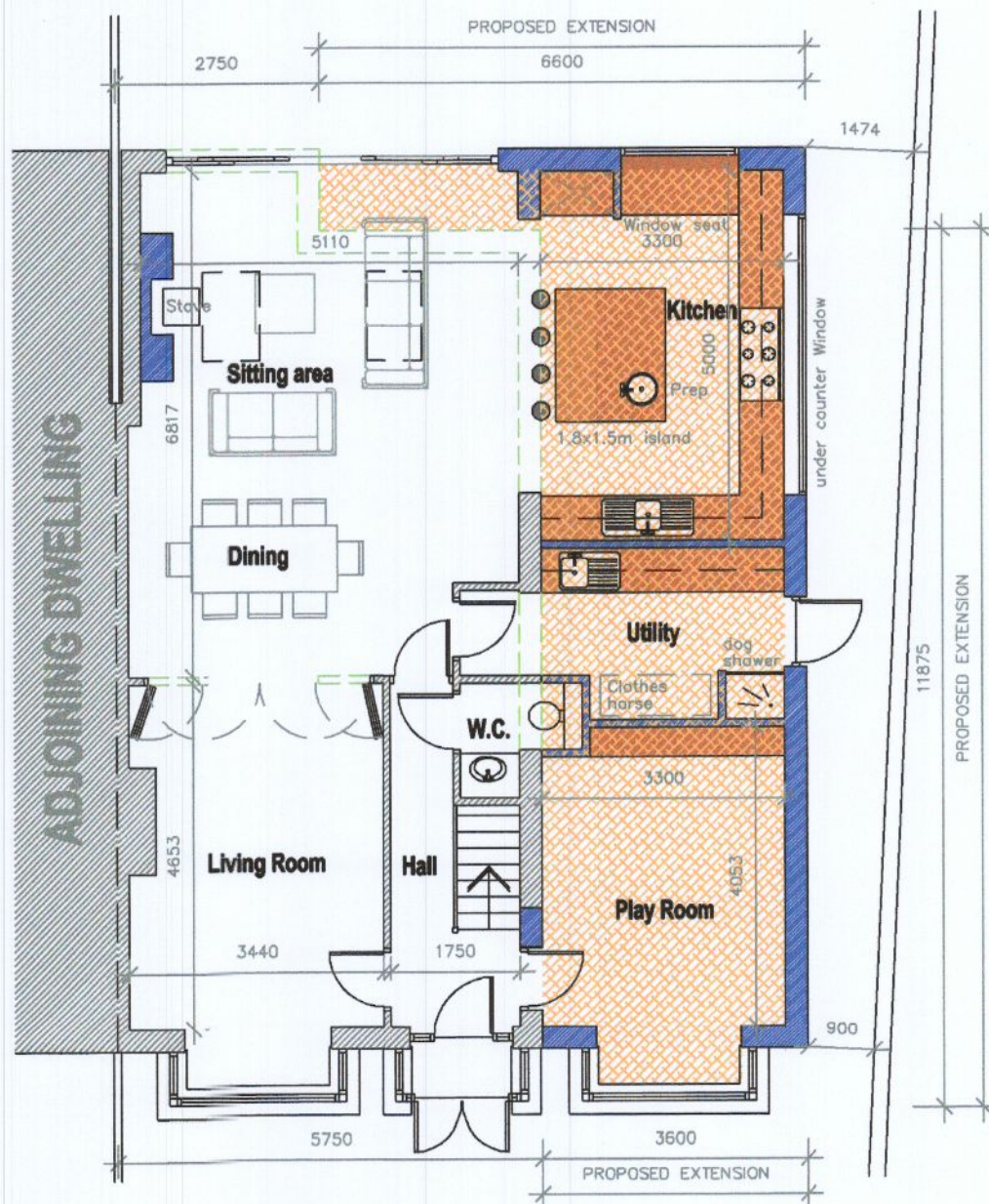
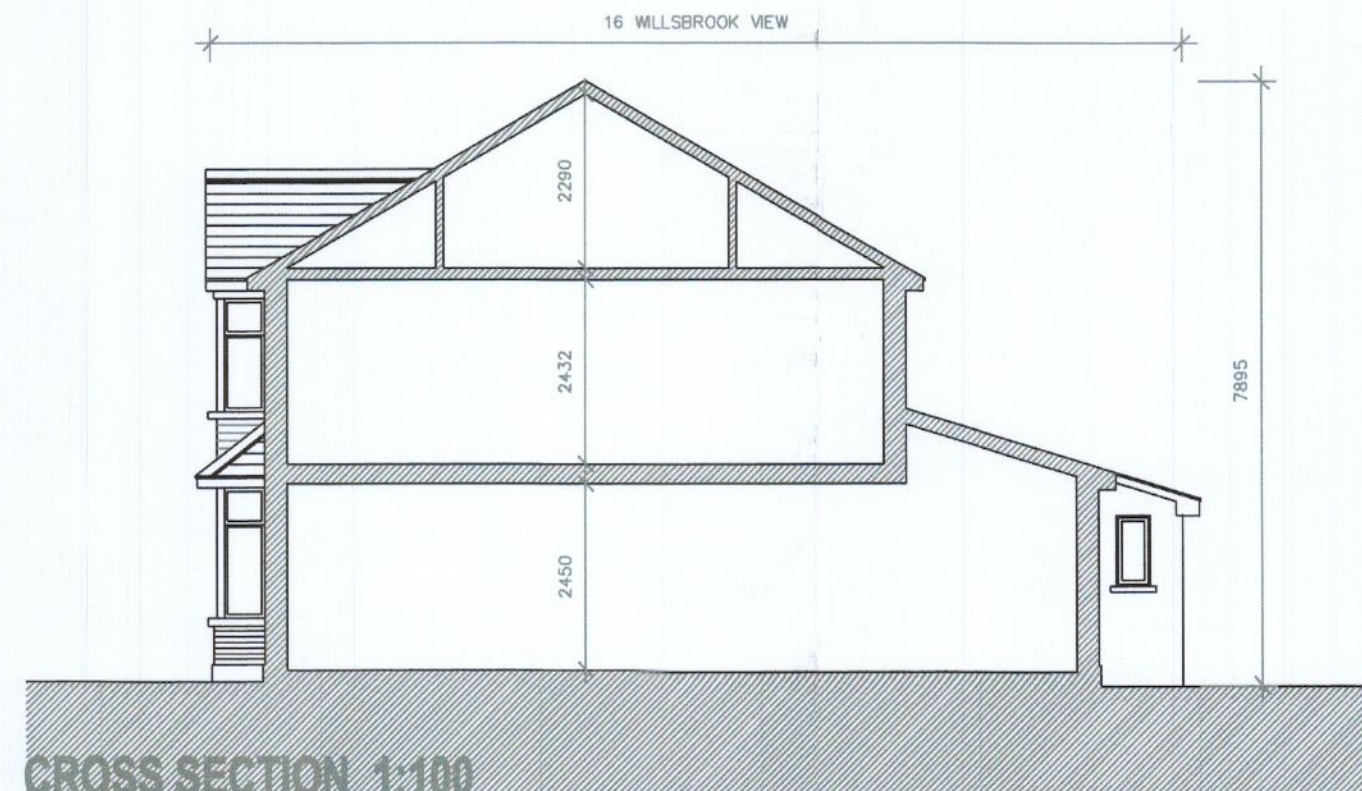
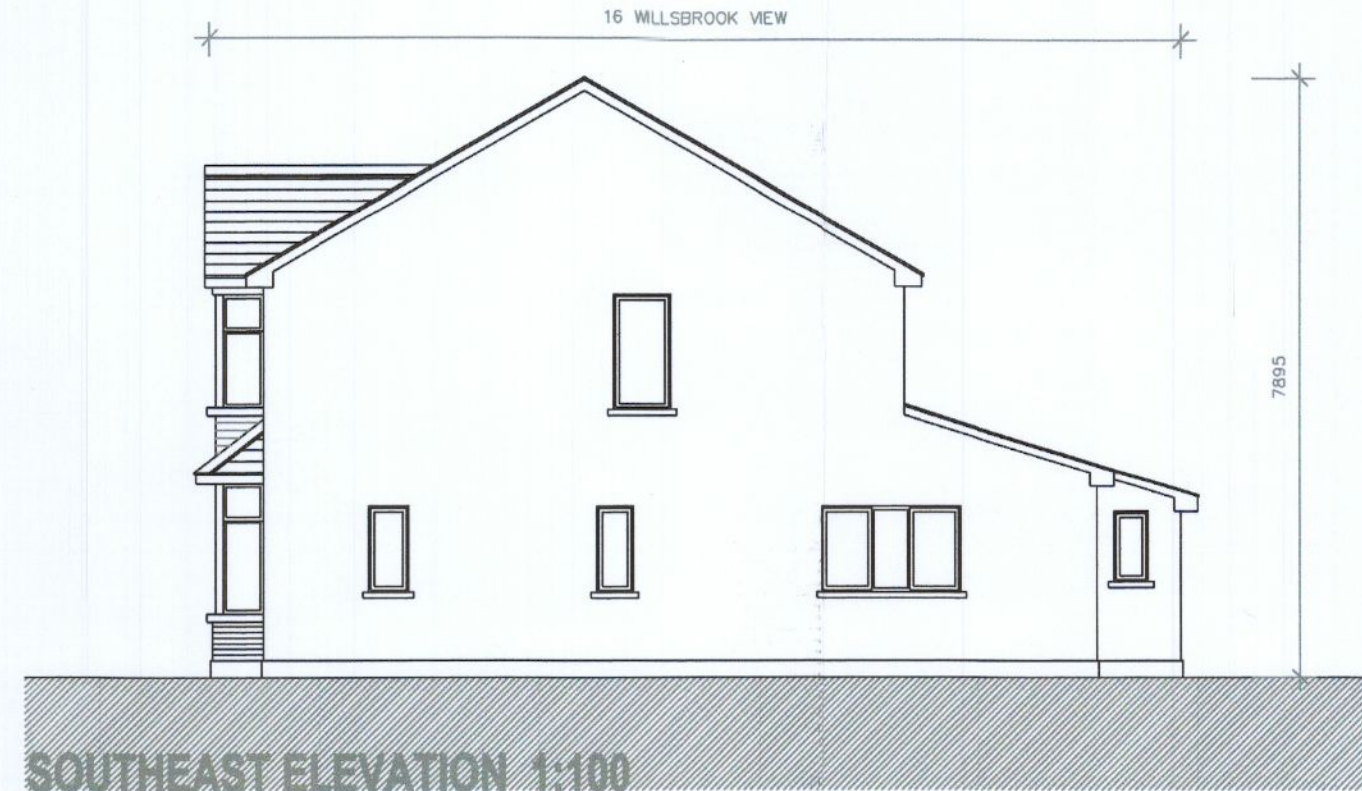
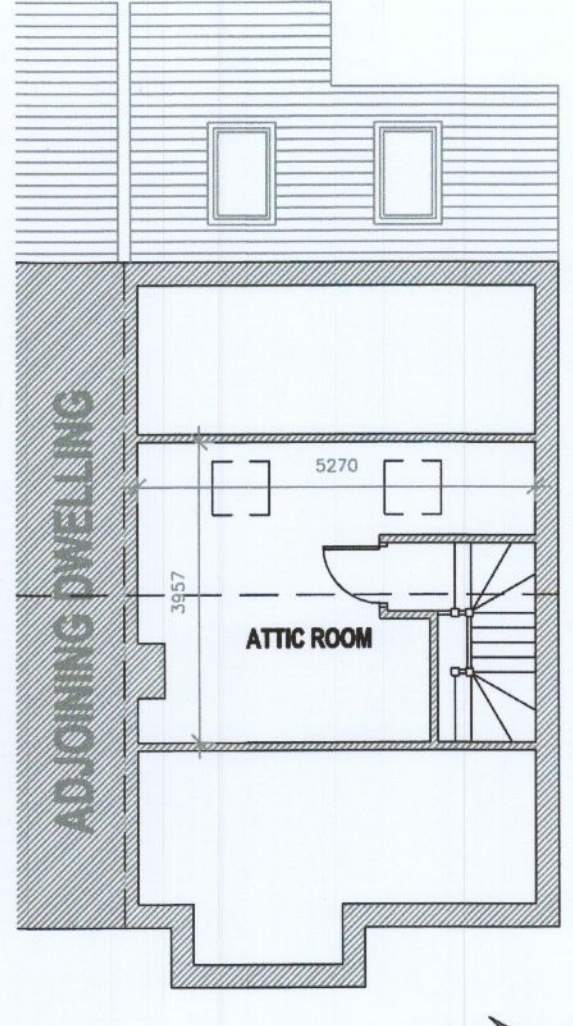
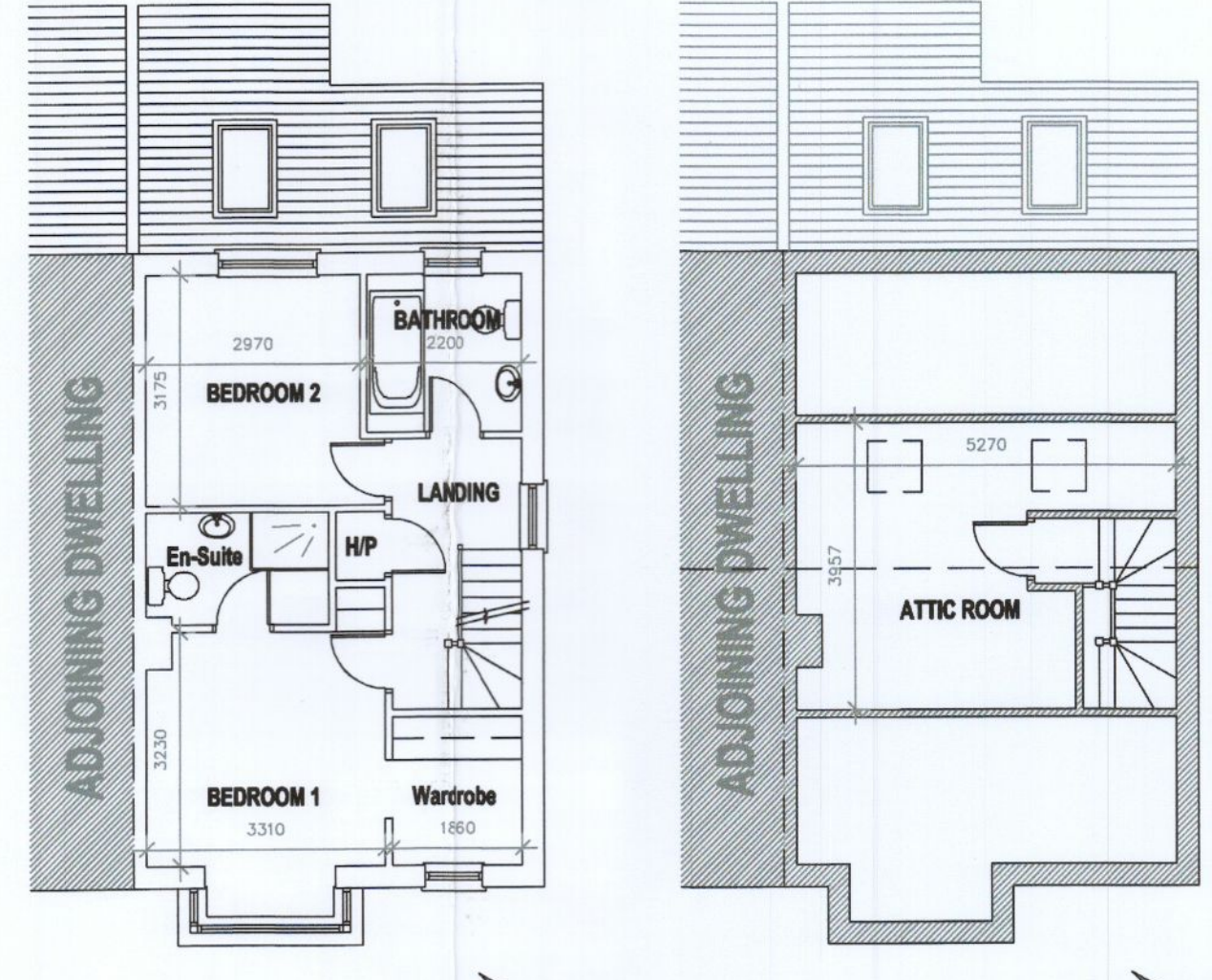
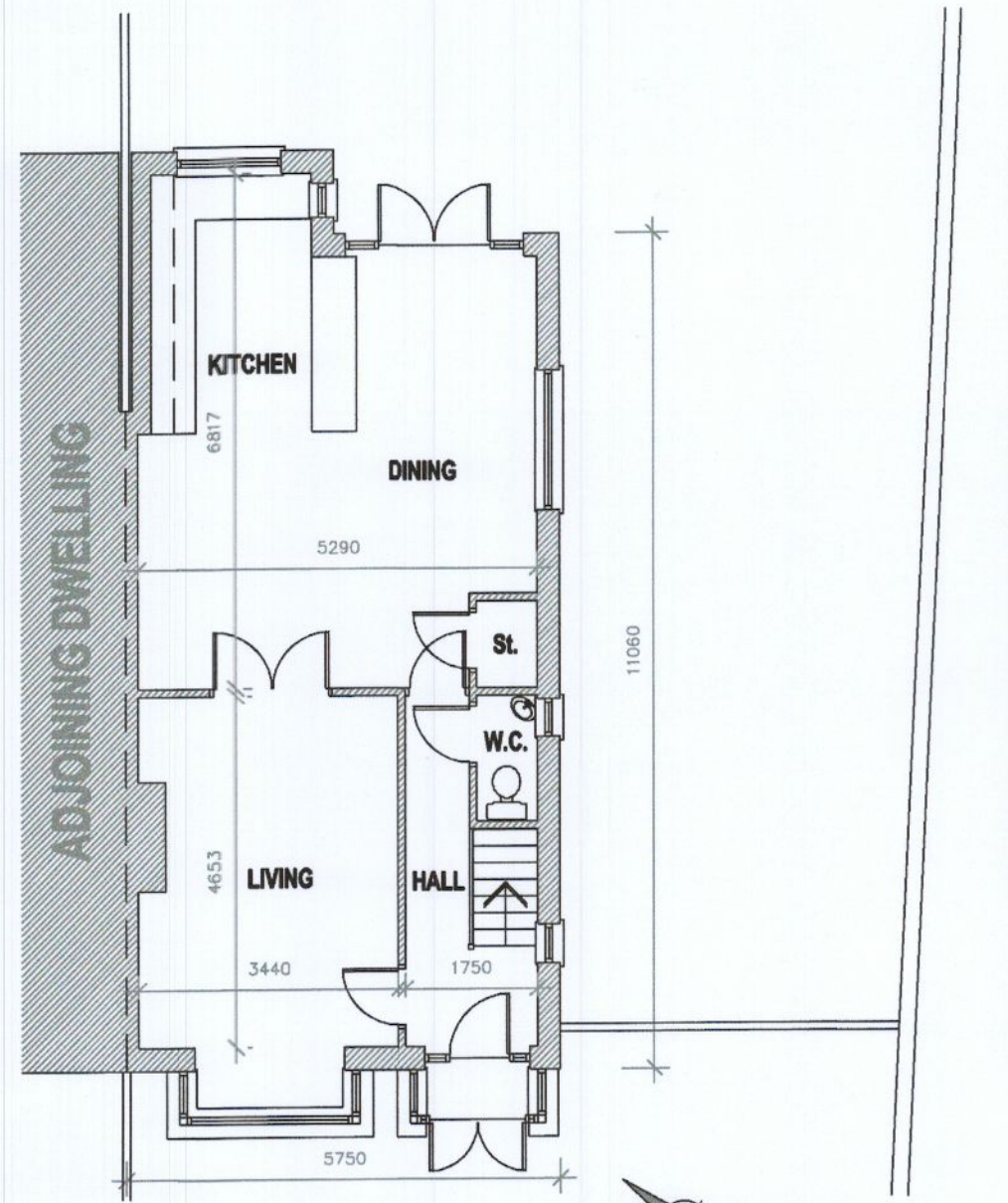

## PLANNING



B	NOV. 22	ISSUED FOR PLANNING	
Rev.	Date	Description	Appl.

**STEPHEN MOLLOY ARCHITECTS**

- Registered Architects. MRIAL.
- Planning consultants
- Residential
- Commercial

12 St. Brigid's Shopping Centre,  
Main St. Blanchardstown, Dublin 15

T: 01 820 4191  
M: 087 2445031  
E: info@molloyarchitects.ie  
W: www.molloyarchitects.ie

Client  
**AARON O'SULLIVAN**

Project  
PROPOSED EXTENSIONS AT:  
16 WILLSBROOK VIEW,  
LUCAN,  
DUBLIN,  
K78 A271

Drawing Title  
**PLANNING APPLICATION DRAWING**

Client Approval and Date	
Drawn by S.M.	Checked by
Date NOVEMBER 2022	Disk Ref. No.
Scale 1:100, 1:500	

Drawing No. **01 (OF 1)** Rev. **A**