

Ground Floor Plan (No Change)
SCALE 1:100

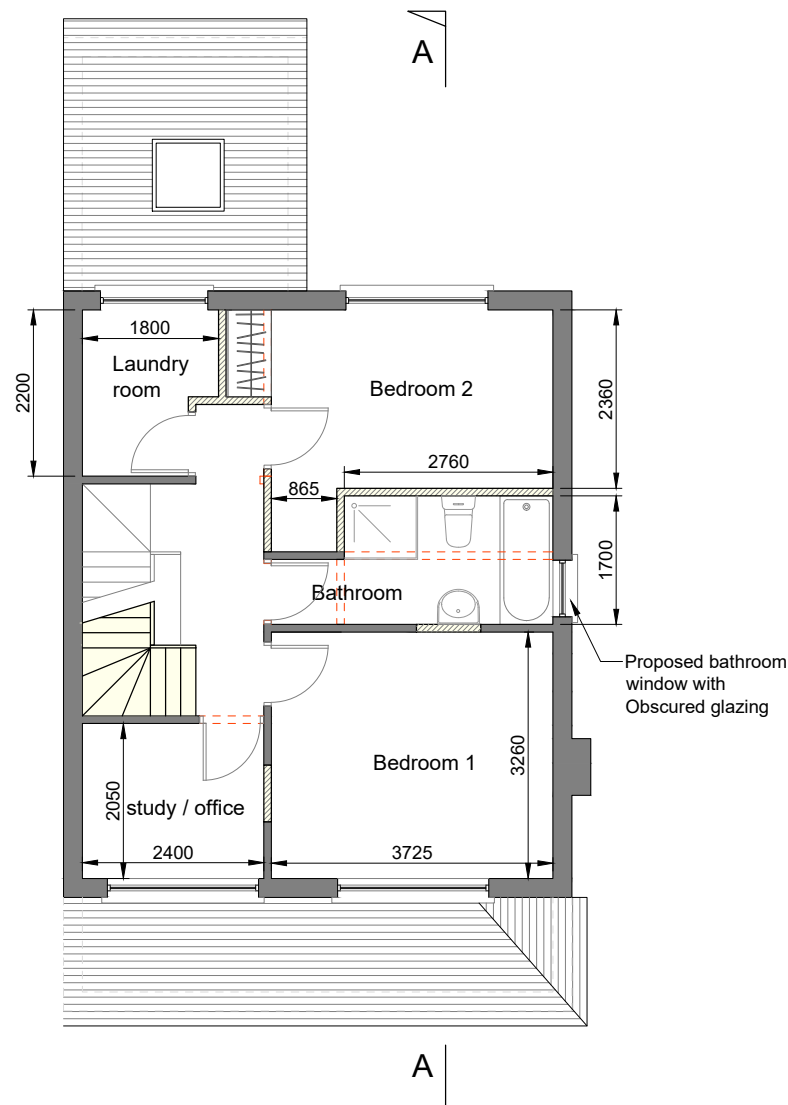

Proposed First Floor Plan
SCALE 1:100

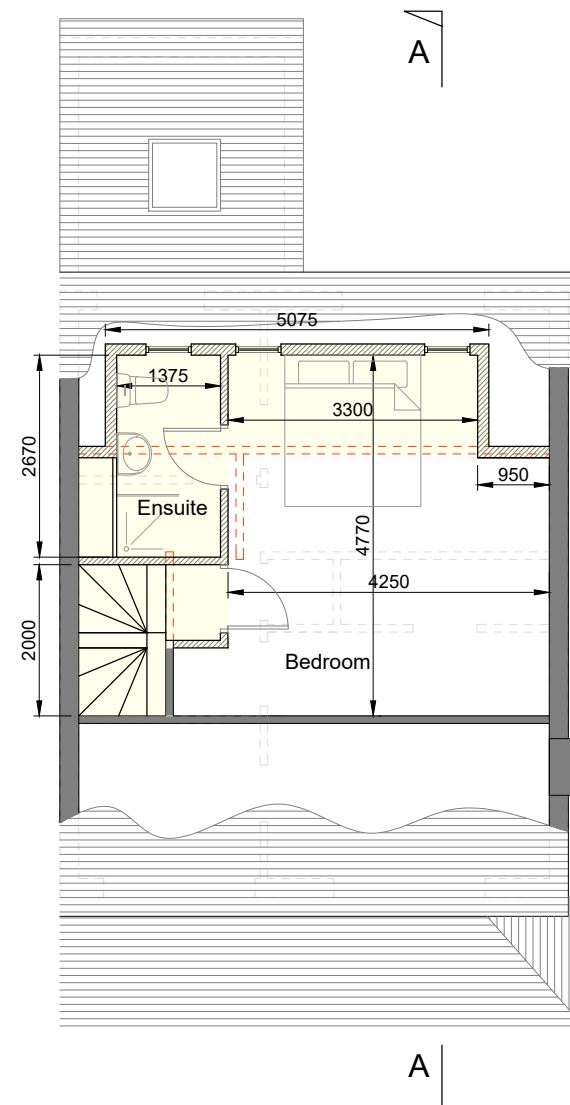

Proposed Attic Plan
SCALE 1:100

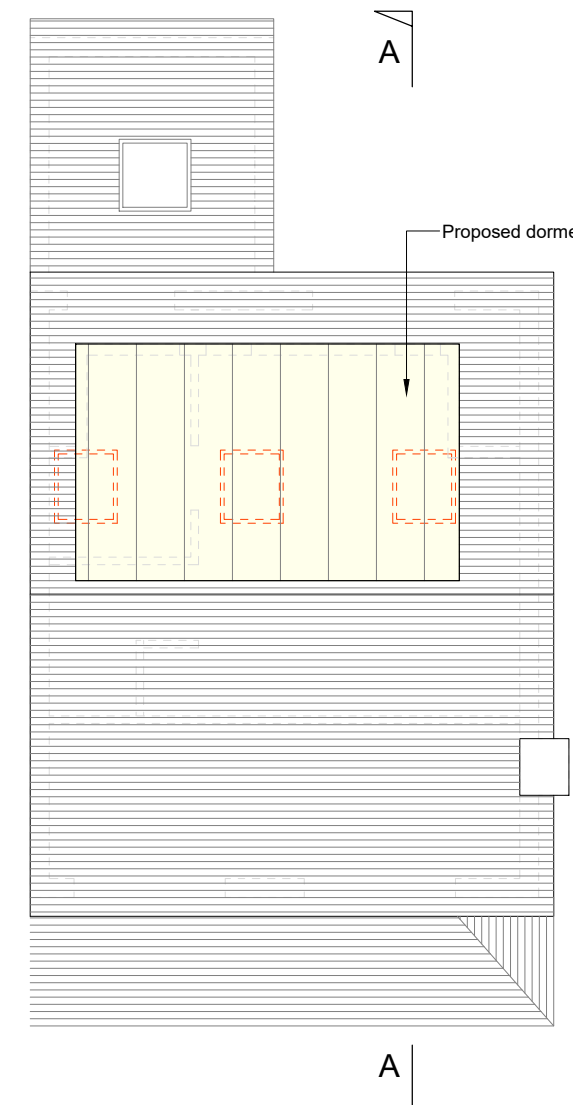

Proposed Roof Plan
SCALE 1:100

Legend

- Site Boundary
- Indicates Proposed Works
- Existing Walls
- Proposed Walls



1	01.12.22	Compliance Issue	HH
0	19.05.22	Issued for Planning	HH
Rev	Date	Amendments	by

DRAWING STATUS **Planning**

HH Draughting
 118 Meadow Grove,
 Duncrum,
 D16 A036
 Tel: +353 (0) 868473009
 Email: haydn@hhd.ie
 www: www.hhd.ie

CLIENT
 Eve McCartney & Stephen Hayes

PROJECT
 12A St Gerard's Road, Whitehall,
 Dublin 12, D12 FH01

DRAWING TITLE
 Proposed Plans

drawn by: HH	date: 02/20	scale: 1:100	sheet: A3
job no	drw. no.	rev.	
20-05	PP-05	1	

© Copyright: This drawing and design is copyright and is the property of Hayden Hunter. Do not scale. Use figured dimensions only.