

Proposed North Elevation - Contiguous (Building not affected by this application)

Scale 1 : 200 @ A1

SUBJECT OF THIS APPLICATION:
 MODIFICATIONS TO GRANTED PLANNING APPLICATION REF NO SD20A/0037 AND SUBSEQUENT AMENDED APPLICATION SD20A/0343 - SHOWN OUTLINED IN GREEN.

RELOCATION OF TROLLEY SHELTER & CHANGE OF PART OF SUPERMARKET TO ANCILLIARY OFF-LICENCE - 85SQM

REMAINDER OF THE DEVELOPMENT PERMITTED UNDER REG REF NO SD20A/0037 & SD20A/0343 UNALTERED THROUGH THIS PLANNING APPLICATION

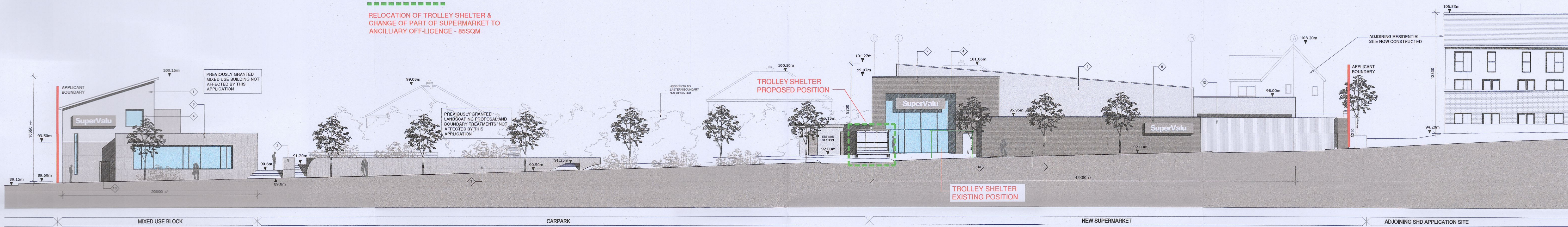

Proposed West Elevation - Contiguous (Building not affected by this application)

Scale 1 : 200 @ A1

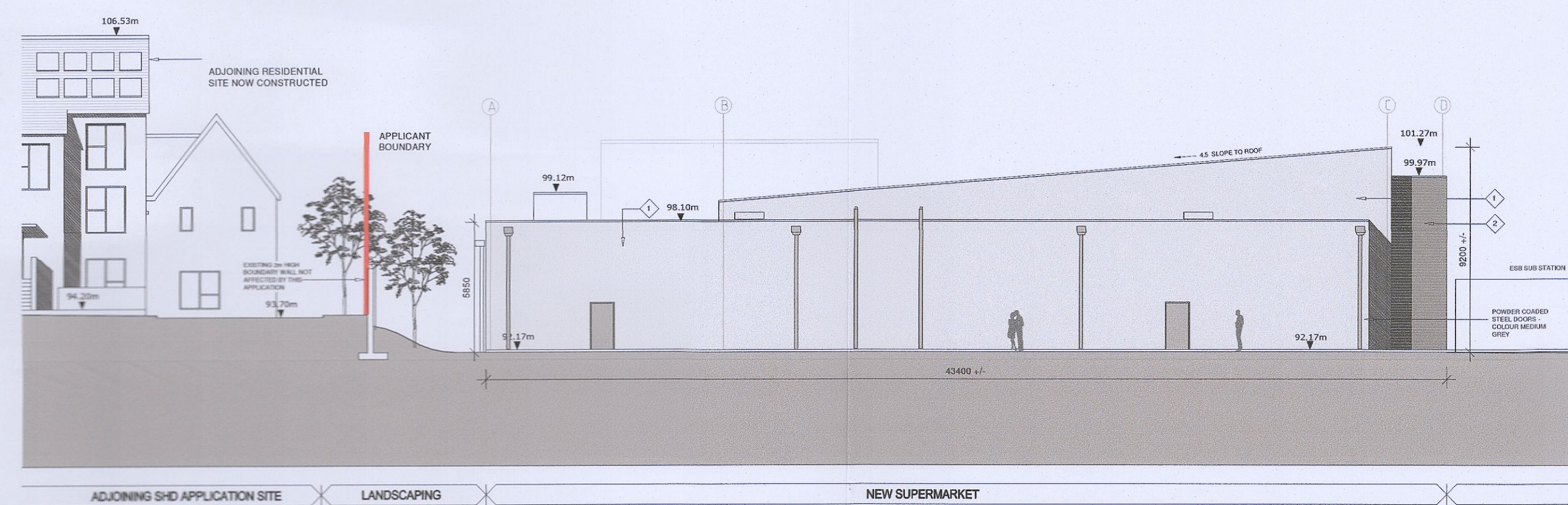

Proposed East Elevation (Not affected by this application)

Scale 1 : 200 @ A1

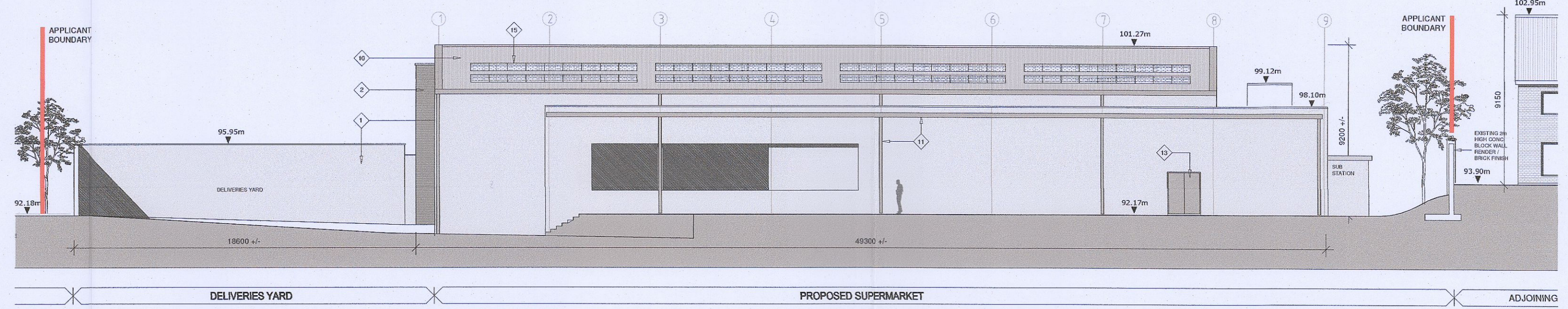

Proposed South Elevation (Not affected by this application)

Scale 1 : 200 @ A1

Amendments to previously approved Mixed Use Development, Main Street, Newcastle, Co Dublin - Reg Ref No SD20A/0037 & amended application SD20A/0343

Check all dimensions on site. Do not rely on scaled dimensions. This drawing must be read in conjunction with all relevant contract documents.

This drawing is the property of Michael Collins Associates Ltd. (trading as MCA Architects). The drawing shall not be copied, reproduced or otherwise used without the consent of Michael Collins Associates Ltd.

- 1 THROUGH COLOUR RENDER FINISH - COLOUR WHITE
- 2 SELECTED BRICKWORK
- 3 SELECTED NATURAL STONE CLADDING (GRANITE)
- 4 PPC ALUMINIUM DOUBLE GLAZED WINDOWS TO SELECTED COLOUR - MEDIUM GREY

- 5 PPC ALUMINIUM CAPPING TO PARAPET
- 6 SURFACE MOUNTED SIGNAGE PANEL
- 7 SELECTED SLATE ROOF TILE
- 8 ALUMINIUM CANOPY TO SUPERMARKET ENTRANCE - COLOUR - BLACK

- 9 SELECTED INSULATED ALUMINIUM CLADDING PANELS COLOUR - GREY
- 10 INSULATED ALUMINIUM ROOF DECK COLOUR - GREY
- 11 ALUMINIUM GUTTER AND RAINWATER PIPES
- 12 TIMBER CLAD SLIDING GATE TO GOODS MARSHALLING YARD

- 13 PPC STEEL DOORS TO SELECTED GREY COLOUR
- 14 FEATURE RECESS DETAIL TO BRICKWORK
- 15 PV SOLAR PANELS TO ROOF

Rev	Date	Description	Dm	Chkd	Rev	Date	Description	Dm	Chkd

Architecture + Interior Design + Masterplanning + Project Management

MCA ARCHITECTS

4 Hanover Wharf, Asgard Road, Dublin 2, Ireland.
 +353 1 6760916 info@mca.ie www.mca.ie

Project Stage:	PLANNING APPLICATION	Date:	SEPT 2022
Client:	CEDARGLADE LIMITED	Drawn:	SF
Project:	Mixed Use Development, Main Street, Newcastle, Co Dublin	Chkd:	GM
Drawing:	EXISTING / PROPOSED ELEVATIONS CONTIGUOUS	Sheet:	A1
Scale:	1:200		
Drawing Number:	2018.51.P32		