

Do not scale. Use figured dimensions only. All dimensions to be checked on site. Digital copies can be guaranteed. Only information in hard copy can be relied upon for conformity and accuracy. © This drawing is copyright.

Drawing issued for the purposes of obtaining planning permission. Drawings do not demonstrate compliance with building regulations and should not be relied upon for such.

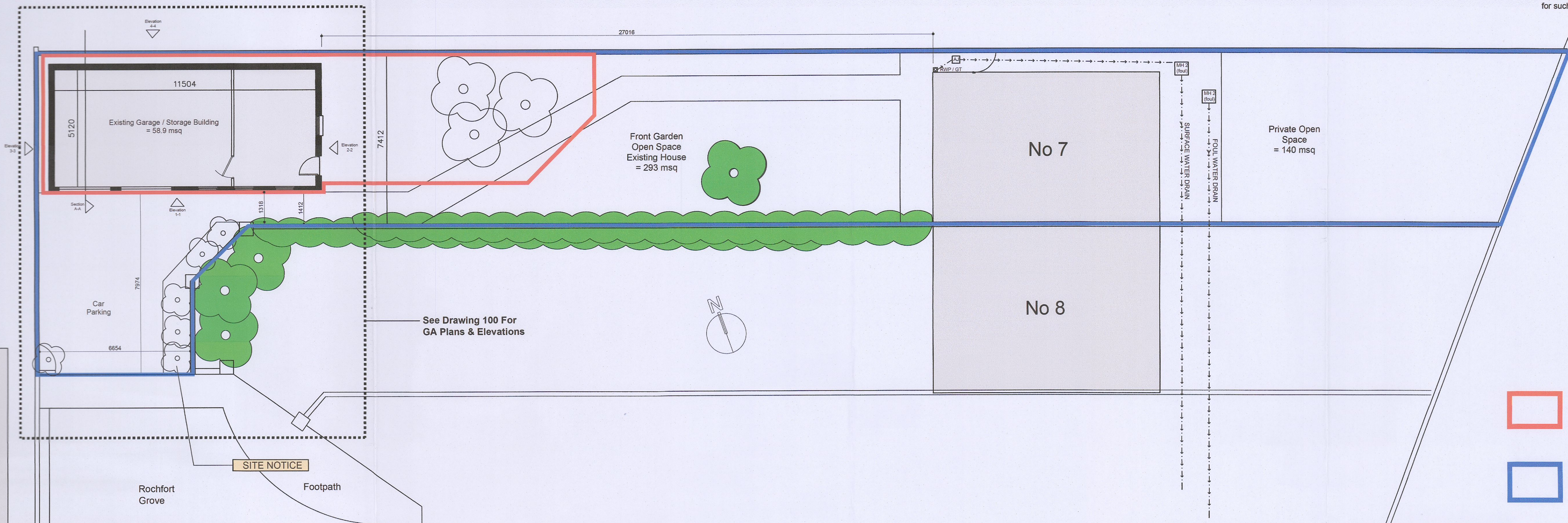

EXISTING SITE LAYOUT PLAN  
SCALE: 1:100 @ A1

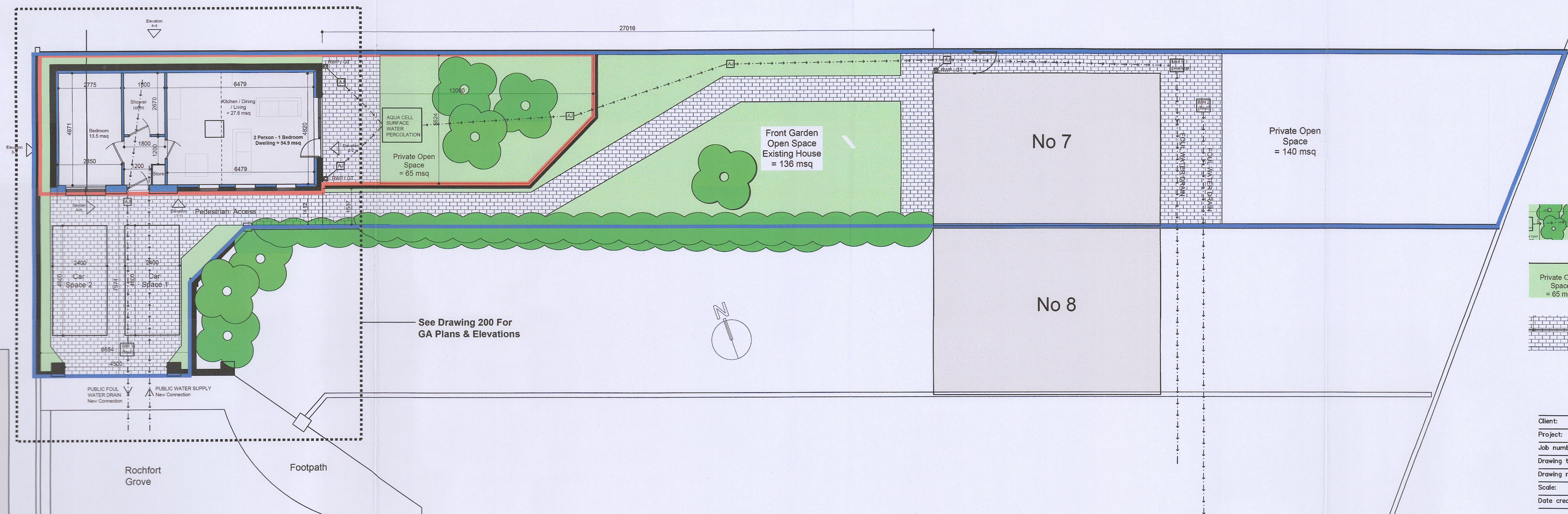

PROPOSED SITE LAYOUT PLAN  
SCALE: 1:100 @ A1

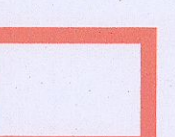
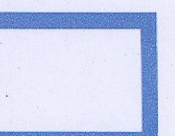
-  SITE SUBJECT OF PLANNING SHOWN IN RED
-  LAND OWNED BY THE APPLICANT SHOWN IN BLUE

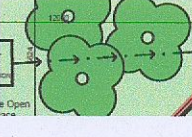
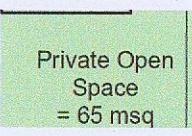
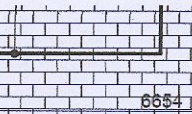
-  EXISTING MATURE TREES & BUSHES RETAINED
-  SEEDED GRASS
-  PERMEABLE PAVING

Client:	David and Amanda Cooke
Project:	7 Rochfort Grove, Lucan, Co Dublin
Job number:	17027
Drawing title:	Existing & Proposed Site Plans
Drawing number:	P010
Scale:	As Shown @ A1
Date created:	16.10.20
Author:	David Winston 24 Ventry Park, Cabra, Dublin 7.

PLANNING

DWDesign