

A2

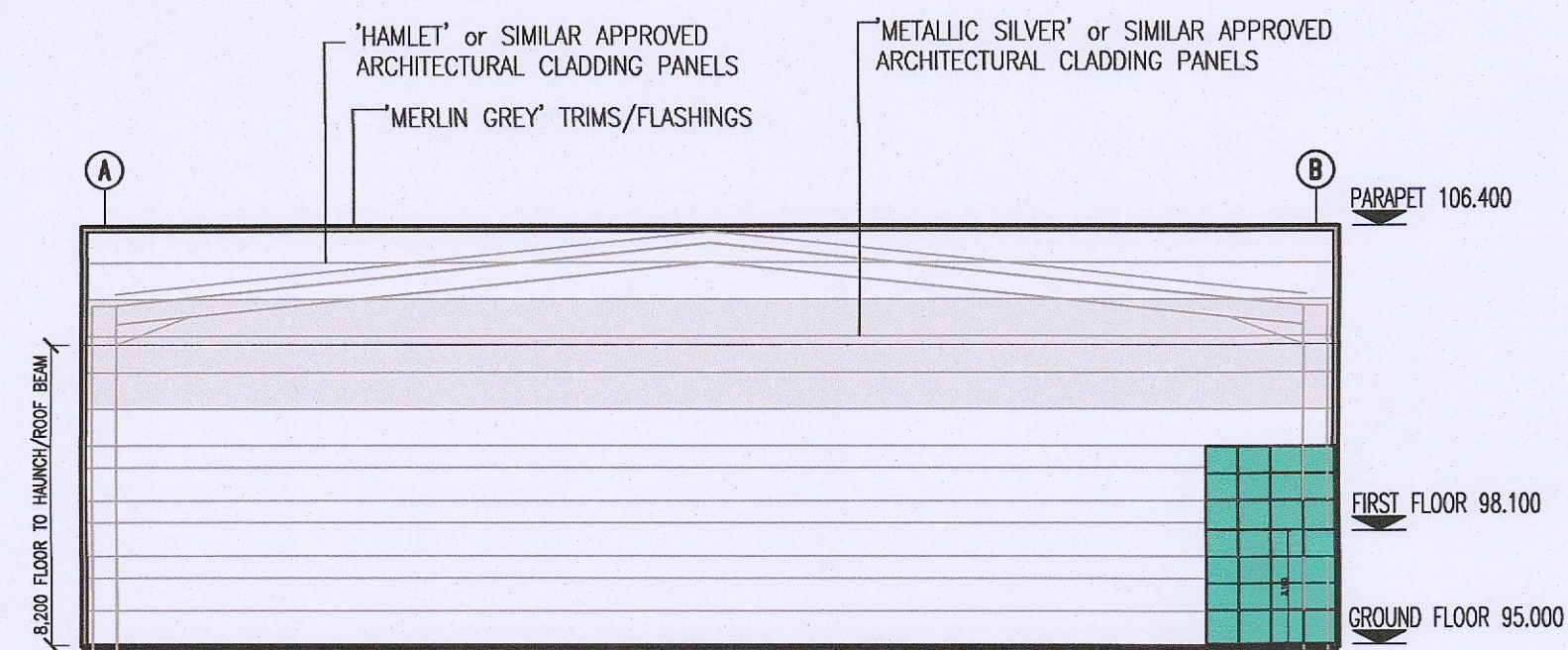

SIDE ELEVATION - NORTH/EAST

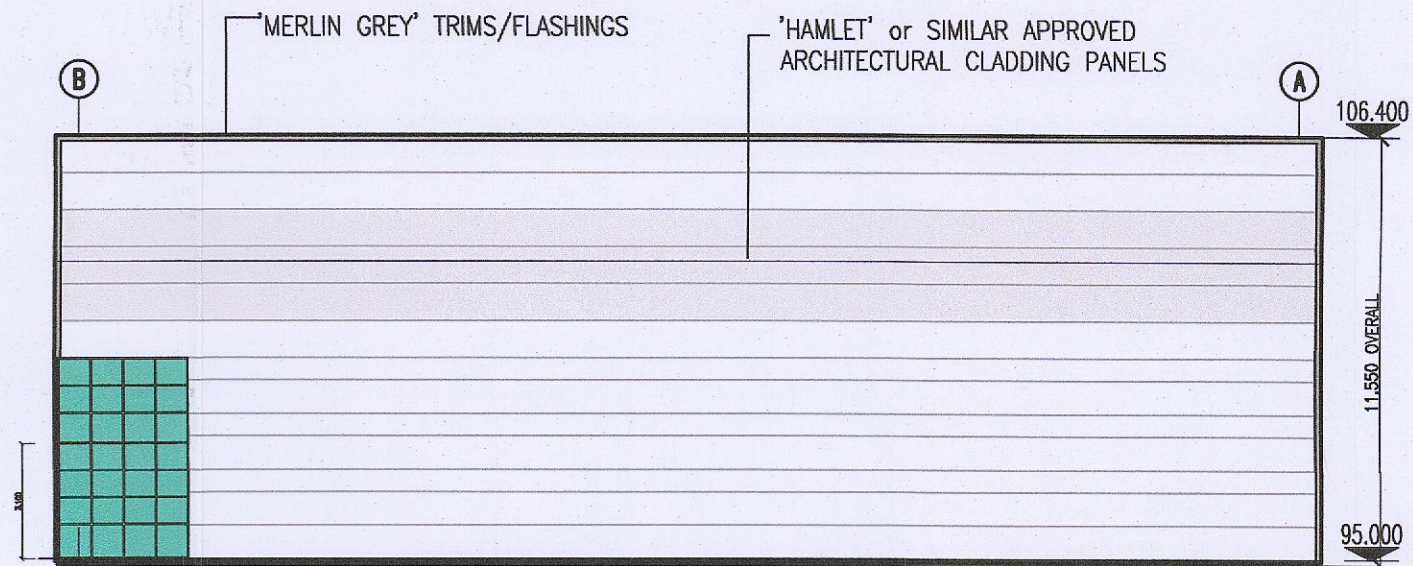

SIDE ELEVATION - SOUTH/WEST

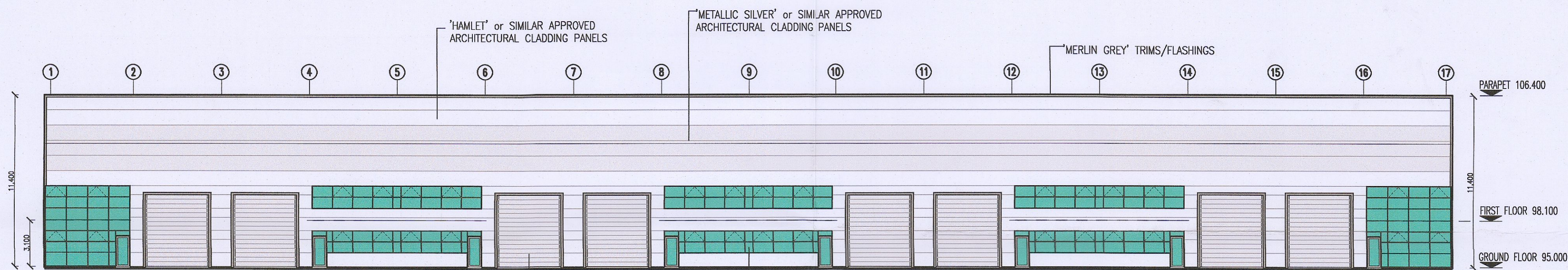

FRONT ELEVATION - NORTH/WEST

ALL ROLLER DOORS
'GOOSEWING GREY' or
SIMILAR APPROVED COLOUR

BLACK/GRAY DOUBLE GLAZED WINDOWS
AND PANELS WITH PERMAVENTS IN ALL
OPENING SECTIONS

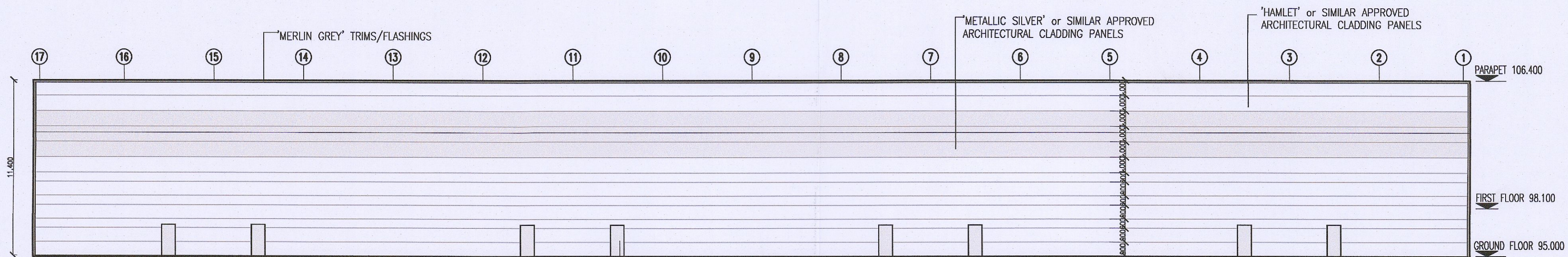

REAR ELEVATION - SOUTH/EAST

ALL ESCAPE DOORS 'GOOSEWING GREY'
or SIMILAR APPROVED COLOUR

PL1	NOV-22	TK	-	PK	ISSUED FOR PLANNING APPLICATION
Mark	Date	By	Chk.	App.	Revision

Job Title	SITE B - BLOCK B4 AERODROME BUSINESS PARK RATHCOOLE CO. DUBLIN
Architect/Client	DE LA SALLE LIMITED

Drawing Title	PROPOSED ELEVATIONS
Drawing Status	PLANNING

Drawn	TK
Checked	---
Approved	---
Scales	1:200
Date	NOV 2022

KAVANAGH BURKE
CONSULTING ENGINEERS

Tel. 01 - 450 0694 Unit G3, Calmount Pk.
Fax. 01 - 426 4340 Ballymount,
Email: pkavanagh@kavanaghburke.ie Dublin 12.

Job No. D1119-3 Drawing No. GA-400 Rev. PL1