

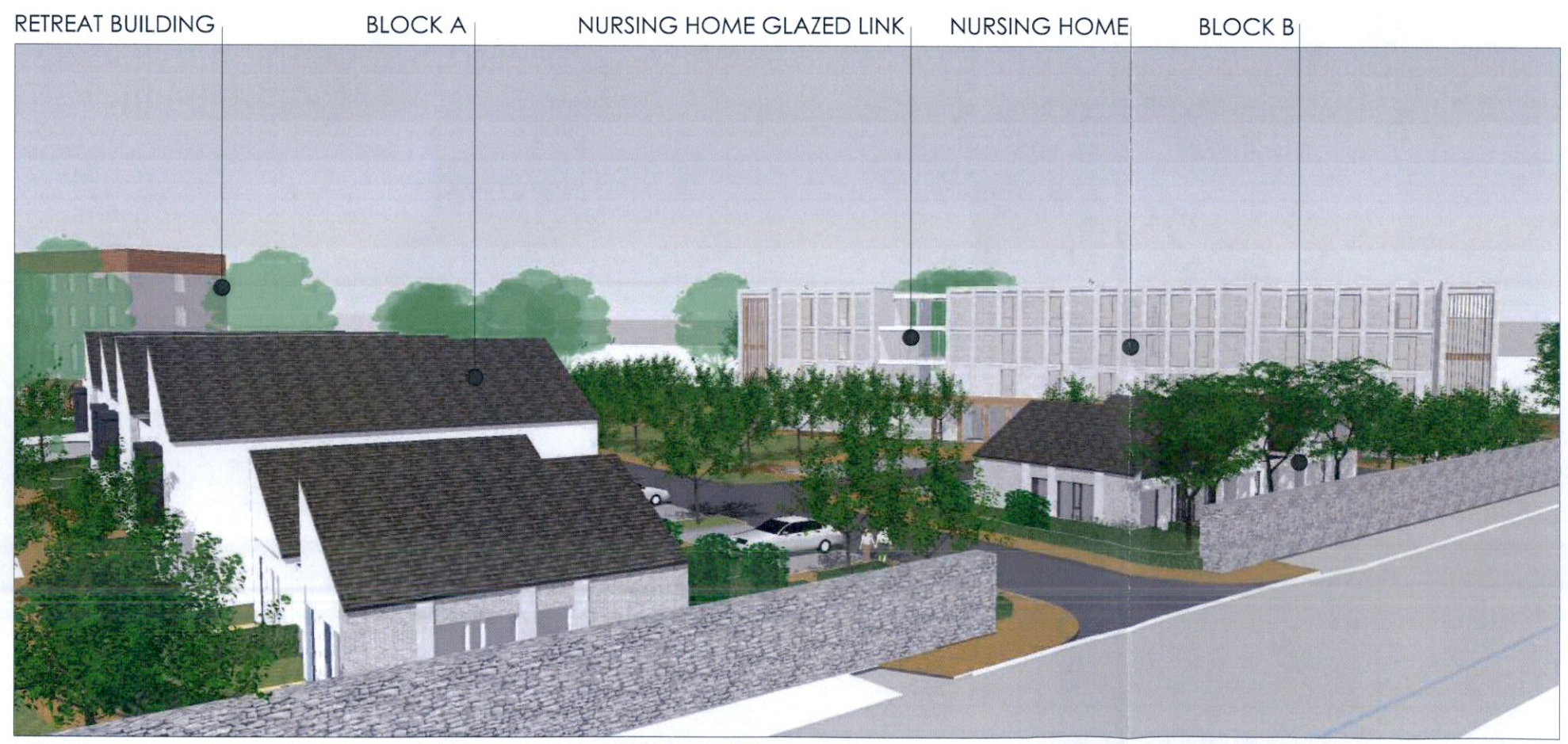

VIEW 1 OF SITE TAKEN FROM THE EASTERN BOUNDARY

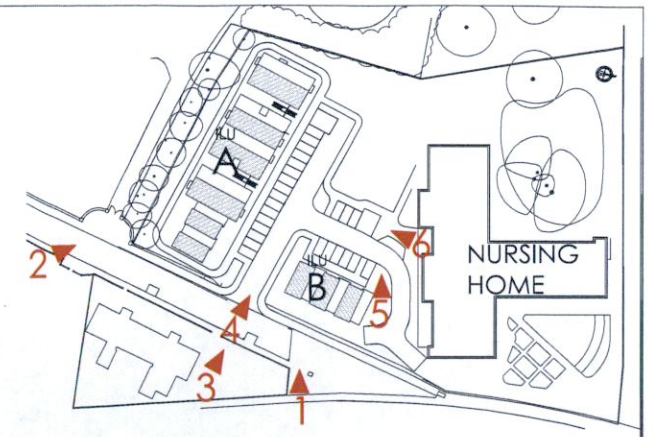

VIEW 2 OF SITE TAKEN FROM THE SOUTH EASTERN BOUNDARY

CLIENT	
ST MARY'S MEDICAL (TALLAGHT LTD)	
PROJECT	
NURSING HOME + INDEPENDENT LIVING UNITS OLD GREENHILLS ROAD, TALLAGHT, DUBLIN.	
TITLE	
INDEPENDENT LIVING UNITS	
ARCHITECTS	
JSD ARCHITECTS	
ARCHITECTS, PLANNERS, PROJECT MANAGERS	
2ND FLOOR, ALFRED HOUSE, 30 NORTHWOOD COURT, ALFRED STREET, NORTHWOOD, BELFAST, BT2 8ED SANITARY, DUBLIN 9	
TEL: +44(0)28 9544 5930 TEL: +353 (0) 1894 0100 E: info@jdsarchitects.com	
DRAWN BY / DATE	CHECKED BY / DATE
LF / 04/11/22	DOH / NTS
DRAWING NUMBER	REVISION
3464-P-029	