

Section A-A' Plaza Entrance
Scale 1:100

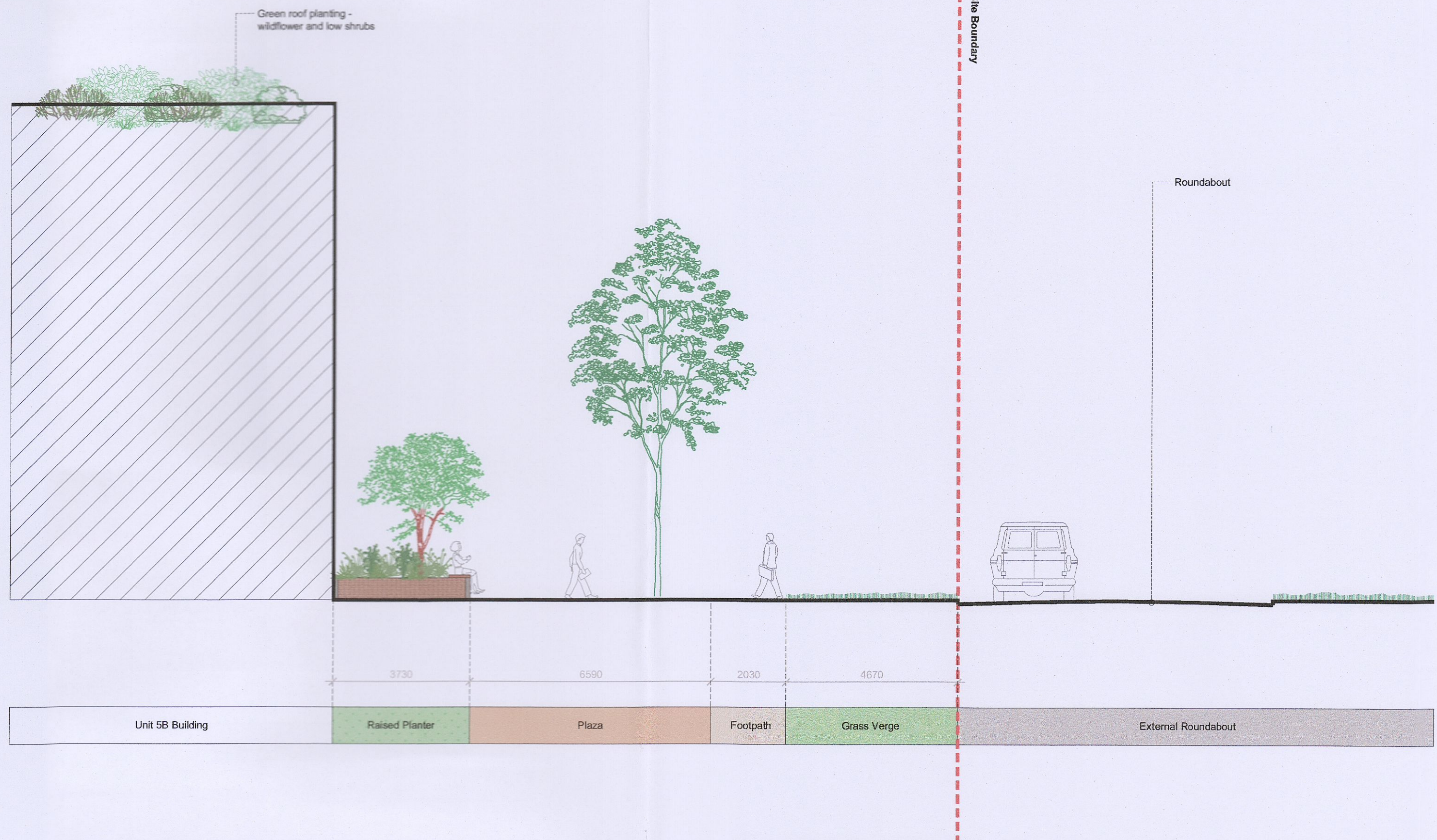

Section B-B' East Boundary
Scale 1:100

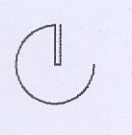

1. This drawing is intended to show landscape architectural proposals only. Please refer to Architects and Engineers drawings for relevant details of buildings, structures, roads, paving, etc.
2. The copyright of this drawing is vested with Murray & Associates. This drawing may not be copied or reproduced without written consent.
3. All materials referred to on this drawing - including plant species - are indicative and subject to change following detailed site investigation. Significant changes, if any, are required, will be referred to the relevant authority for agreement.
4. This drawing is not suitable for use for construction purposes.
5. Discrepancies to be referred to Murray & Associates for clarification.

murray & associates
landscape architecture

16 The Seaport Building,
66-68 Clontarf Road,
Dublin 3, D03 R9K2
mail@murray-associates.com
www.murray-associates.com
+353 (0)1 854 0390

B	23/11/22	CFI	IV	MB
A	23/08/22	RFI	IV	MB
0	01/04/22	Planning Issue	IHT	MB
REV	DATE	REVISION	DRAWN	CHECKED

CLIENT
Blackwin Limited

PROJECT TITLE
Warehousing / Logistics and Office Development at Calmount Road

SHEET TITLE
**Landscape Sections
Sheet 1 of 4**

SHEET NO. 1878_PL_S_01	SHEET SIZE A1
SCALE 1:100	REVISION B
STATUS PLANNING	DATE 23/11/22