

EXISTING CITYWEST SHOPPING CENTRE SOUTH (REAR) ELEVATION

Scale: 1:200

THIS DRAWING WAS PRODUCED AND SUBMITTED TO PLANNING BY JOHN FLEMMING ARCHITECTS AND REMAINS THEIR COPYRIGHT

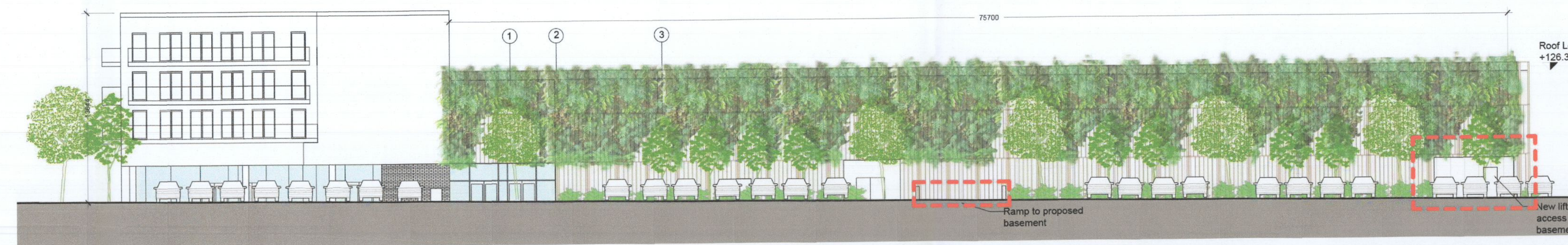

PERMITTED & COMPLIANT SHD CITYWEST SHOPPING CENTRE SOUTH (REAR) ELEVATION

Scale: 1:200

THIS DRAWING WAS PRODUCED AND SUBMITTED TO PLANNING BY JOHN FLEMMING ARCHITECTS AND REMAINS THEIR COPYRIGHT

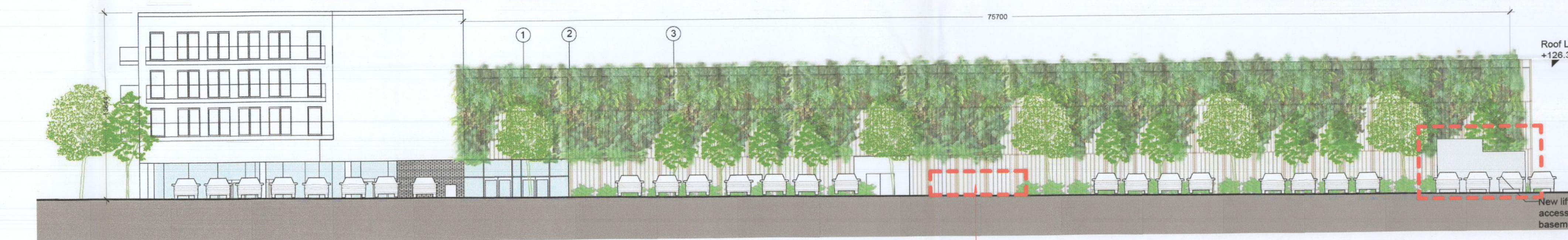

PROPOSED CITYWEST SHOPPING CENTRE SOUTH (REAR) ELEVATION

Scale: 1:200

PREVIOUSLY APPROVED VEHICULAR ACCESS RAMP TO SHOPPING CENTRE BASEMENT, NOW TO BE OMITTED AND REPLACED WITH LANDSCAPE PLANTING AND 5 NO. PARKING SPACES

PLEASE REFER TO DRAWING 1272-MDO-ZZ-ZZ-DR-A-08002 FOR SECTIONS THROUGH EXISTING BASEMENT RAMP

REV	DATE	DESCRIPTION	BY
1	30/09/2022	DRAFT ISSUE	PK
2	15/07/2022	ISSUED FOR PLANNING	PK
3	22/07/2022	ISSUED FOR PLANNING	PK
4	03/10/2022	ISSUED FOR PLANNING	PK
5	14/10/2022	ISSUED FOR PLANNING	PK
6	20/10/2022	ISSUED FOR PLANNING	PK

DO NOT SCALE • USE DIMENSIONS ONLY • VERIFY THE ARCHITECTS OF ANY DEPENDENCIES ON THE DRAWING PRIOR TO WORK PROCEEDING • THIS DRAWING IS COPYRIGHT OF WICKAJAY DAVE O'CONNELL ARCHITECTS

PLANNING

Client: ARDSTONE HOMES LIMITED
 Project: CITYWEST DRIVE
 Title: SHOPPING CENTRE - SOUTH ELEVATION - EXISTING SHD

APPROVED BY: *[Signature]*

Sheet No: **1272-MDO-ZZ-ZZ-DR-A-08001**
 Scale as: 1:200 Current Rev: 6 Project No.: 1272

MC CAULEY DAVE O'CONNELL
 ARCHITECTS
 11 Merrion Square, Dublin 2, Ireland
 Telephone: +353 (0)1 482 4171
 info@mco.ie | www.mco.ie