

Note:
Do not dimension from this drawing.
All dimensions to be checked prior to construction.
Manufacturer to complete product specific drawings for M&S approval prior to construction.

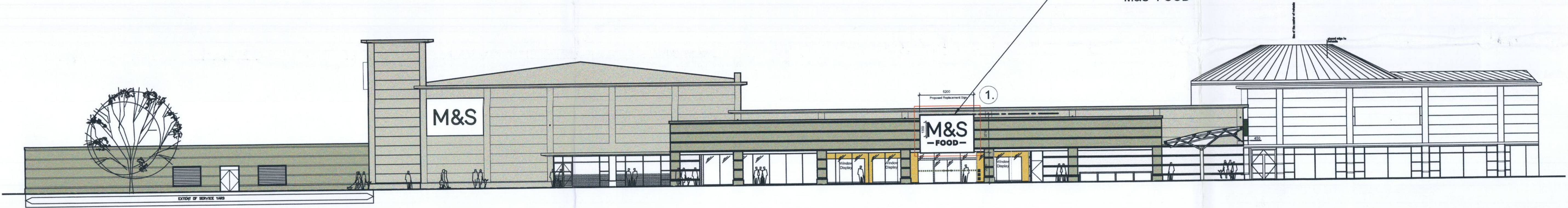

EXISTING North Elevation
1:200



PROPOSED North Elevation
1:200



Flex faced Signage Detail 1
1:20



EXISTING North Elevation Image



EXISTING East Elevation Image

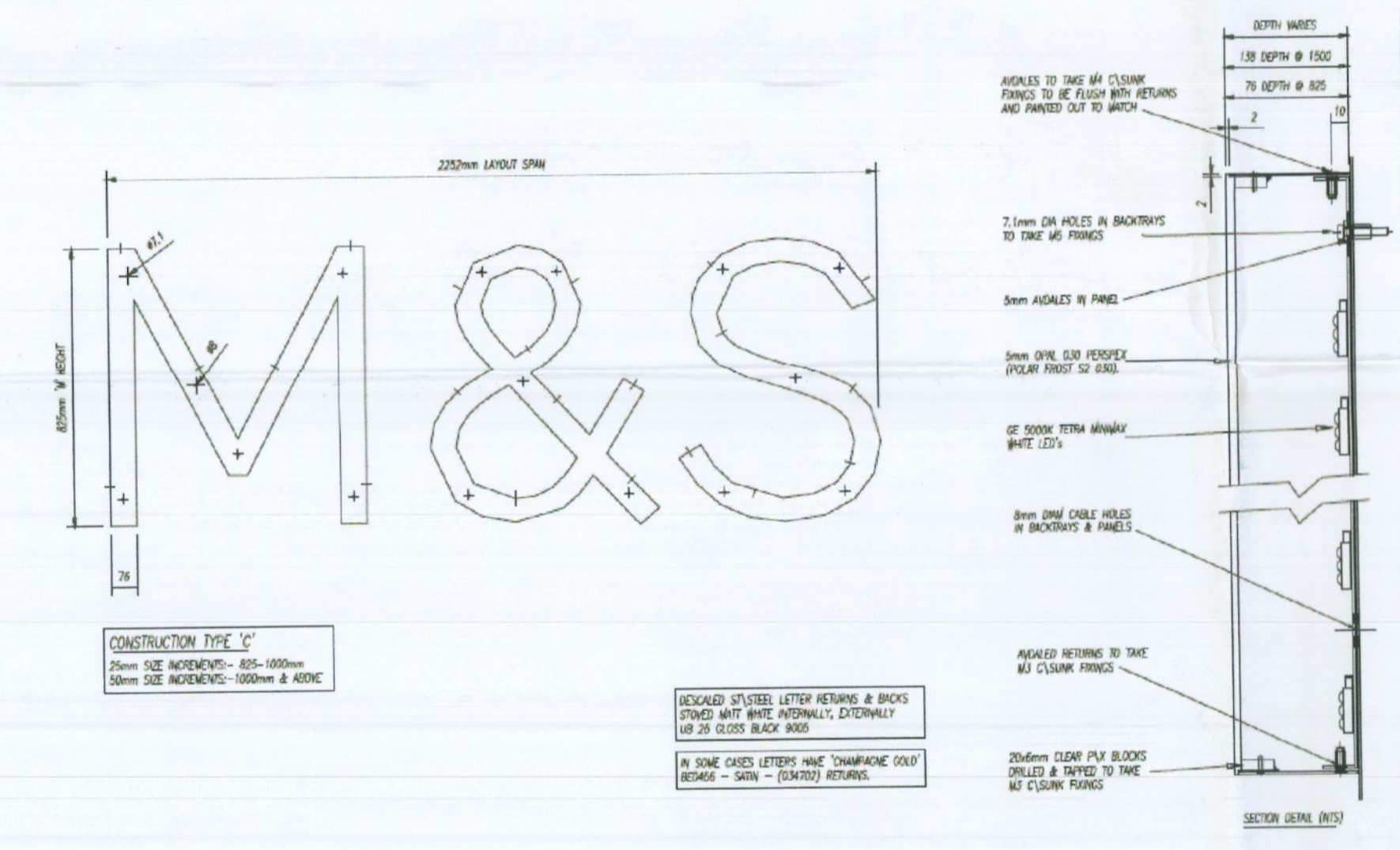

Flex Faced Sign Fixing Detail (typical)

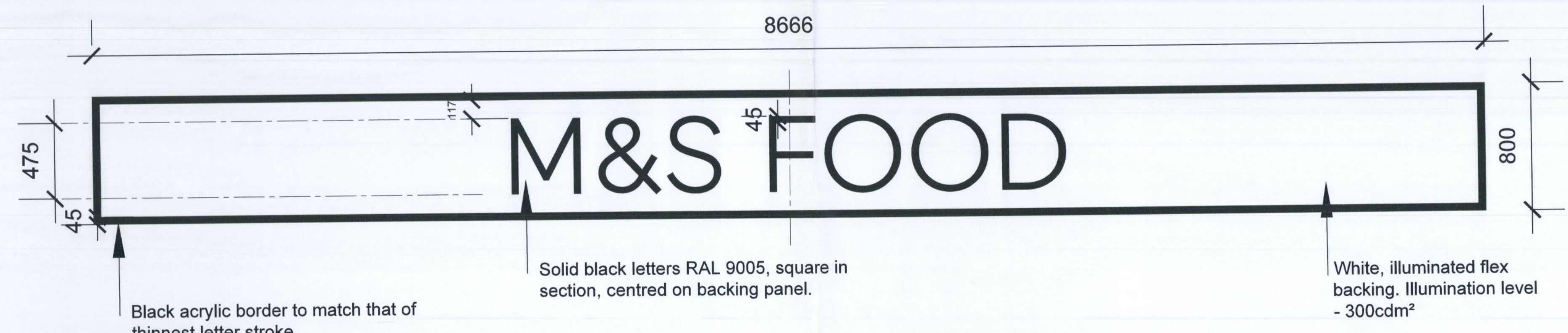

Signage Detail 2
1:20



EXISTING East Elevation
1:200

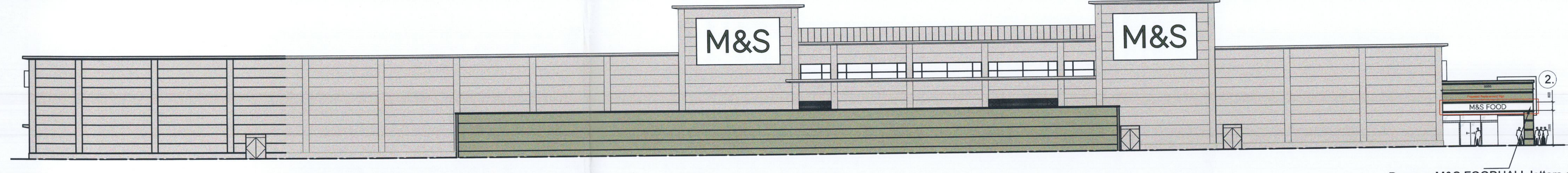

PROPOSED East Elevation
1:200

Remove M&S FOODHALL letters and replace metal backing panel with illuminated/back lit flex face sign including black picture frame surround and new non-illuminated lettering to read - "M&S FOOD"

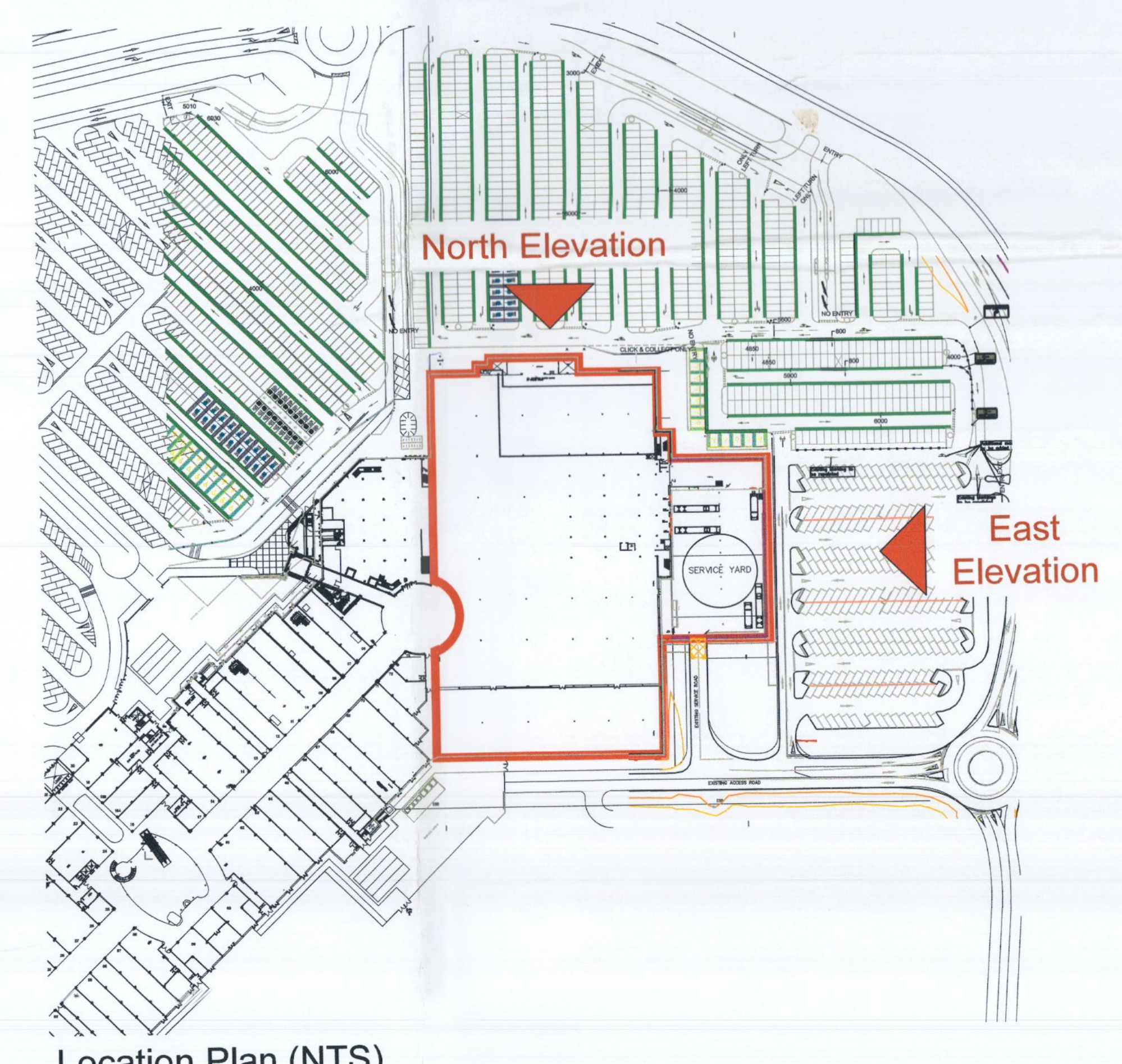

Location Plan (NTS)

04.07.22
 20.09.22
 21.09.22
 21.09.22
 21.09.22
 21.09.22

HALLIDAY FRASER MUNRO
 CHARTERED ARCHITECTS & PLANNING CONSULTANTS

Project:
 M&S LIFFEY VALLEY, DUBLIN
 C&H & FOODHALL RENEWAL

Client:
 Marks & Spencer

Title:
 External Elevations

Document Reference:
 3955 - DUB176 - A - 04 - 010

Drawing Status:
 CONSTRUCTION

Scale:
 1:200@A0

Revision:
 007

Date:
 March 22

Do not scale this drawing.
 Cadastre Survey material is reproduced with the permission of the controller of the Mapmaker's Stationery Office Crown Copyright reserved.
 The copyright of this drawing subsists in Halliday Fraser Munro Ltd.

Registered Office:
 8 Victoria Street,
 Aberdeen, AB10 1XB

T: 01224 388 700
 E: info@hfm.co.uk
 W: hfm.co.uk