

Ground Floor Plan

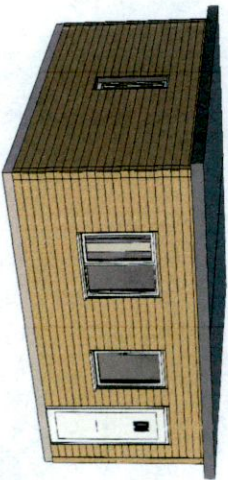

3D view

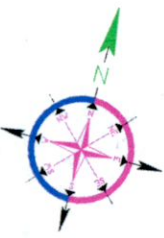
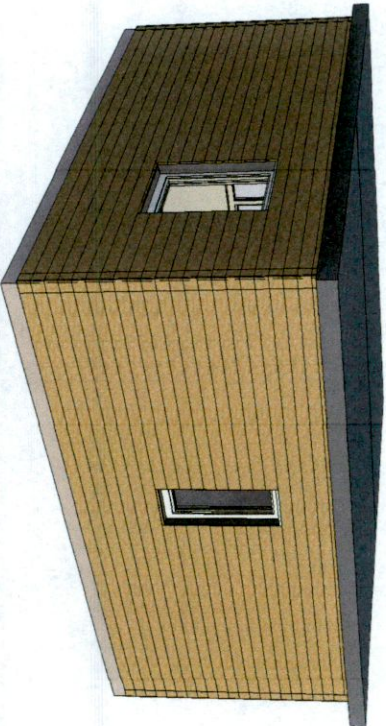
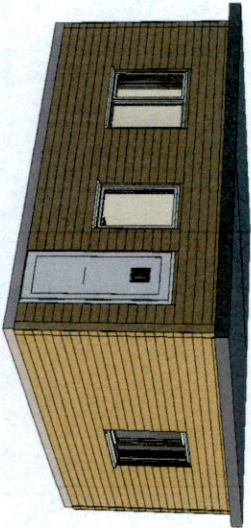

Floor Area: 28m² (301.4ft²)

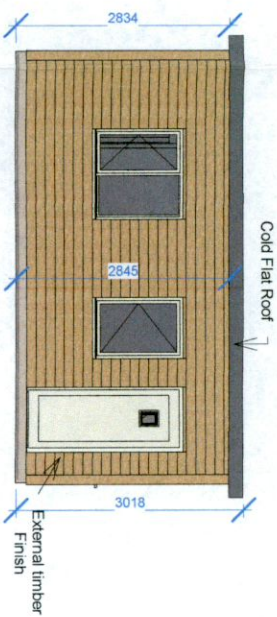

Front Elevation

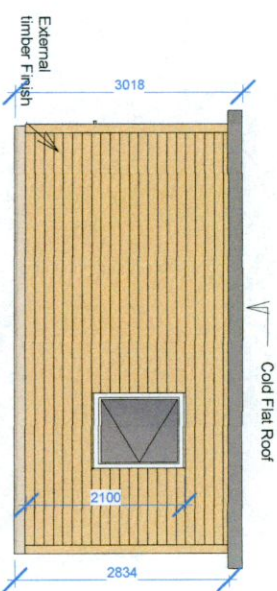

Rear Elevation

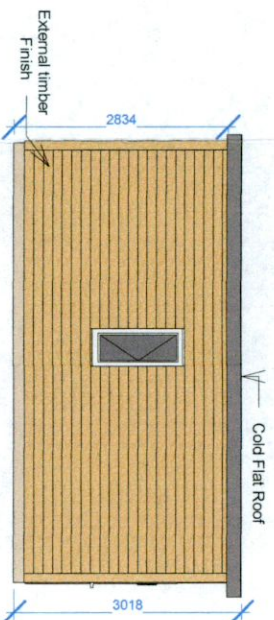

Left Elevation

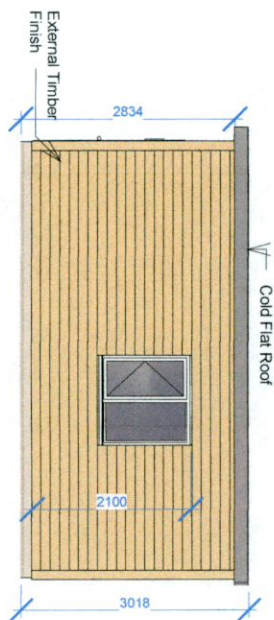

Right Elevation

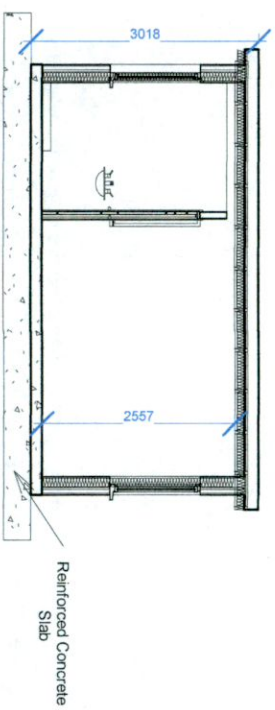

Section View



SCALE: 1:100 (A3)

THIS DRAWING IS COPYRIGHT © NO PART OF THIS DOCUMENT MAY BE REPRODUCED OR TRANSMITTED IN ANY FORM OR STORED IN ANY RETRIEVED SYSTEM OF ANY NATURE WITHOUT THE WRITTEN PERMISSION OF ONOR DESIGN AS COPYRIGHT HOLDER EXCEPT AS AGREED FOR USE ON THE PROJECT FOR WHICH THE DOCUMENT WAS ORIGINALLY ISSUED.



ONOR Design
DESIGN FINANCE BUILD

Dublin: 13 Adelaide Road, Dublin 2, D02 P950
Cavan: Carricknabrick House, Loughduff, Co. Cavan, H12 VY66
0876947796 / design@onor.ie / www.onor.ie

CLIENT Josephine Heraty
PROJECT Prefab Gym, Play area and Utility Room
ADDRESS 37 New Road, Dublin 22, D22 XV00,
PROJECT NO. 22571

DRAWING TITLE Prefab
ISSUED For Planning Retention

DRAWING
22571-PR-01

Date: 18 Oct 2022

Drawn - Ion Gillenco.

Checked - Claire O'Neill

REV