

Where applicable:
Bridge over Sewer Pipe with 2 no. Conc. Lintels
Surround all existing Sewers with
150mm Concrete under Extension

EXISTING GROUND FLOOR PLAN

Scale, 1:200

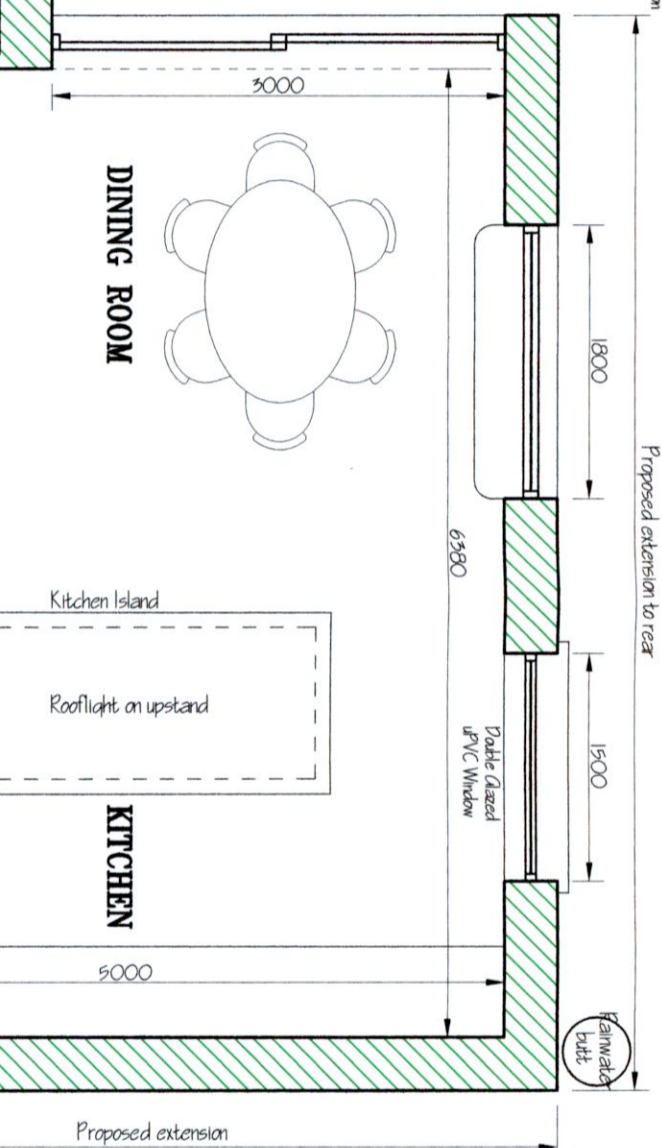

GROUND FLOOR PLAN

Scale, 1:200

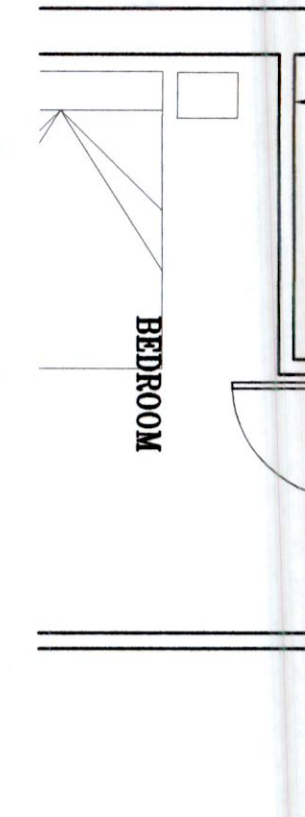
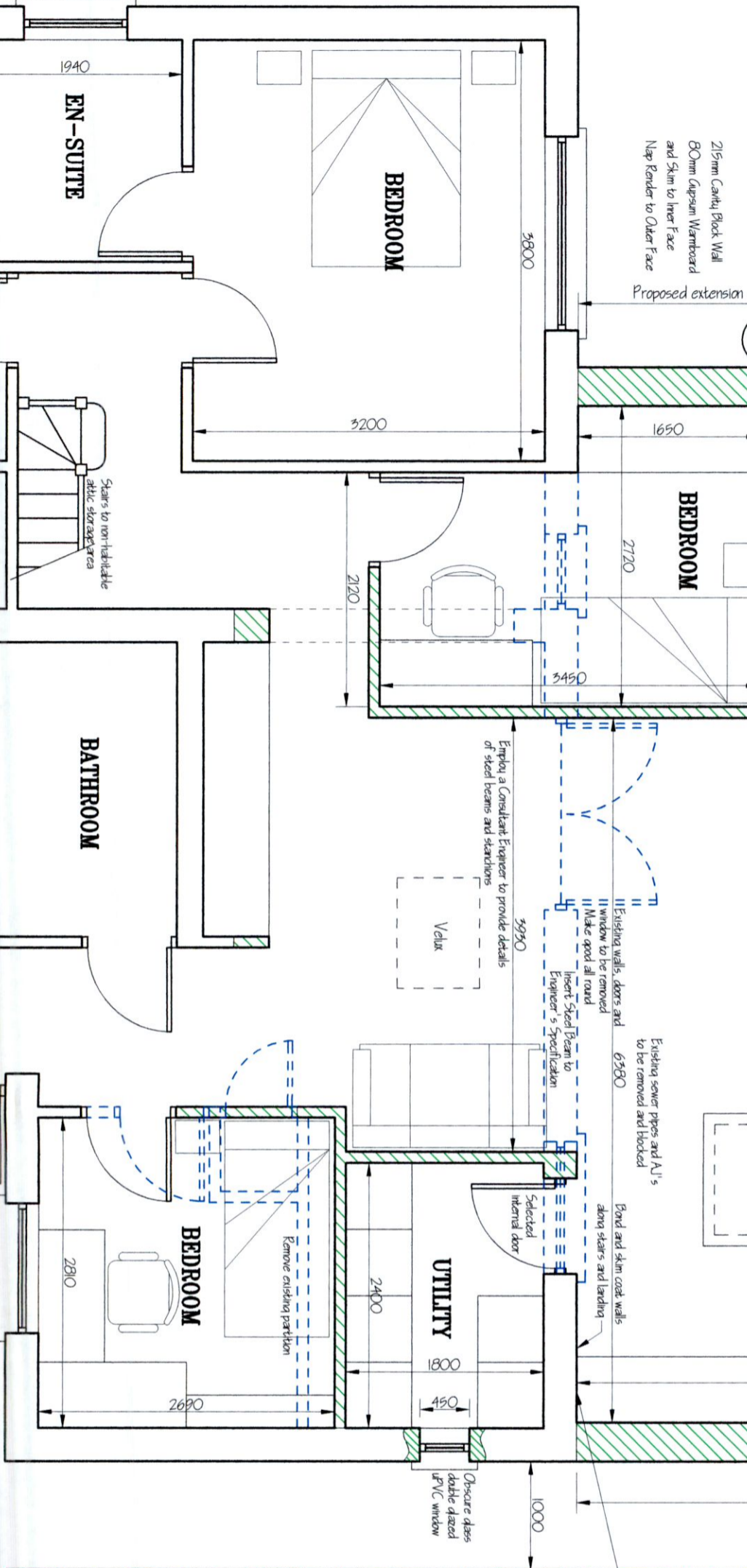
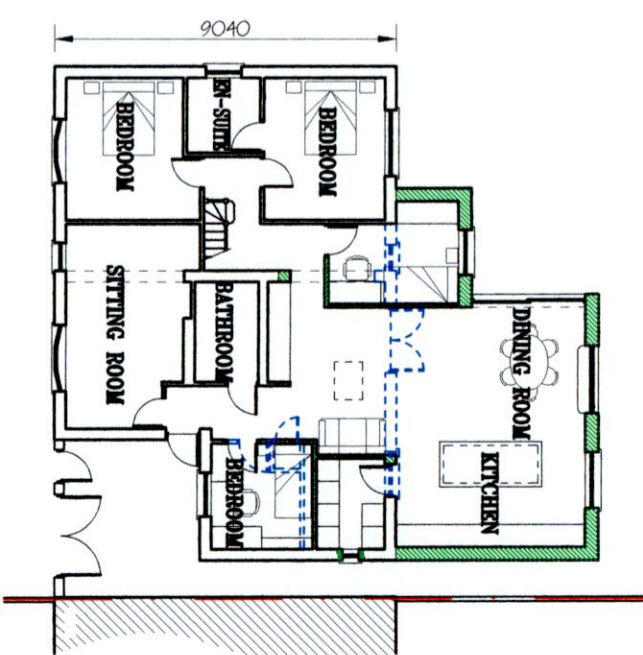

PART GROUND FLOOR PLAN

CLIENT:	MS. RITA GIBSON		
SHEET CONTENT:	GROUND FLOOR PLAN		
DATE:	OCTOBER 2022	SCALE:	1:50 1:200
JOB TITLE:	PROPOSED SINGLE STOREY EXTENSION TO REAR DEMOLITION OF EXISTING GARAGE, ALTERATIONS TO BOUNDARY WALLS TO SIDE AND REAR AND ALL ASSOCIATED SITE WORKS TO 2 THE DRIVE, KINGSWOOD HEIGHTS, D24XK7R		
DESIGNED BY:	GRANVILLE DESIGN SERVICE		
PHONE:	55 GRANVILLE ROAD, DUN LAOGHAIRE, CO. DUBLIN. 01-2840674 087-2345393		
E-MAIL:	granvilledesignservice@gmail.com		
DRAWN BY:	P. Mc Adam	DRAWING NO.:	131/22/03

- Legend:**
- Site boundary
 - Existing walls to be retained
 - Structures to be removed
 - New works
 - Drainage pipes

