

No. 4

No. 2

The Court
Roadway

Drawings for Planning Application Only
Not to be used for Construction
This Drawing is Copyright

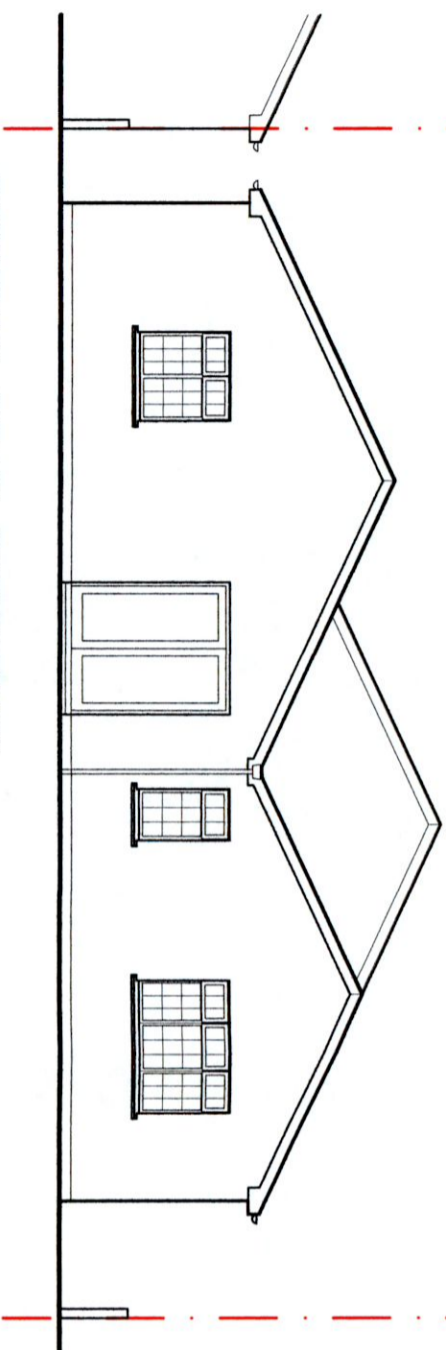

EXISTING REAR ELEVATION

Scale 1:100

No. 4

No. 2

The Court
Roadway

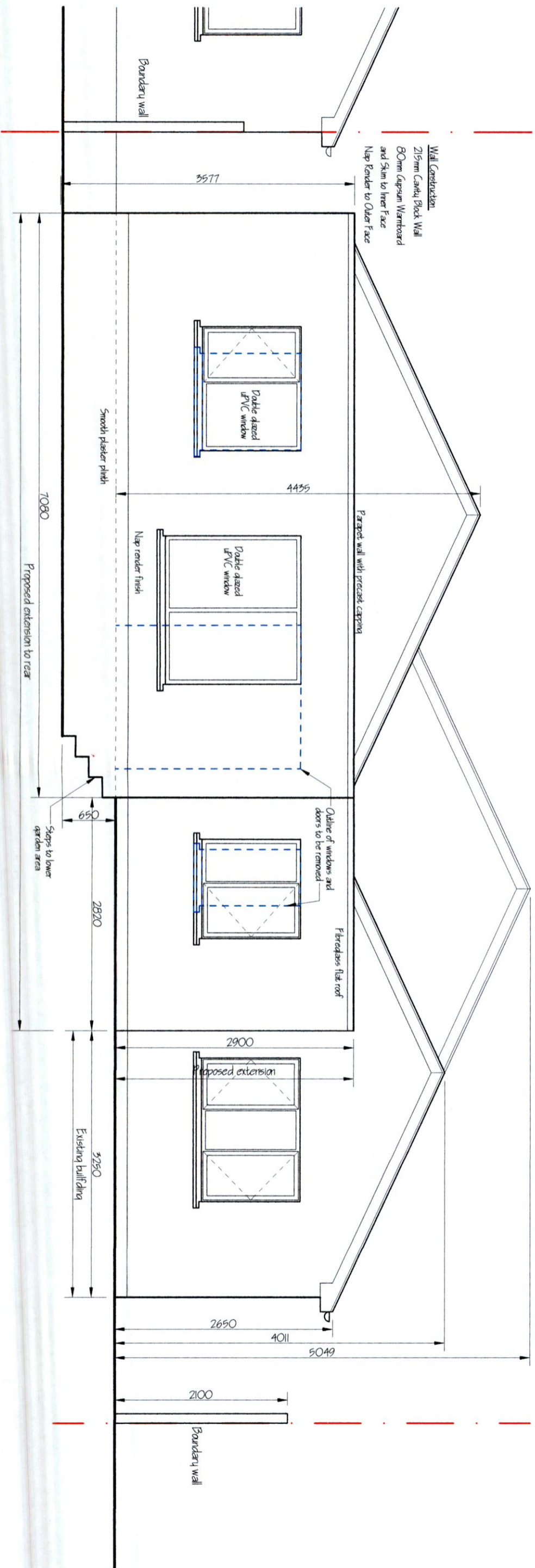

PROPOSED REAR ELEVATION (Northwest)

- Legend:
- Site boundary
 - Structures to be removed

CLIENT:		MS. RITA GIBSON	
SHEET CONTENT:		REAR ELEVATION	
DATE:	OCTOBER 2022	SCALE:	1:50 1:100
DESIGNED BY:		GRANVILLE DESIGN SERVICE	
DRAWN BY:		P. Mc Adam	
JOB TITLE:		PROPOSED SINGLE STOREY EXTENSION TO REAR, DEMOLITION OF EXISTING GARAGE, ALTERATIONS TO BOUNDARY WALLS TO SIDE AND REAR AND ALL ASSOCIATED SITE WORKS TO 2 THE DRIVE, KINGSWOOD HEIGHTS, D24XK7R	
55 GRANVILLE ROAD, DUN LAOGHAIRE, CO. DUBLIN.		PHONE: 01-2840674 087-2345393	
E-MAIL: granvilledesignteam@gmail.com		DRAWING NO: 131/22/01	