

PLAN SHOWING TROLLEY RAIL AND COLUMN LAYOUT
SCALE: 1:50

IMPORTANT NOTE:
REFER TO LIDL SPEC FOR FURTHER
DETAILS OF SPECIFICATION OF THE
PROPOSED TROLLEY BAY.

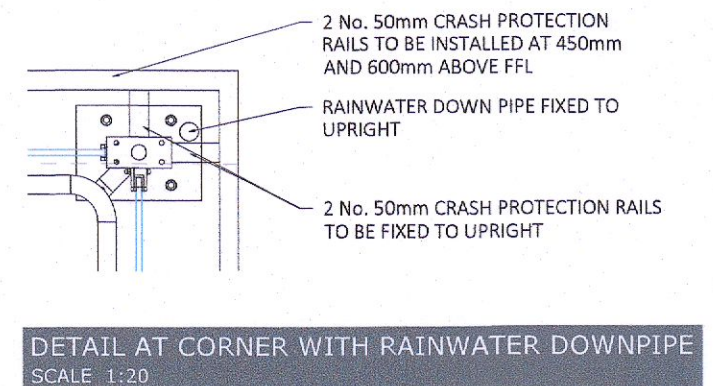

DETAIL AT CORNER WITH RAINWATER DOWNPIPE
SCALE: 1:20

STEEL LEGEND
C1: 80 x 80 x 5 SHS
B1: 127 x 76 x 13 UB
B2: 152 x 89 x 16 UB

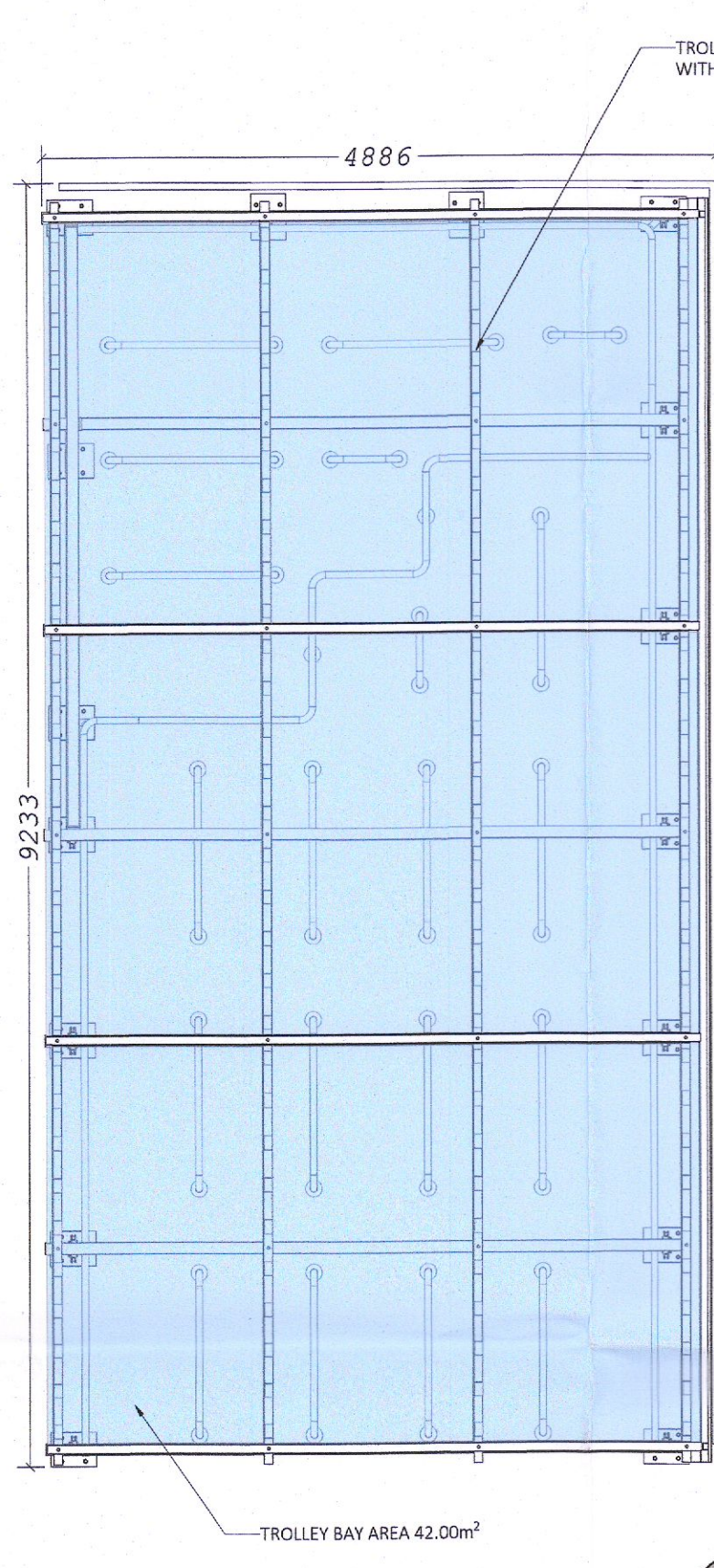

EXTERNAL TROLLEY BAY - SITE LAYOUT
SCALE: 1:50

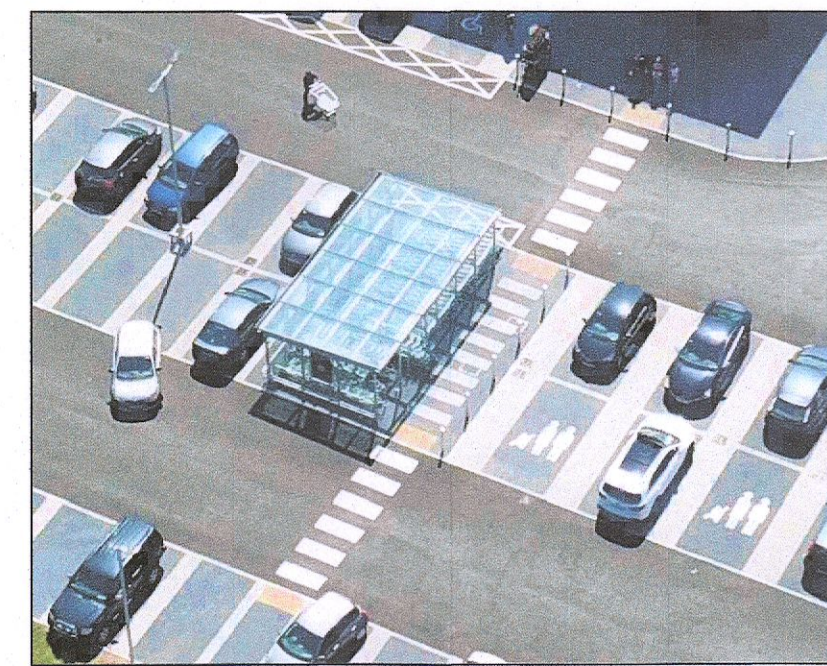

SAMPLE IMAGE OF TROLLEY BAY 01
SCALE: NTS

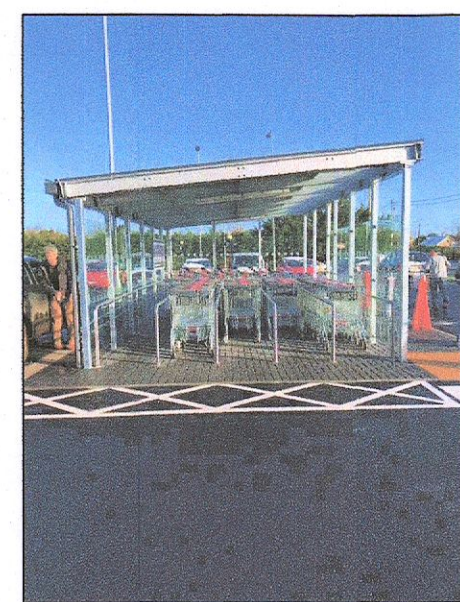

SAMPLE IMAGE OF TROLLEY BAY 02
SCALE: NTS

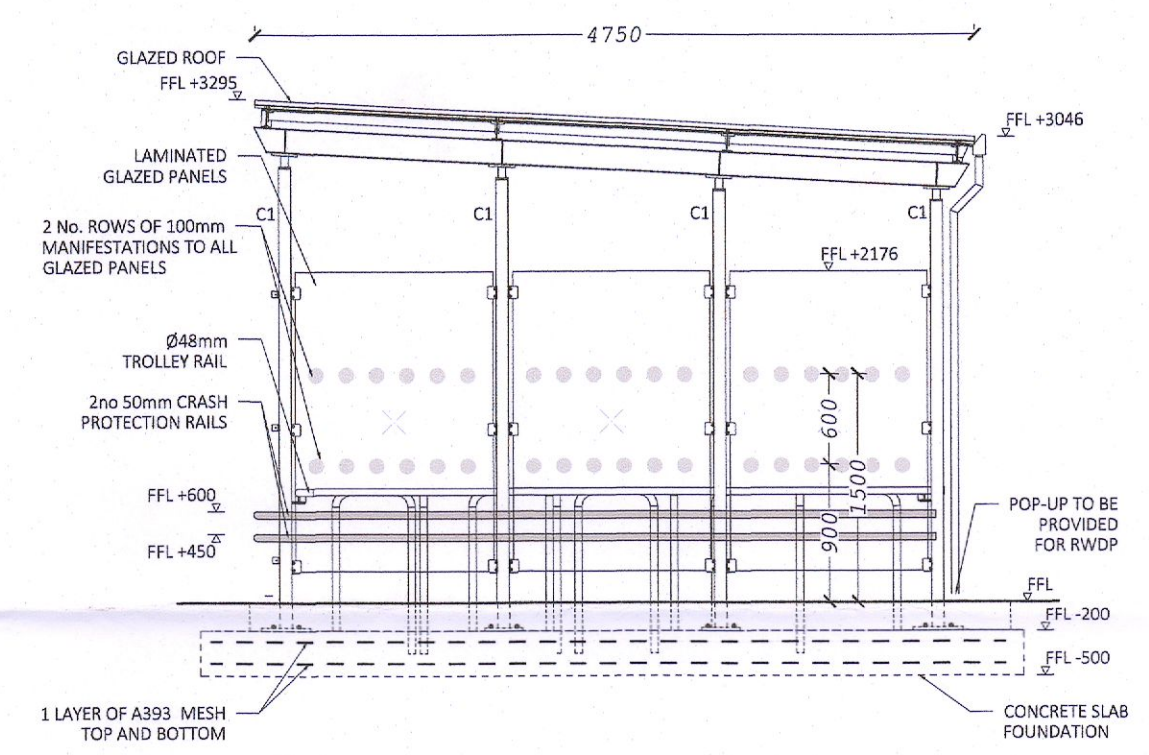

ELEVATION B-B
SCALE: 1:50

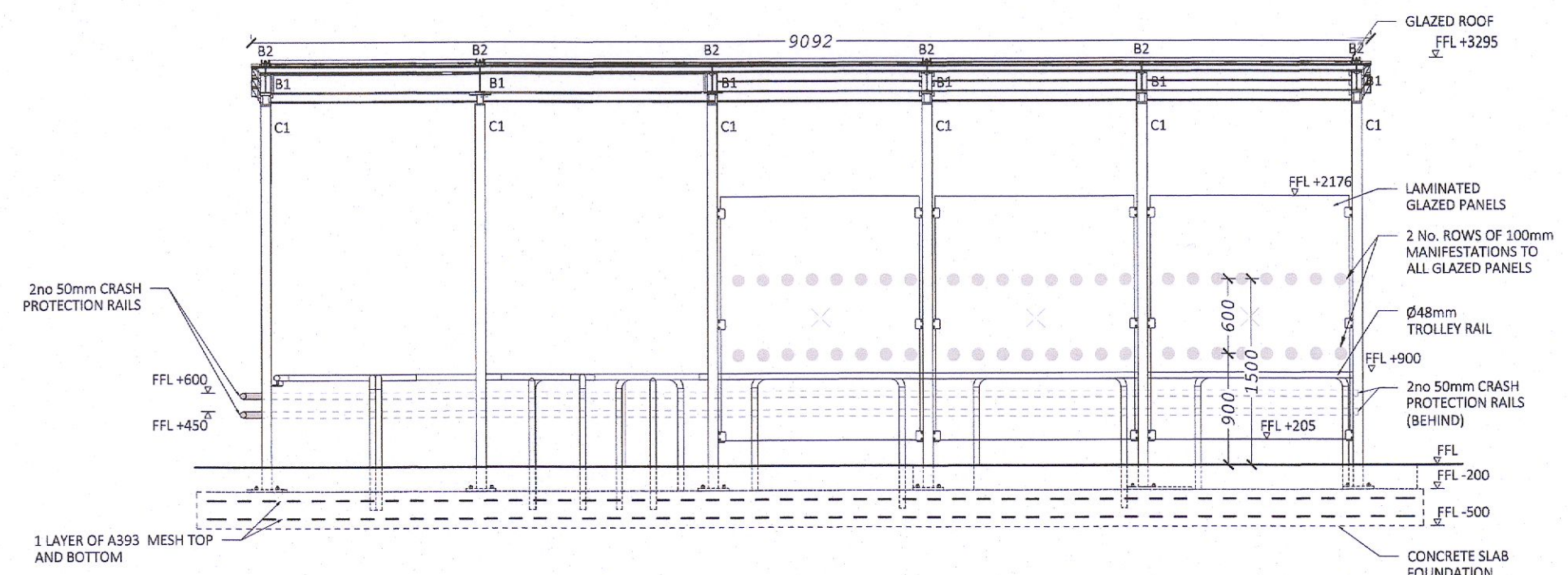

ELEVATION A-A
SCALE: 1:50

THIS DRAWING IS PROTECTED BY COPYRIGHT AND IS THE PROPERTY OF SDS (Structural Design Solutions) Ltd. / SDS-UK Ltd. IT MAY NOT BE USED, REPRODUCED OR DISCLOSED TO ANYONE WITHOUT THE PRIOR WRITTEN APPROVAL OF THE AUTHORS.

SDS (Structural Design Solutions) Ltd.
Head Office: Unit 9, N5 Business Park, Castlebar, Co. Mayo. Tel: +353 (0)94 9034914
Dublin: 46 Dawson Street, Dublin 2. Tel: +353 (0)1 6877480
London: Bridge House, 25-27 The Bridge, Wealdstone, Harrow, HA3 5AB. Tel: +44 (0)20 30066724
Middle East: Ibn Seena Street, P.O. Box 2514, Doha. Tel: +974 (0)33 731378
Info@structuraldesign.ie Web: www.structuraldesign.ie

DRAWING NOTES:
1. This Drawing is to be read in conjunction with the relevant Specifications & other Architectural & Engineering Drawings. Engineers to be informed immediately of any discrepancies before work proceeds.
2. Do Not Scale from this Drawing. Metric figures Dimension only are to be used.
3. It is "The contractor's" responsibility to ensure that all works are carried out in accordance with the requirements of the current Building Regulations and all other statutory documents relevant to this project including the grant of planning permission, Fire Safety Certificate and Disability Access Certificate.
4. SDS (Structural Design Solutions) Ltd. / SDS-UK (Structural Design Solutions) Ltd. bear no liability for unilateral changes/modifications made during the course of construction based on the drawing prepared, without prior consultation and confirmation of acceptance of the revision by SDS (Structural Design Solutions) Ltd. / SDS-UK (Structural Design Solutions) Ltd.

REV.	DATE	BY	DESCRIPTION
PL.1	06.09.2022	CT	ISSUE FOR PLANNING

LIDL IRELAND GmbH

Project Title:
PROPOSED STORE MODERNISATION AT OLD COURT ROAD, FIRHOUSE, D24, DUBLIN

Drawing Title:
EXTERNAL TROLLEY BAY PLAN, ELEVATION & SECTION

Scale	AS SHOWN	Page Size	A2	Status	PLANNING
Drawn by	CT	Date	AUGUST 2022	Checked	TD
Project No.	22240	Drawing No.	1400	Revision	PL.1