

DRAWING LEGEND

- AREA TO WHICH THE PROPOSED WORKS ARE FOCUSED FOR THIS APPLICATION. —
- AREA OF DEMOLITION —

EXISTING TROLLEY BAY TO BE DEMOLISHED AND NEW TROLLEY BAY TO BE INSTALLED IN CAR PARK AREA.

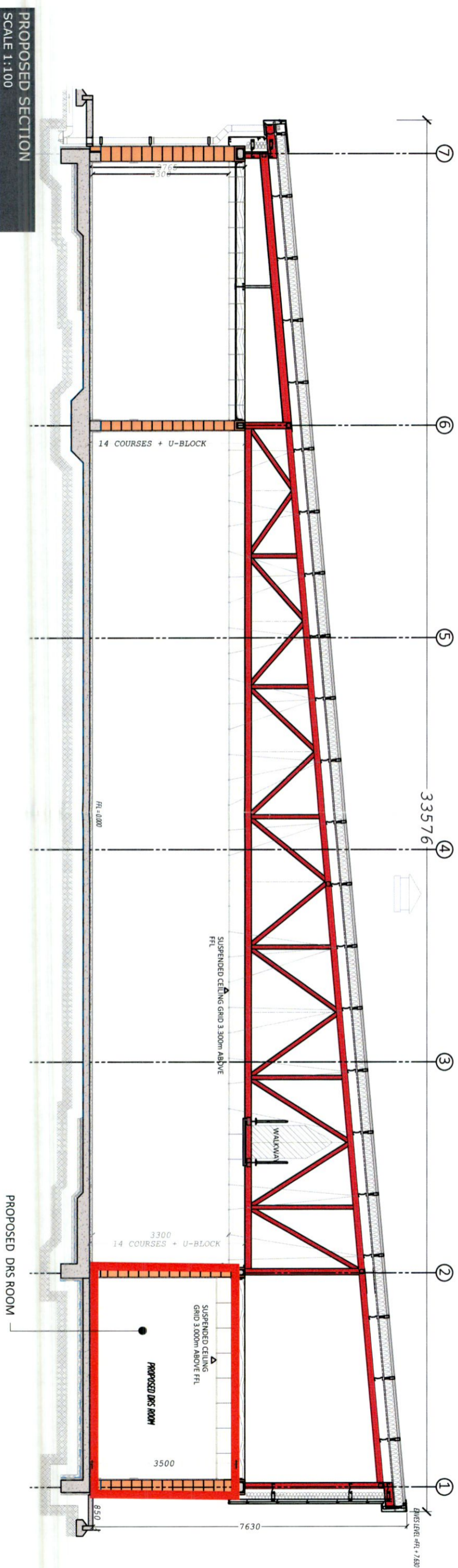
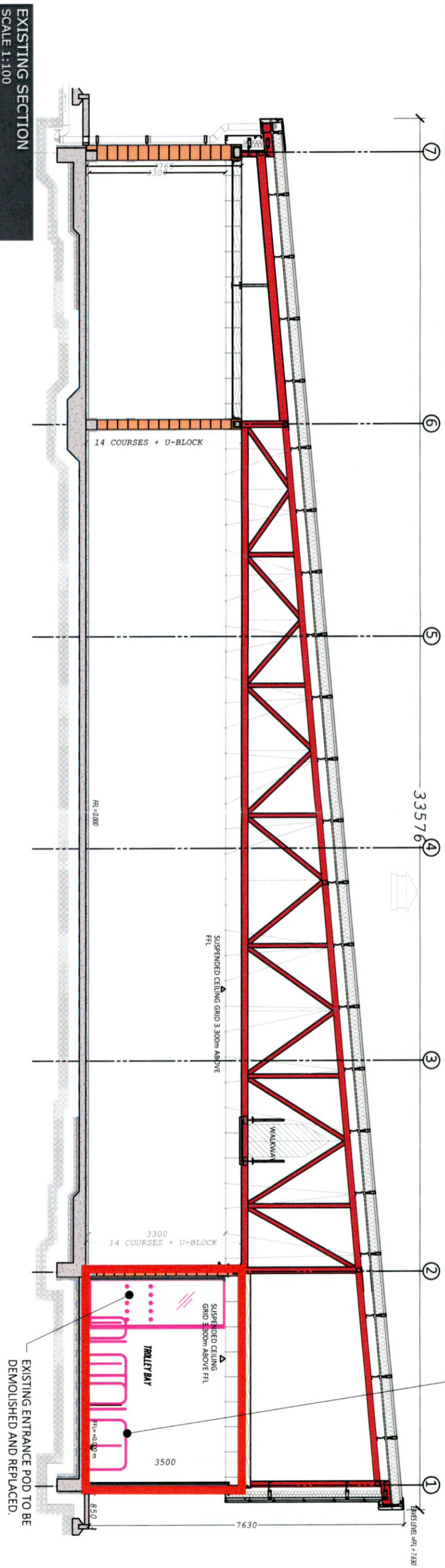

THIS DRAWING IS PROTECTED BY COPYRIGHT AND IS THE PROPERTY OF SDS STRUCTURAL DESIGN SOLUTIONS LTD. / SDS-UK LTD. IT MAY NOT BE USED, REPRODUCED OR DISCLOSED TO ANYONE WITHOUT THE WRITTEN APPROVAL OF THE AUTHOR.

CIVIL, STRUCTURAL & BUILDING ENGINEERS
 DUBLIN • LONDON • CASTLEBAR • SPAIN
 Head Office: Unit 9, NS Business Park, Carrighar, Co. Mayo B23 22H, Tel: +353 (0)94 9038914
 Dublin: Silverdale, Old Spinnacres Road, Dublin 9, D09 CA24, Tel: +353 (0)1 8877480
 London: Bridge House, 25-27 The Bridge, Westcombe, Harrow, HA3 5SA, Tel: +44 (0)20 32056734
 Spain: C&M Virgen de Guadalupe 44, Urb. 2500, 28001, Spain
 Email: info@structuraldesign.ie Web: www.structuraldesign.ie

SDS design engineers

LIDL IRELAND GmbH
 PROPOSED STORE MODERNISATION AT BALLYCULLEN
 OLD COURT ROAD, FIRHOUSE, D24, DUBLIN

REV	DATE	BY	DESCRIPTION
1	18.10.2022	REC	ISSUED FOR PLANNING
2	03.09.2022	CT	ISSUED FOR PLANNING

AS SHOWN	A3	PLANNING
CT	SEPTEMBER 2022	TD
22240-02	1300	PL2

REVISIONS

1. To be read in conjunction with the relevant Specifications & other Architectural & Engineering Drawings. Engineers to be informed immediately of any discrepancies before work proceeds.

2. Do Not Scale from this Drawing. All Dimensions are to be used.

3. All dimensions are in millimetres unless otherwise stated.

4. SDS Structural Design Solutions Ltd. / SDS-UK (Structural Design Solutions) Ltd. is not liable for the consequences of any errors or omissions in this drawing or any other documents produced herefrom without prior consultation and confirmation of acceptance of the revision by SDS Structural Design Solutions Ltd. / SDS-UK (Structural Design Solutions) Ltd.