

DRAWING LEGEND

AREA TO WHICH THE PROPOSED WORKS ARE FOCUSED FOR THIS APPLICATION. —

AREA OF DEMOLITION —

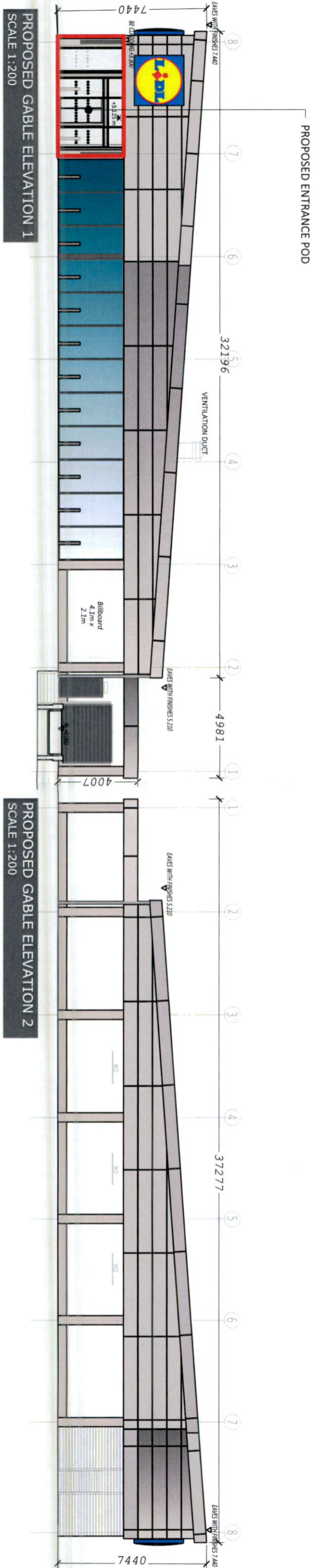
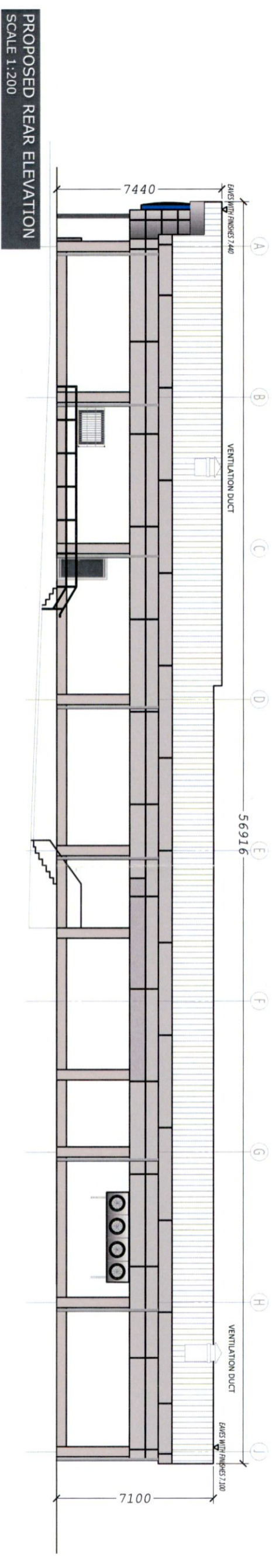
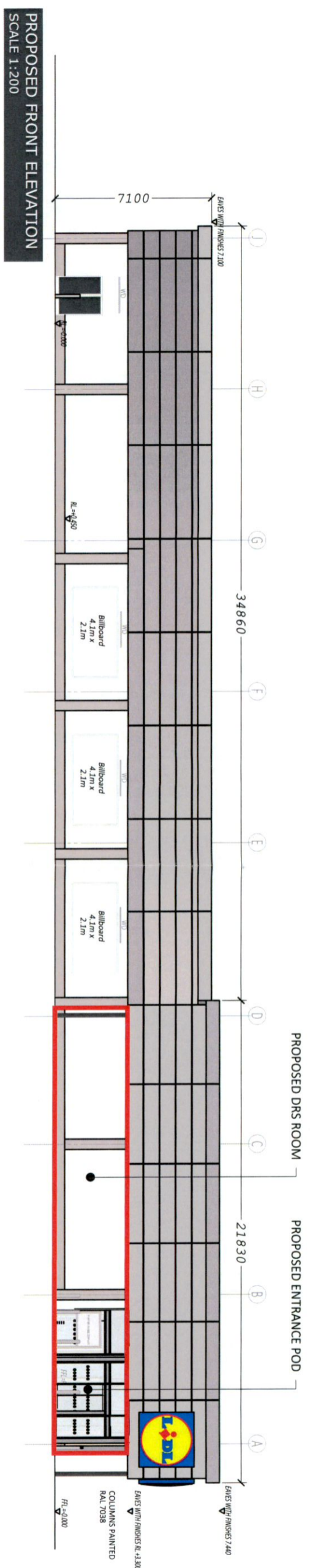

THIS DRAWING IS PROTECTED BY COPYRIGHT AND IS THE PROPERTY OF SDS STRUCTURAL DESIGN SOLUTIONS LTD. IT MAY NOT BE USED, REPRODUCED OR DISCLOSED TO ANYONE WITHOUT THE WRITTEN APPROVAL OF THE AUTHORS.

CIVIL, STRUCTURAL & BUILDING ENGINEERS
DUBLIN • LONDON • CASTLEBAR • SPAIN

Head Office: Unit 9, NS Business Park, Castlebar, Co. Mayo T23 1283. Tel: +353 (0)94 9039314
Dublin: Silverdale, Old Sports Road, Dublin 9, D09 CA24. Tel: +353 (0)1 8877480
London: Silverdale, 25/27 The Barge Walk, London, W14 5SA. Tel: +44 (0)20 3026724
Spain: Cam Viver de Guadalupe 44, Ubeda, 23001, Jan. Tel: +34 (0)525 21 21 21
Email: info@structuraldesign.ie Web: www.structuraldesign.ie

SDS design engineers

LIDL IRELAND GmbH
PROPOSED STORE MODERNISATION AT BALLYCULLEN
OLD COURT ROAD, FIRHOUSE, D24, DUBLIN

PROPOSED ELEVATIONS

NO.	AS SHOWN	DATE	BY	DESCRIPTION
1	CT	SEPTEMBER 2022		ISSUED FOR PLANNING
2	CT	1201		FOR PLANNING

22240-02 1201 PL.2