

DRAWING LEGEND

AREA TO WHICH THE PROPOSED WORKS ARE FOCUSED FOR THIS APPLICATION. —

AREA OF DEMOLITION —

EXISTING FRONT ELEVATION
SCALE 1:200

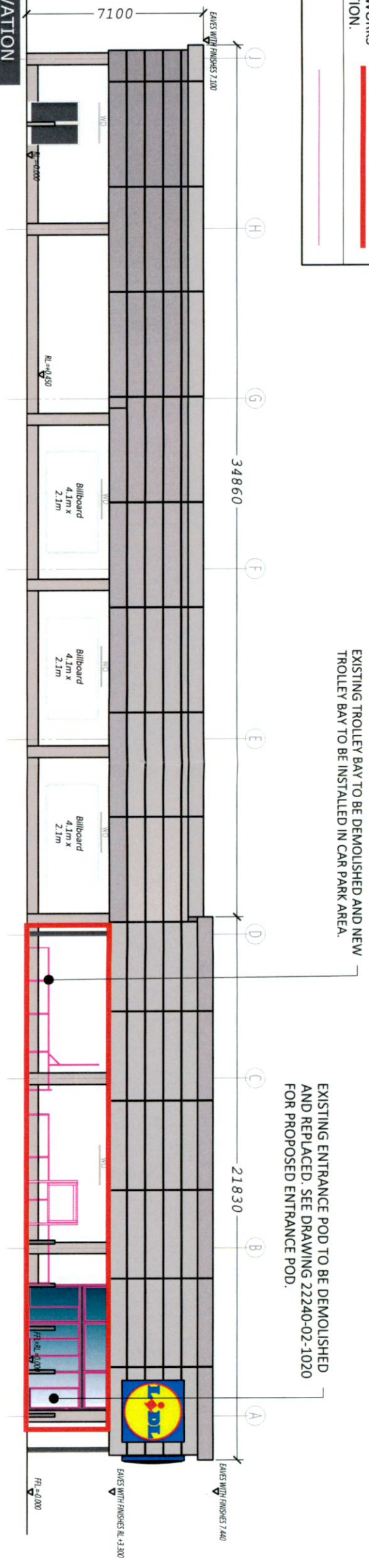

EXISTING REAR ELEVATION
SCALE 1:200

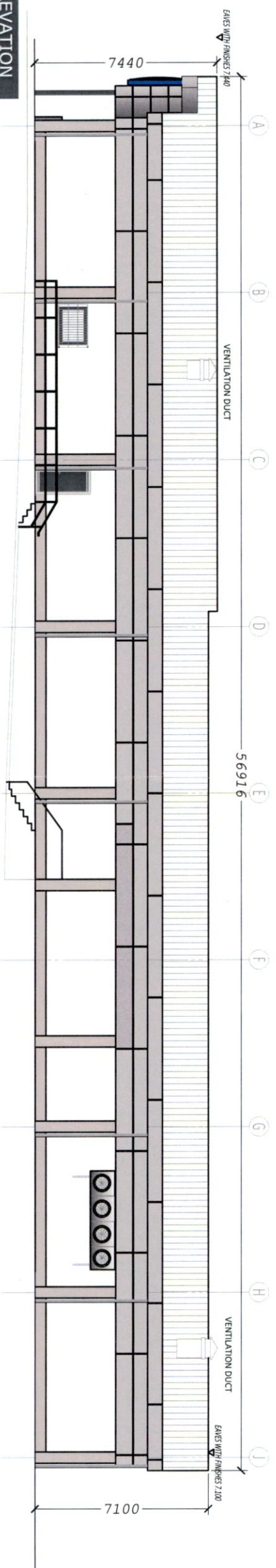

EXISTING GABLE ELEVATION 1
SCALE 1:200



EXISTING GABLE ELEVATION 2
SCALE 1:200

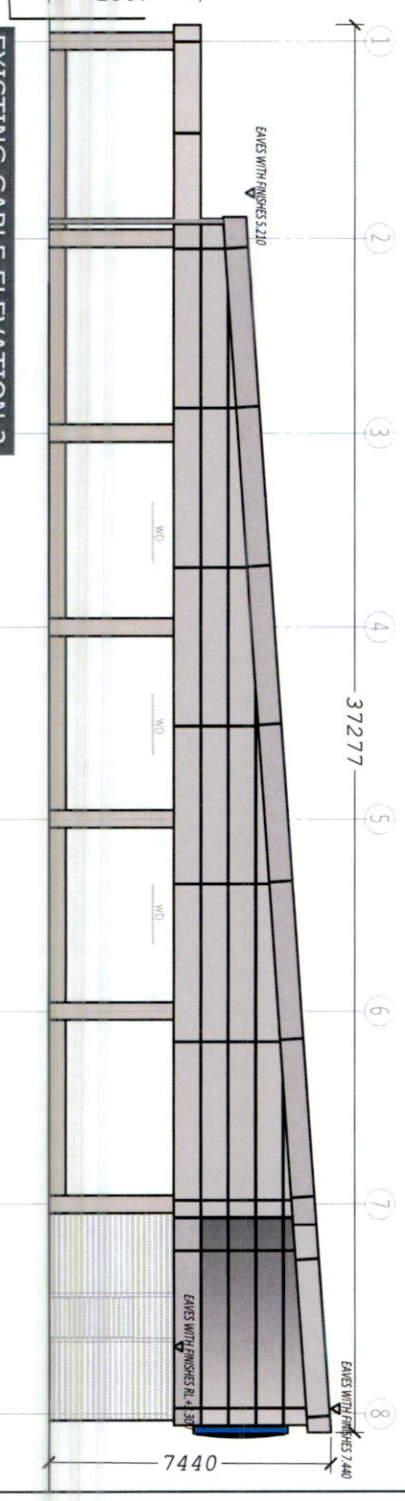

EXISTING TROLLEY BAY TO BE DEMOLISHED AND NEW TROLLEY BAY TO BE INSTALLED IN CAR PARK AREA.

EXISTING ENTRANCE POD TO BE DEMOLISHED AND REPLACED. SEE DRAWING 22240-02-1020 FOR PROPOSED ENTRANCE POD.

THIS DRAWING IS PROTECTED BY COPYRIGHT AND IS THE PROPERTY OF SDS STRUCTURAL DESIGN SOLUTIONS LTD. IT MAY NOT BE USED, REPRODUCED OR DISCLOSED TO ANYONE WITHOUT THE WRITTEN APPROVAL OF THE AUTHOR.

CIVIL, STRUCTURAL & BUILDING ENGINEERS
DUBLIN • LONDON • CASTLEBAR • SPAIN

SDS design engineers

LIDL IRELAND GmbH
PROPOSED STORE MODERNISATION AT BALLYCULLEN
OLD COURT ROAD, FIRHOUSE, D24, DUBLIN

REV.	DATE	BY	DESCRIPTION
1	18.12.2021	CT	COLLECT FOR PLANNING
2	18.03.2022	CT	COLLECT FOR PLANNING

Issue	AS SHOWN	Sheet	A3	Project	PLANNING
Date	SEPTEMBER 2022	Scale	1200	Discipline	TD
Project No.	22240-02	Sheet No.	1200	Discipline	PL.2