

SITE BOUNDARY OUTLINED BLUE
 AREA= 8954.5m² /0.89545HA /2.2127ACRES

OUTLINE RED PROPOSED WORKS
 FOCUSED FOR THIS APPLICATION.
 AREA= 227m²

PROPOSED NEW PAVERS AS PER LIDL SPEC

PROPOSED TROLLEY BAY REFER TO
 DRAWING 22240-02-1400 FOR DETAILS

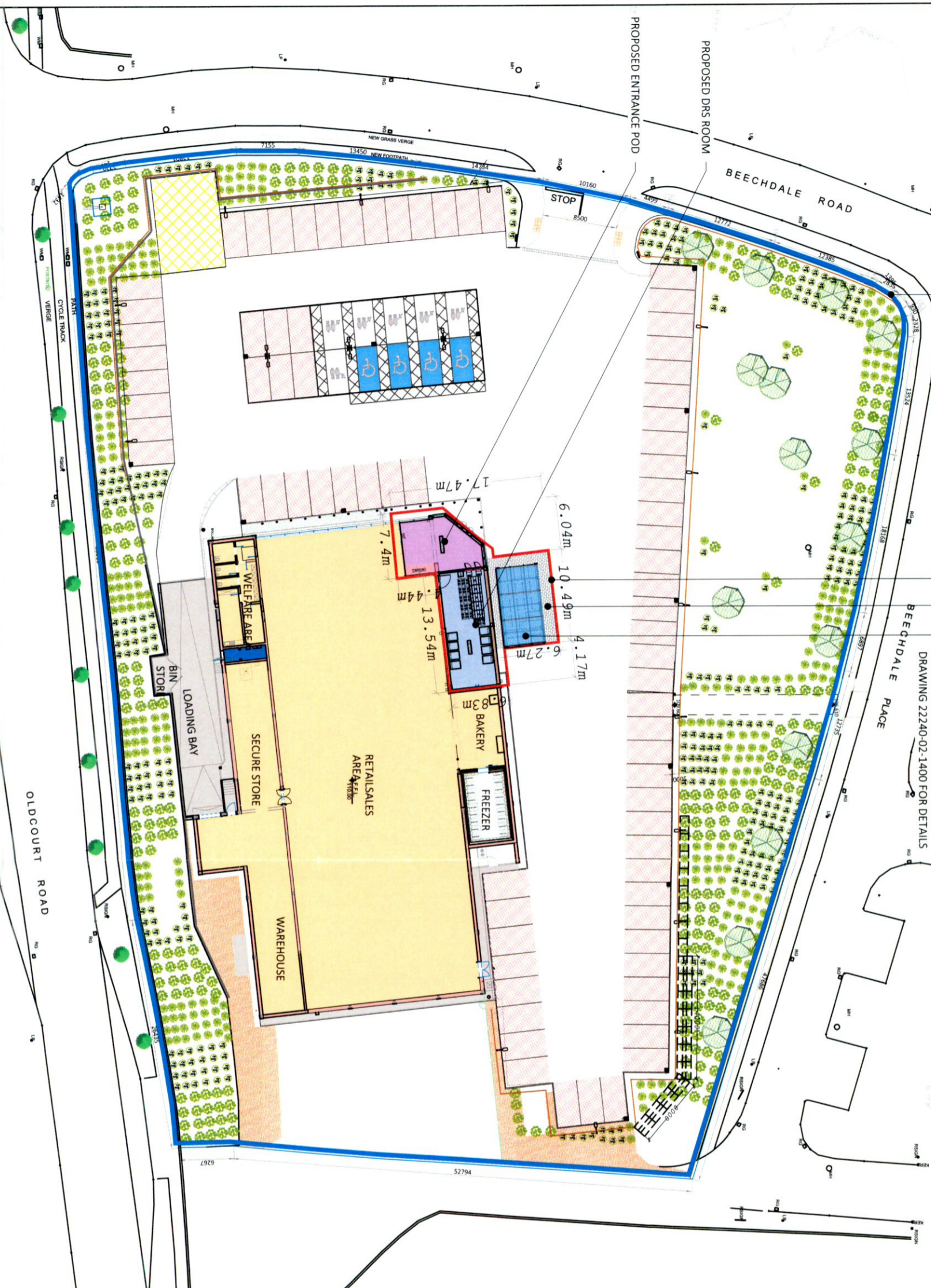

PROPOSED SITE LAYOUT PLAN
 SCALE 1:500

CIVIL, STRUCTURAL & BUILDING ENGINEERS

DUBLIN • LONDON • CASTLEBAR
 Head Office: Unit 9, N6 Business Park, Castlebar, Co Mayo T23 E283 Tel: +353 (0)94 9039814
 Dublin Office: 25-27 The Bishops Waddesdon, Harrow, HA5 5AB Tel: +44 (0)20 3036724
 London Office: 25-27 The Bishops Waddesdon, Harrow, HA5 5AB Tel: +44 (0)20 3036724
 info@structuraldesign.ie Web: www.structuraldesign.ie



DRAWING NOTES:
 1. This Drawing is to be read in conjunction with the relevant specifications & other Architectural & Engineering Drawings. Engineers to be informed immediately of any discrepancies before work proceeds.
 2. All work shall be done in accordance with the current Building Regulations and all other statutory documents relevant to the project.
 3. The Designer shall be responsible for obtaining all necessary permissions, consents, and approvals from the relevant authorities.
 4. The Designer shall be responsible for obtaining all necessary permissions, consents, and approvals from the relevant authorities.
 5. The Designer shall be responsible for obtaining all necessary permissions, consents, and approvals from the relevant authorities.

REV.	DATE	BY	DESCRIPTION
PL.2	17.10.2022	MEG	ISSUED FOR PLANNING
PL.1	02.09.2022	CT	ISSUED FOR PLANNING

LIDL IRELAND GmbH

PROPOSED STORE MODERNISATION AT BALLYCULLEN
 OLD COURT ROAD, FRRHOUSE, D24, DUBLIN



PROPOSED SITE LAYOUT PLAN

SCALE	DATE	REV.	DESCRIPTION
1:500	A3	PLANNING	
CT	SEPTEMBER 2022	TD	
22240-02	1020	PL.2	

DRAWING LEGEND

SITE BOUNDARY
 AREA TO WHICH THE PROPOSED WORKS
 ARE FOCUSED FOR THIS APPLICATION



PROPOSED PARKING FACILITIES

REGULAR CAR PARKING SPACES	77
DISABLED PARKING SPACES	04
PARENT & CHILD PARKING SPACES	06
TOTAL PARKING SPACES	87
BICYCLE PARKING SPACES	4

OSI Copyright Licence 2022:
 Ordnance Survey Ireland Data Reproduction under Licence
 Number AR0068222/SDS(Structural Design Solutions) Ltd.
 Unauthorised reproduction infringes Ordnance Survey of
 Ireland & Government of Ireland Copyright.
 © Ordnance Survey Ireland, Government of Ireland.