A3

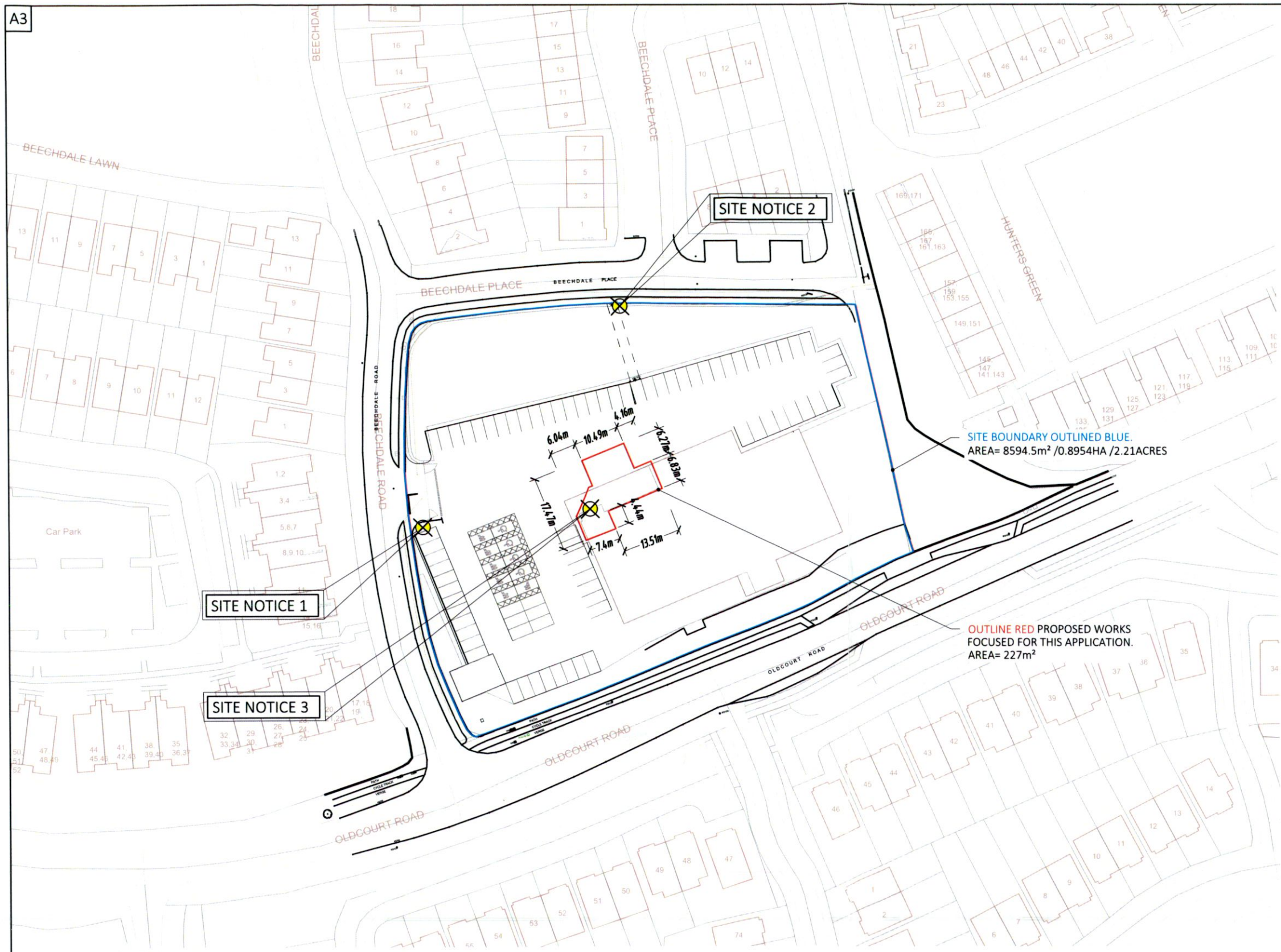

OSI LOCATION MAP
SCALE 1:1000

OSi Digital Planning Map:

Description:
Digital Landscape Model (DLM)

Publisher / Source:
Ordnance Survey Ireland (OSi)

Data Source / Reference:
PRIME2

File Format:
Autodesk AutoCAD (DWG_R2013)

File Name:
v_50290061_2.dwg

Clip Extent / Area of Interest (AOI):
LLX,LLY= 710924.0,725505.0
LRX,LRY= 711256.0,725505.0
ULX,ULY= 710924.0,725751.0
URX,URY= 711256.0,725751.0

Projection / Spatial Reference:
Projection= IRENET95_Irish_Transverse_Mercator

Centre Point Coordinates:
X,Y= 711090.0,725628.0

Reference Index:
Map Series | Map Sheets
1:2,500 | 3453-B

Data Extraction Date:
Date= 07-Sep-2022

Source Data Release:
DCMLS Release V1.155.113

Product Version:
Version= 1.4

License / Copyright:
Ordnance Survey Ireland 'Terms of Use' apply.
Please visit 'www.osi.ie/about/terms-conditions'.

© Ordnance Survey Ireland, 2022

Compiled and published by Ordnance Survey Ireland, Phoenix Park, Dublin 8, Ireland.

Unauthorised reproduction infringes Ordnance Survey Ireland and Government of Ireland copyright.

All rights reserved. No part of this publication may be copied, reproduced or transmitted in any form or by any means without the prior written permission of the copyright owners.

The representation on this map of a road, track or footpath is not evidence of the existence of a right of way.

Ordnance Survey maps never show legal property boundaries, nor do they show ownership of physical features.

OSi Copyright Licence 2022:
Ordnance Survey Ireland Data Reproduction under Licence Number AR0068222/SDS(Structural Design Solutions) Ltd. Unauthorised reproduction infringes Ordnance Survey of Ireland & Government of Ireland Copyright.
© Ordnance Survey Ireland, Government of Ireland.

DRAWING LEGEND

APPLICATION SITE BOUNDARY	
AREA TO WHICH THE PROPOSED WORKS ARE FOCUSED FOR THIS APPLICATION	
LOCATION OF SITE NOTICES (SECURELY FIXED 900mm-1500mm ABOVE GL)	⊗

© THIS DRAWING IS PROTECTED BY COPYRIGHT AND IS THE PROPERTY OF SDS (Structural Design Solutions) Ltd. / SDS-UK Ltd. IT MAY NOT BE USED, REPRODUCED OR DISCLOSED TO ANYONE WITHOUT THE PRIOR WRITTEN APPROVAL OF THE AUTHORS.

CIVIL, STRUCTURAL & BUILDING ENGINEERS
DUBLIN • LONDON • CASTLEBAR • SPAIN
Head Office: Unit 9, N5 Business Park, Castlebar, Co. Mayo F23 E283. Tel: +353 (0)94 9034914
Dublin: Silverdale, Old Swords Road, Dublin 9, D09 CA24. Tel: +353 (0)1 6877480
London: Bridge House, 25-27 The Bridge, Wealdstone, Harrow, HA3 5AB. Tel: +44 (0)20-30266724
Spain: Cafe Virgen de Guadalupe, 44. Ubeda, 23400, Jaen.
info@structuraldesign.ie Web: www.structuraldesign.ie
SDS design engineers

DRAWING NOTES:
1. This Drawing is to be read in conjunction with the relevant Specifications & other Architectural & Engineering Drawings. Engineers to be informed immediately of any discrepancies before work proceeds.
2. Do Not Scale from this Drawing. -Metric Figured Dimension only are to be used.
3. It Is "The Contractors" responsibility to ensure that all works are carried out in accordance with the requirements of the current Building Regulations and all other statutory documents relevant to this project including the grant of planning permission, Fire Safety Certificate and Disability Access Certificate.
4. SDS (Structural Design Solutions) Ltd./ SDS-UK (Structural Design Solutions) Ltd. bear no liability for unilateral changes/modifications made during the course of construction based on the drawing prepared, without prior consultation and confirmation of acceptance of the revision by SDS (Structural Design Solutions) Ltd./ SDS-UK (Structural Design Solutions) Ltd.

REV.	DATE	BY	DESCRIPTION
PL.2	17.10.2022	REG	ISSUED FOR PLANNING
PL.1	05.09.2022	CT	ISSUED FOR PLANNING

LIDL IRELAND GmbH

Project Title:
PROPOSED STORE MODERNISATION AT BALLYCULLEN
OLD COURT ROAD, FIRHOUSE, D24, DUBLIN

Drawing Title:
OSi SITE LOCATION MAP

Scale: 1:1000	Paper Size: A3	Status: PLANNING
Drawn by: CT	Date: SEPTEMBER 2022	Checked: TD
Project No: 22240-02	Drawing No: 1000	Revision: PL.2