

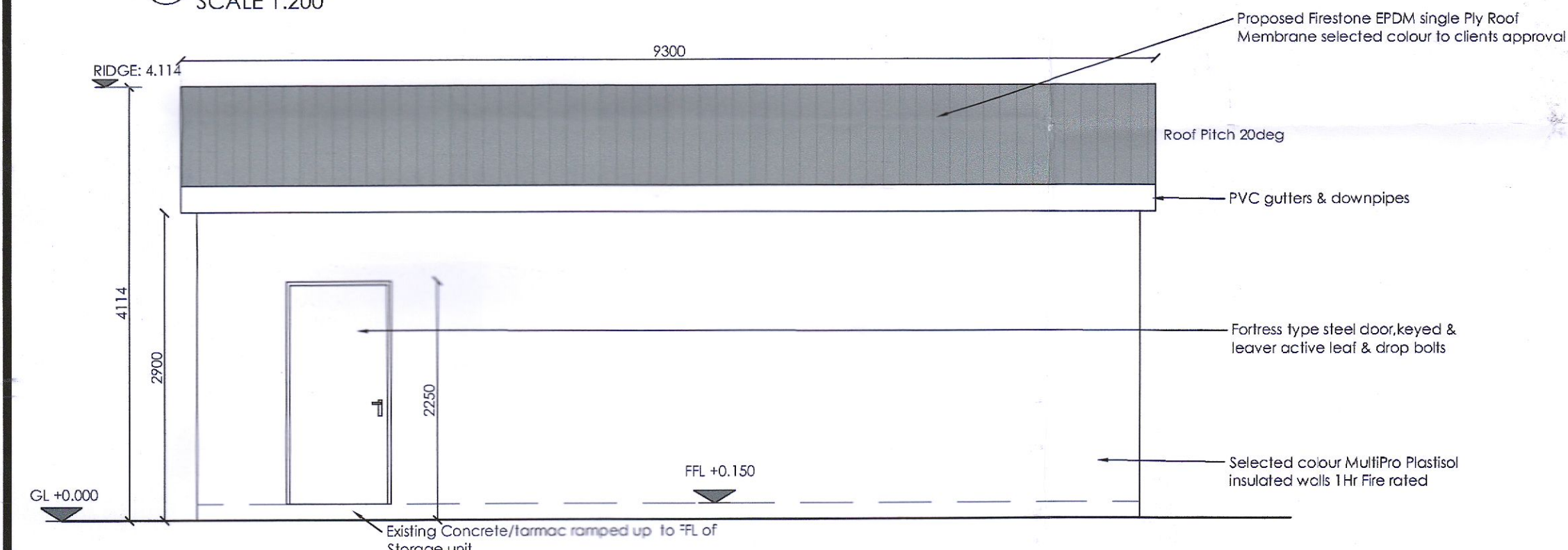

Extent of Proposed work to which this application applies outlined in GREEN

Proposed Plan (in relation to existing building)  
SCALE 1:200



Proposed North Elevation  
Scale 1:50

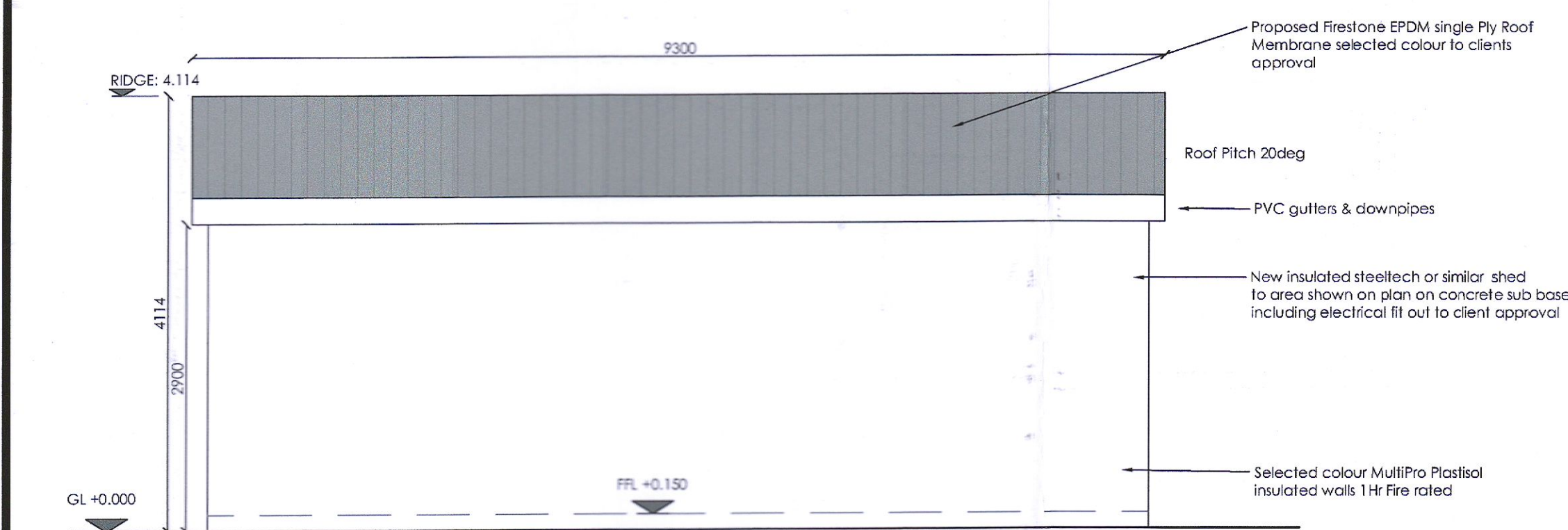

Proposed South Elevation  
Scale 1:50

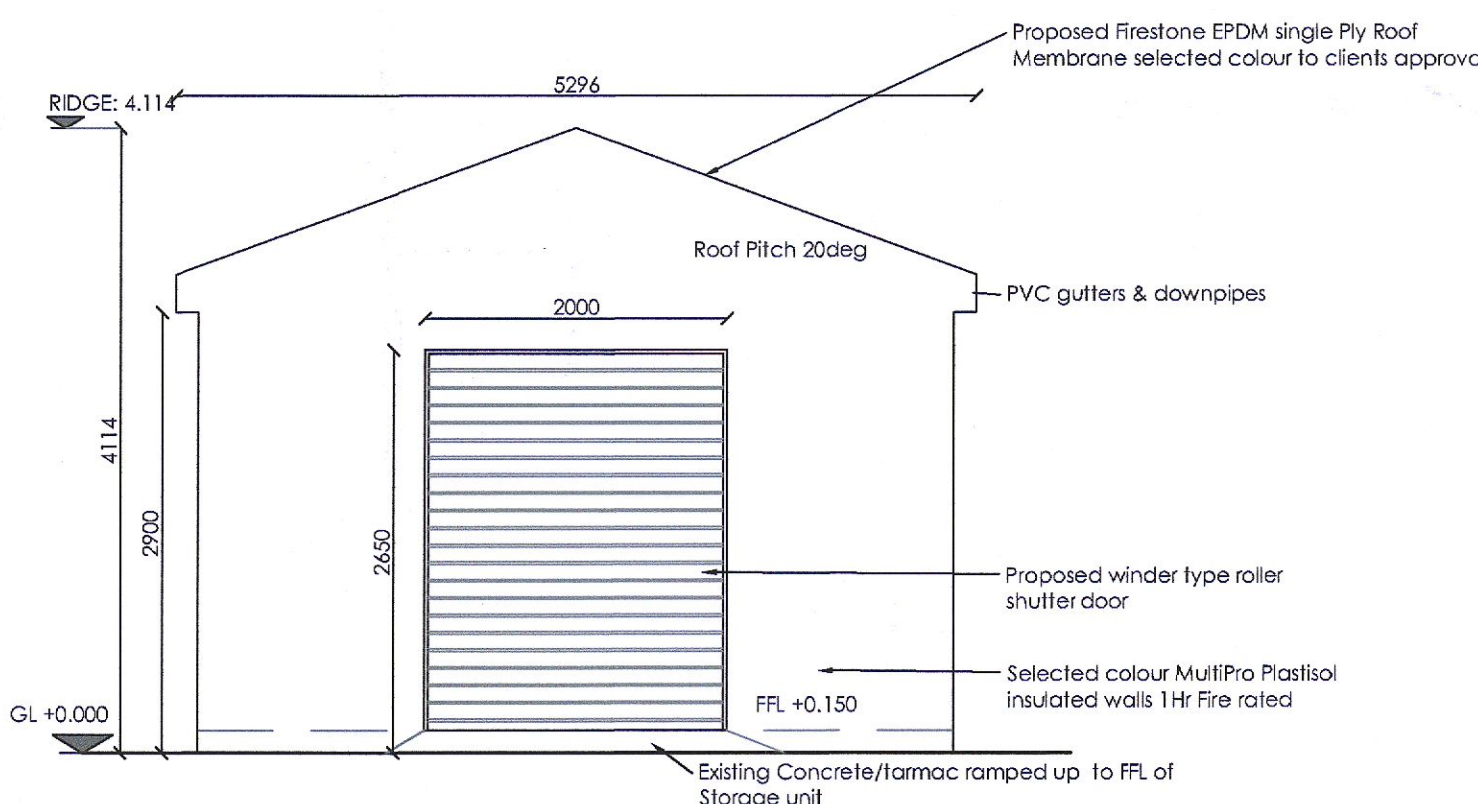
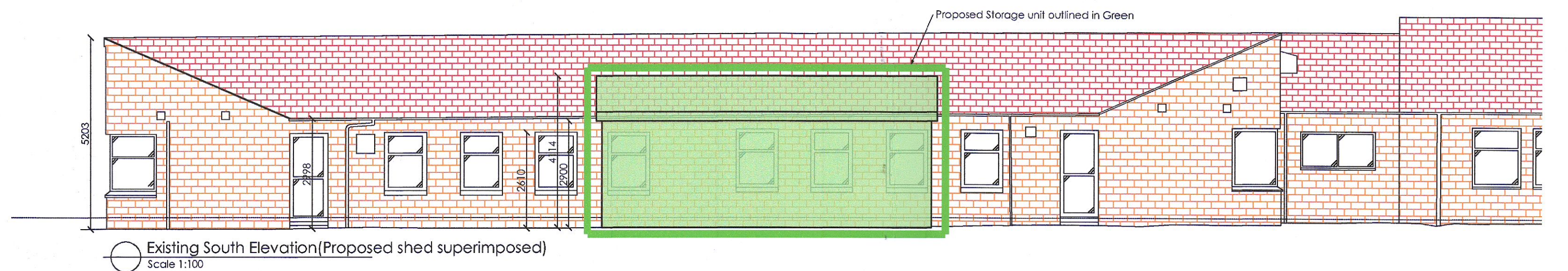

Proposed East Elevation  
Scale 1:50

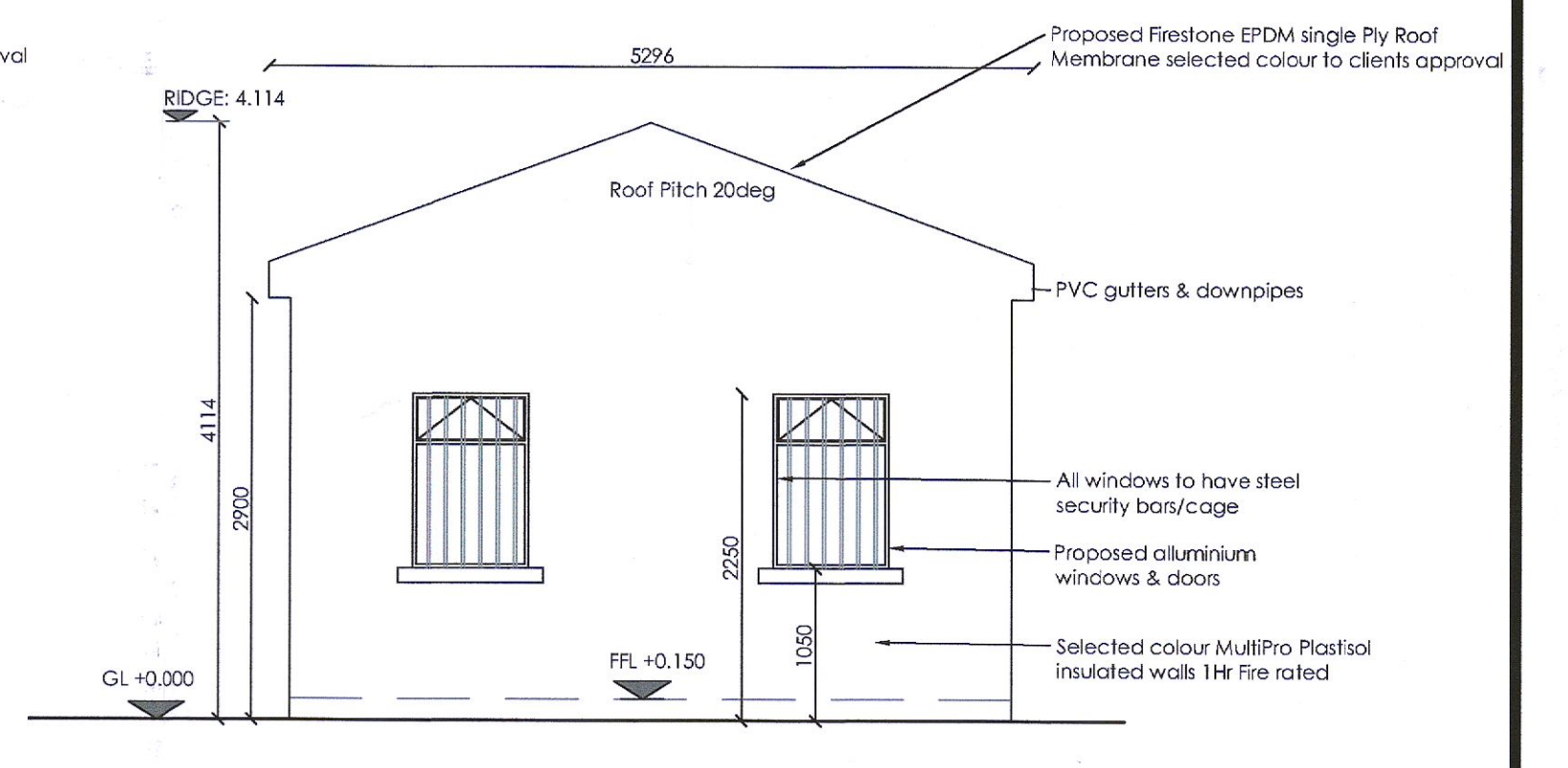

Proposed West Elevation  
Scale 1:50

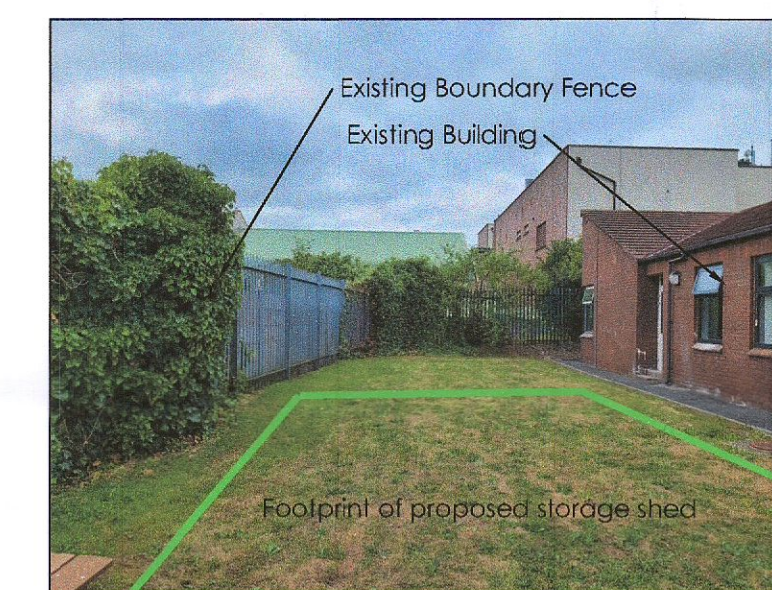

Extent of proposed works (outlined in green)  
Scale: N/A

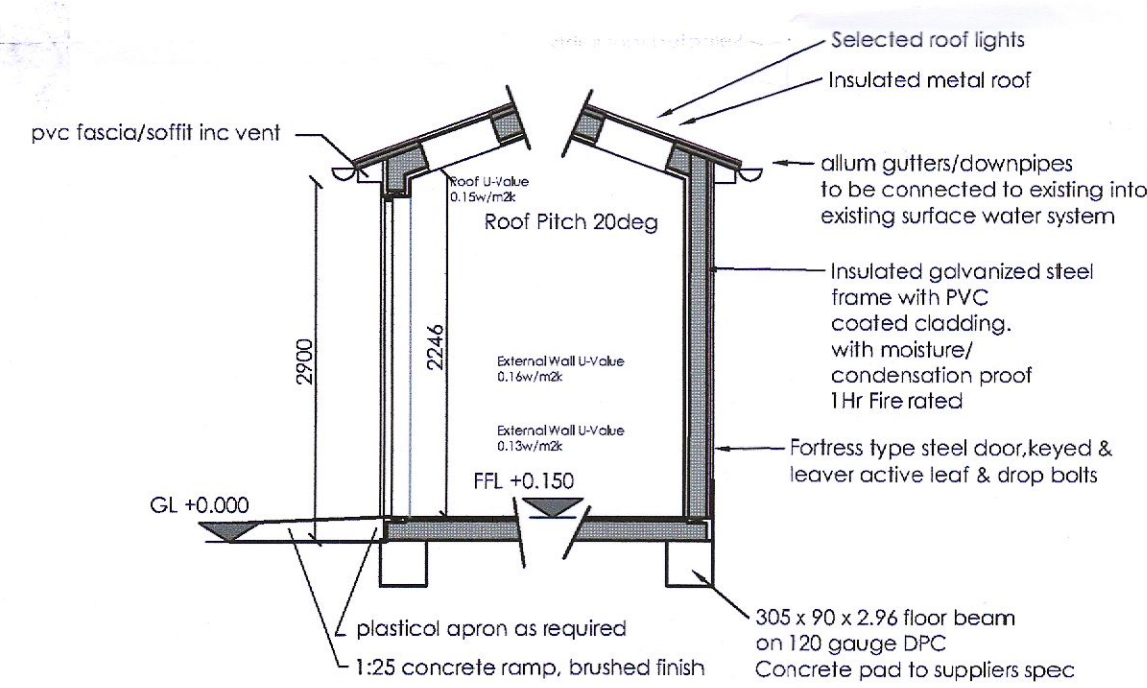
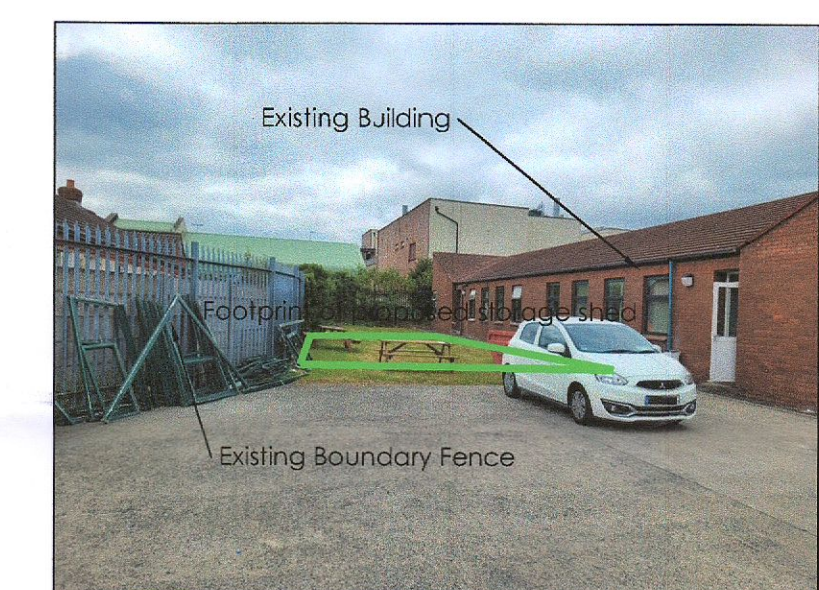

Typical Section  
Scale 1:50  
Area: 41sqm

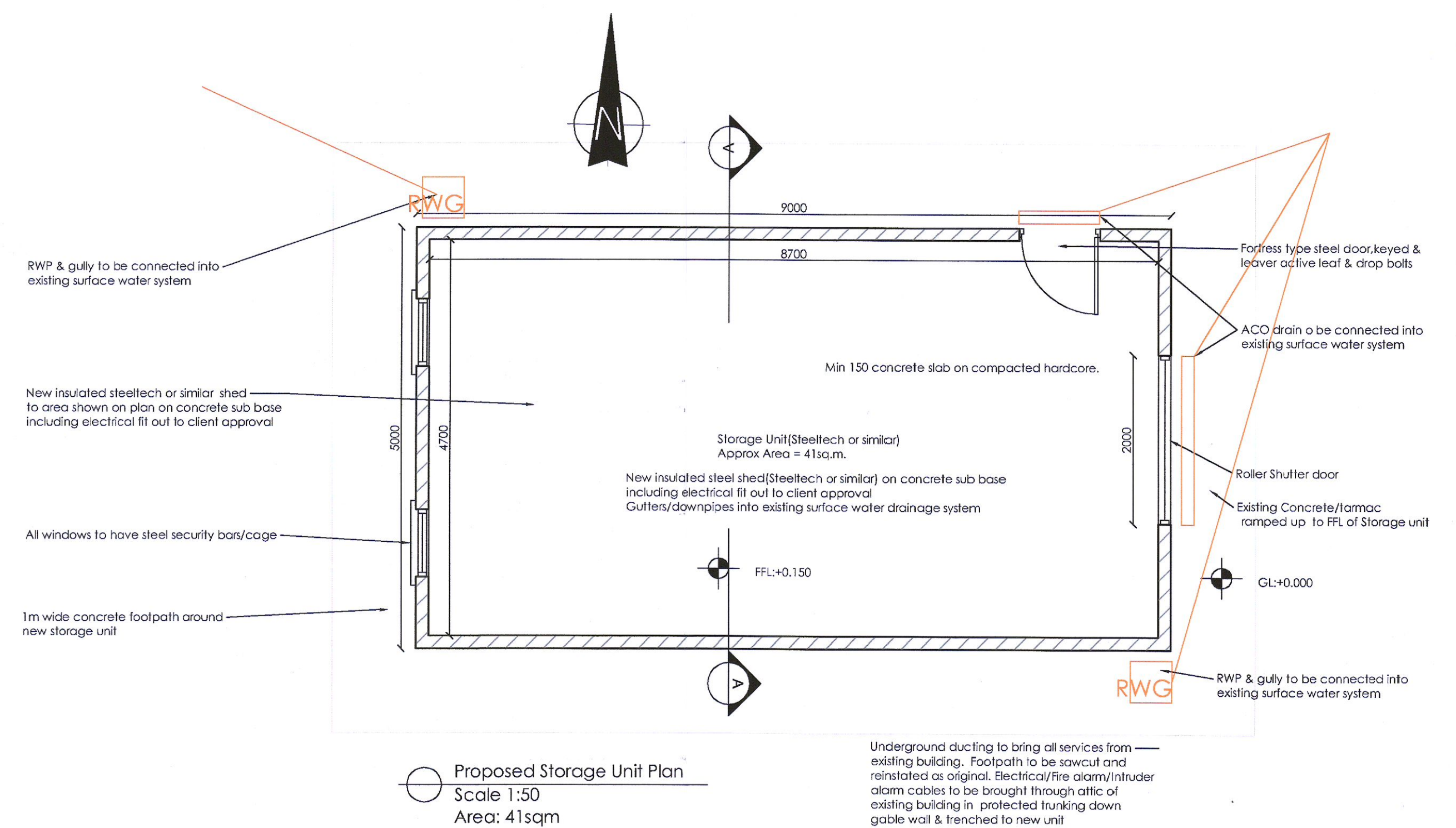

Proposed Storage Unit Plan  
Scale 1:50  
Area: 41sqm

NOTES:  
This drawing is copyright and may not be copied or altered without permission.  
Use only figured dimensions. Do not scale this drawing.  
The contractor is responsible for checking all dimensions on site prior to construction.  
The Architects are to be notified of any discrepancies prior to work commencing.  
Levels and contours, shown on drawings, are relative to local datum unless specified

REVISION	DATE	DESCRIPTION	INITIAL	REVISION	DATE	DESCRIPTION	INITIAL

CLIENT	Health Service Executive		
PROJECT	Proposed Storage Unit to Rear of Existing Health Centre		
ADDRESS	Rowlagh Health Centre, Neilstown Rd, Clonsilla, Dublin 22.		
DRAWN BY	AH		
CAD FILE	22567	SCALE	As Shown
DATE	20-10-2022	DATE	22567-PLA-000

**SWEENEY architects**  
Rial  
2023 03 P