

Structures to be Retained  
 Proposed Extension

PROPOSED GROUND FLOOR PLAN 1:100 @ A1

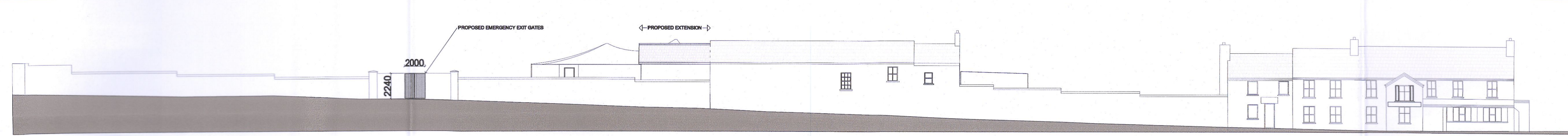

PROPOSED CONTIGUOUS ELEVATION 1:200 @ A1

<b>J TAYLOR ARCHITECT LTD</b> 38 North Avenue Mount Merrion Co Dublin e-mail: j.taylor@architects@gmail.com		
Project: PERMISSION AND RETENTION PERMISSION FOR WORKS AT THE SALMON LEAP COOLDRINAGH LANE LEXLIP CO DUBLIN		
Client:	MARTYHAD LTD	Draw Title:
Scale:	AS SHOWN	Draw Title:
Date:	01-11-2022	Draw No.:
		ZG07-P04