

EXISTING NORTH ELEVATION 1:100 @ A1

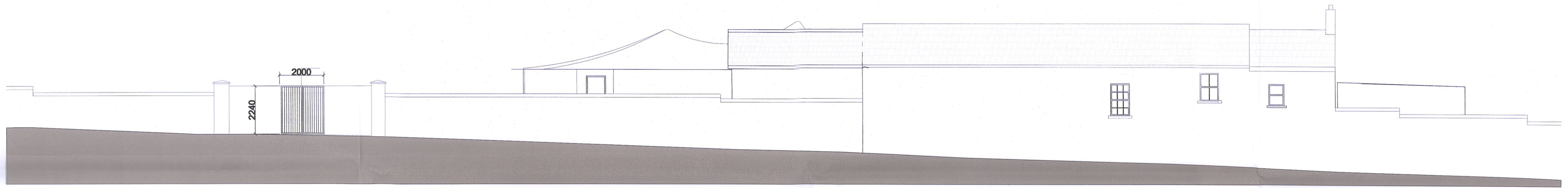

PROPOSED NORTH ELEVATION 1:100 @ A1

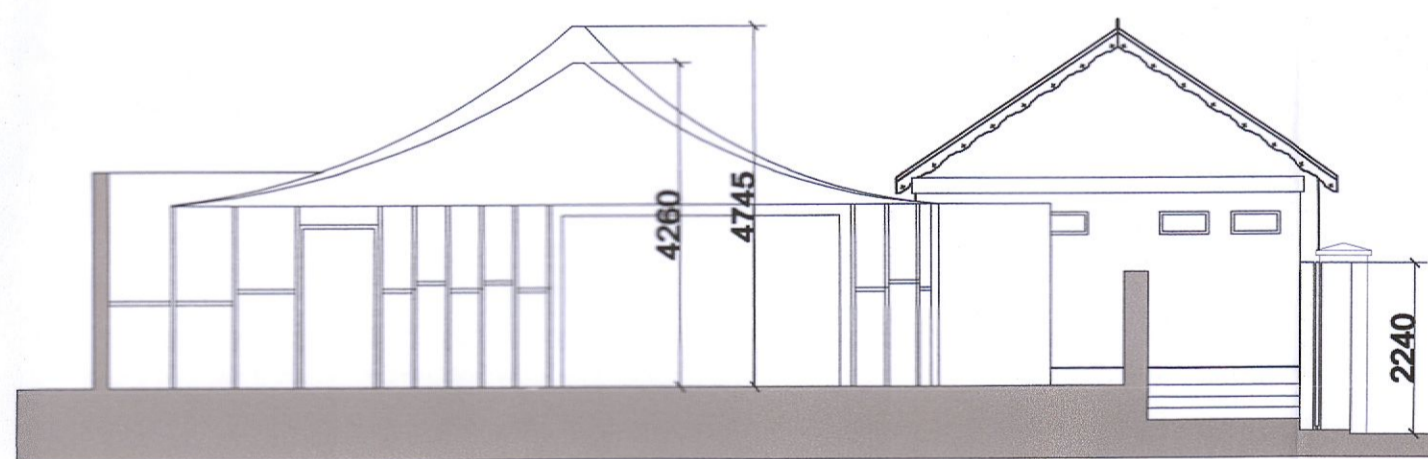

EXISTING EAST ELEVATION B - B 1:100 @ A1

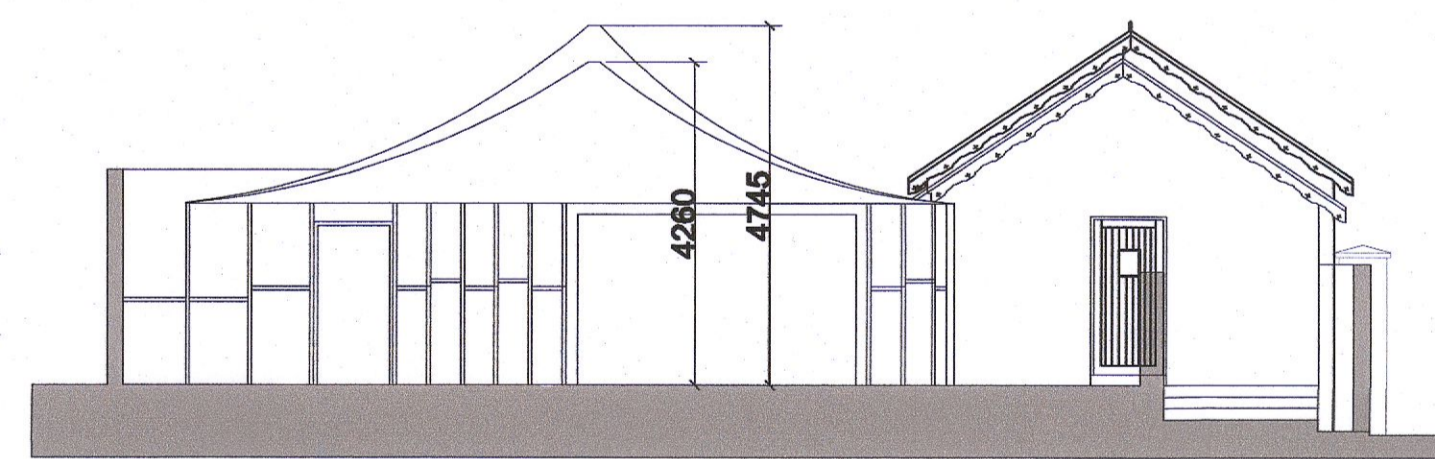

PROPOSED EAST ELEVATION B - B 1:100 @ A1

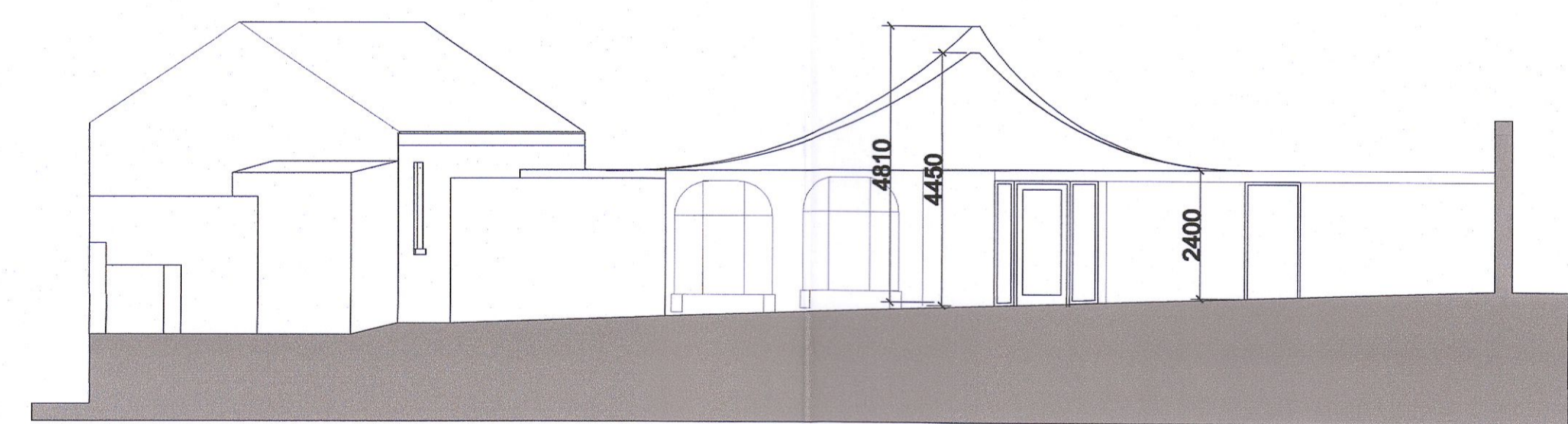

WEST ELEVATION 1:100 @ A1 (No Changes)

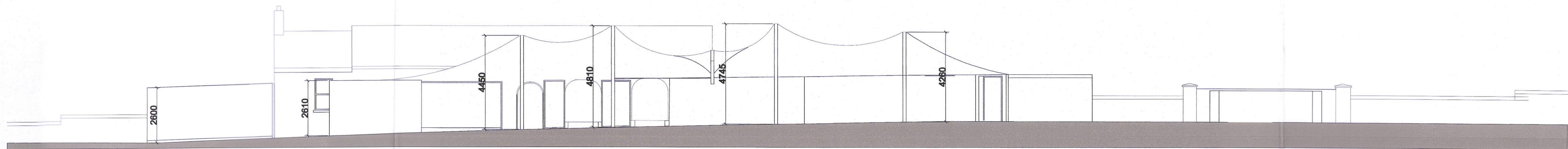

SECTION A - A 1:100 @ A1 No Changes)

J TAYLOR ARCHITECT LTD 38 North Avenue Mount Merrion Co Dublin e-mail: jstaylorarchitect@gmail.com		
Project: PERMISSION AND RETENTION PERMISSION FOR WORKS AT THE SALMON LEAP INN COOLDRINAGH LANE LEXKIP CO DUBLIN		
Client:	MARYPHAD LTD	Dwg Title:
		ELEVATIONS AND SECTION A-A
Scale:	Date:	Dwg No.:
1:100@A1	01-11-2022	ZG07-P05