

ORIGINAL STONE STRUCTURE

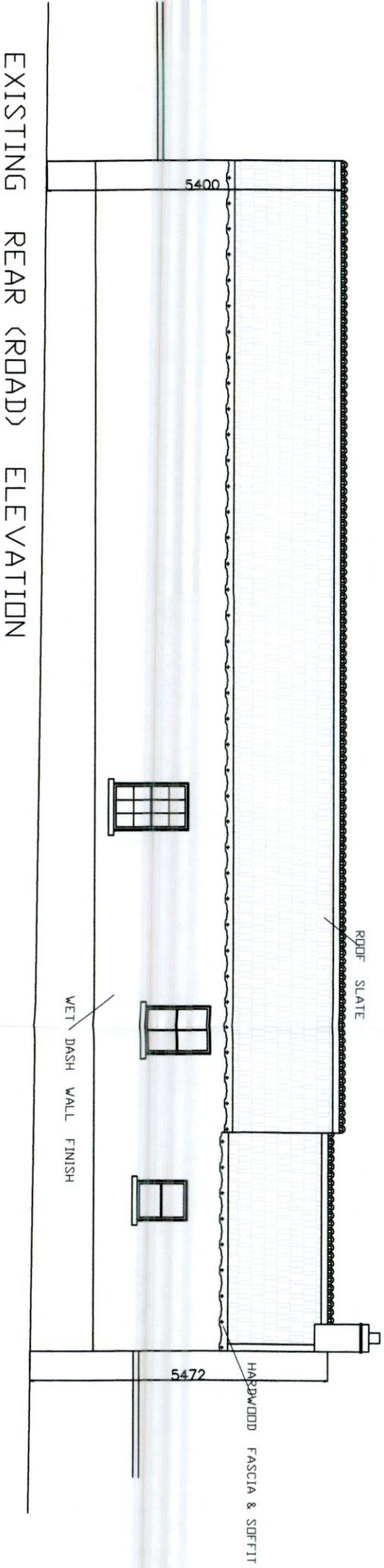
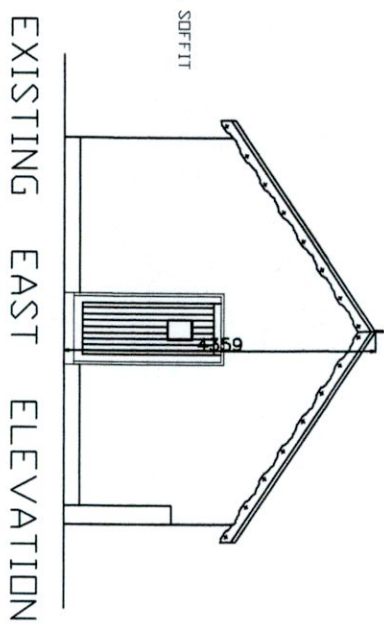
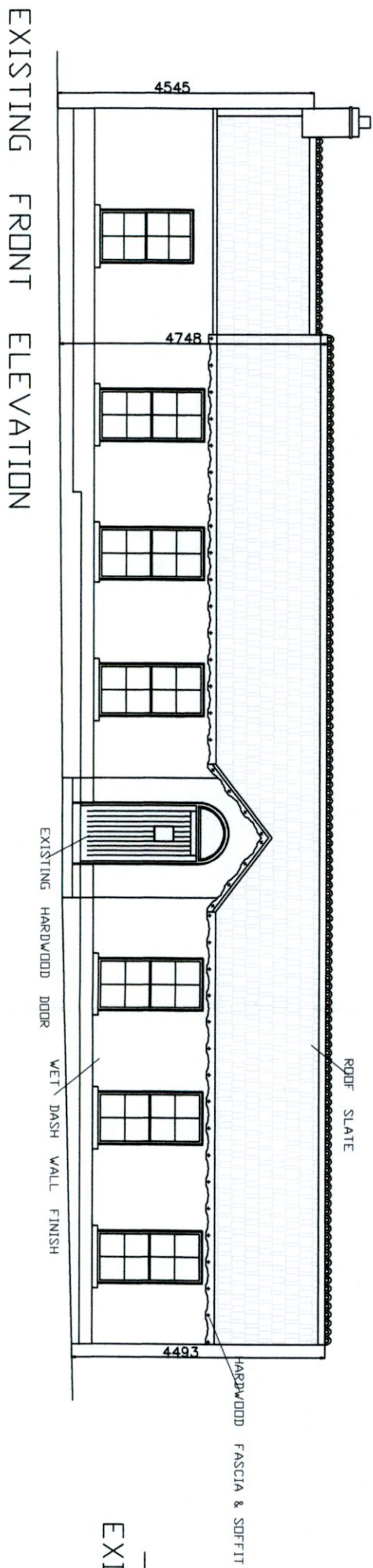
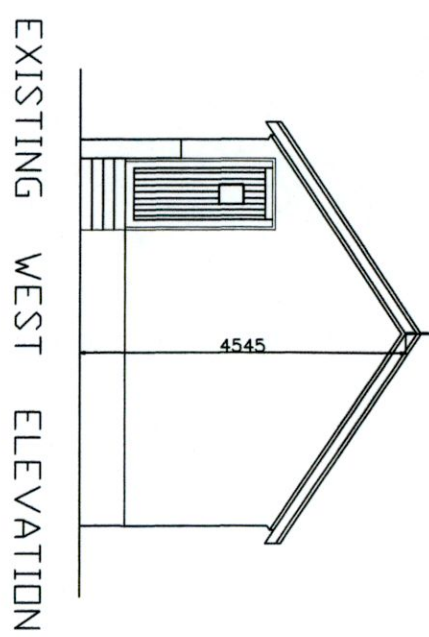
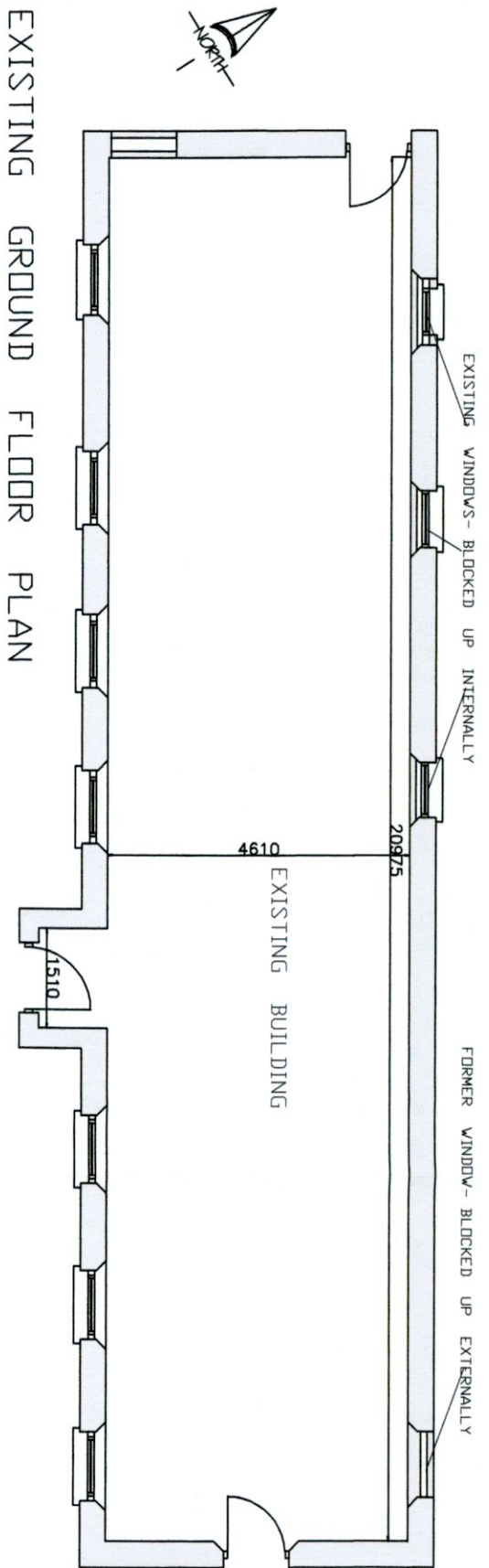

J TAYLOR ARCHITECT LTD
38 North Avenue Mount Merrion Co Dublin
e-mail: jtaylorarchitects@gmail.com

Project PERMISSION AND RETENTION PERMISSION FOR WORKS AT THE SALMON LEAP INN COOLDRINAGH LANE 12KILIP CO DUBLIN

Client MARRYHAD LTD
Project Type EXISTING FLOOR PLANS ELEVATIONS OF FUNCTION ROOM

Scale 1:100@A3
Date 01-11-2022
Draw No. ZG07-P06