

PROPOSED REAR ELEVATION
SCALE 1:100

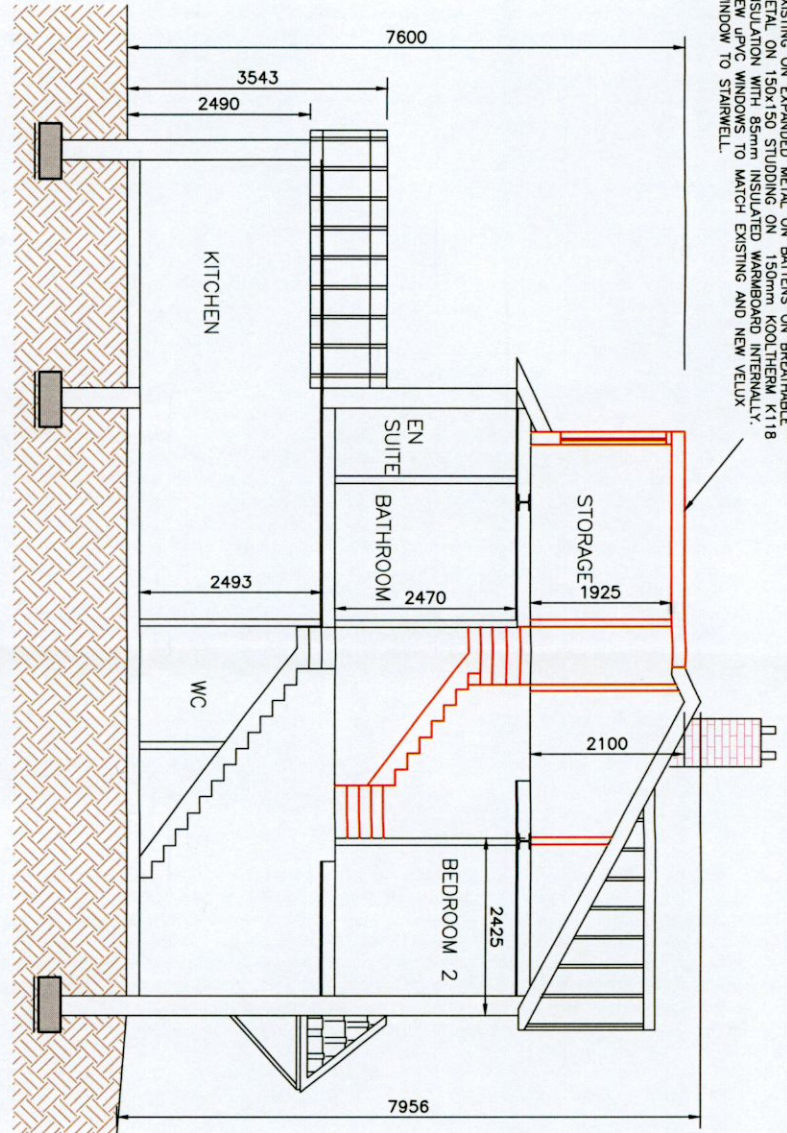

PROPOSED SECTION
SCALE 1:100

DORMER ROOF CONSTRUCTION:
NEW SELECTED COLORED FIBRE GLASS ROOF COVERING WITH 25mm MARINE PLYWOOD ROOF DECKING WITH FIBRE GLASS COVERING TO JOINTS ON 150x150 CEILING JOISTS @ 400 c/c WITH KOOLATHERM K7 KINGSPAN INSULATION BETWEEN JOISTS & 52.5mm KOOLATHERM K17 CEILING BOARD.
NEW DOME FINISH TO BE CONCRETE EXTERNAL FINISH TO MATCH EXISTING ROOF FINISH.
NEW ROOF FINISH TO BE CONCRETE EXTERNAL FINISH TO MATCH EXISTING ROOF FINISH.
NEW UPVC WINDOWS TO MATCH EXISTING AND NEW VELUX WINDOW TO STAIRWELL.

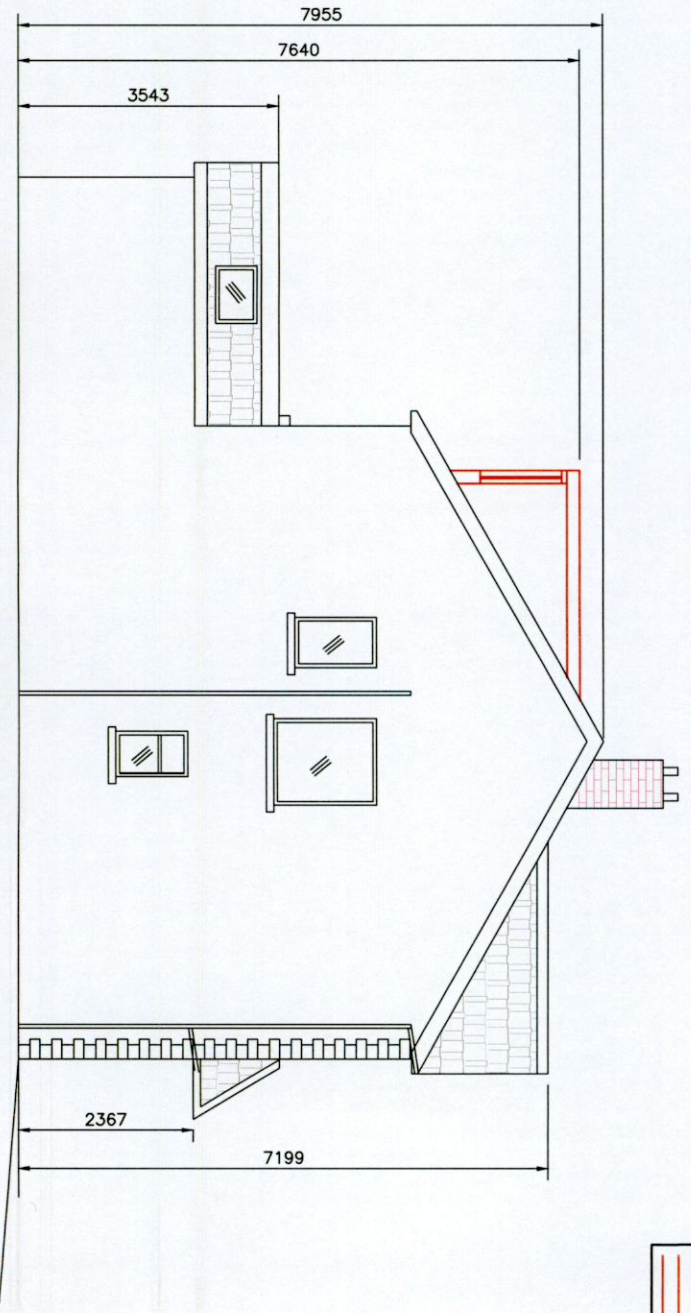
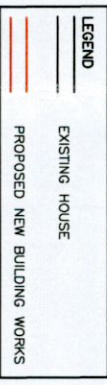

EXISTING & PROPOSED SIDE ELEVATION
SCALE 1:100

NOTES:
THIS DRAWING AND ALL DESIGN HERON IS THE COPYRIGHT OF THE CONSULTANTS AND MUST NOT BE REPRODUCED WITHOUT THEIR WRITTEN CONSENT.
ALL DRAWINGS REMAIN THE PROPERTY OF THE CONSULTANTS.
FIGURED DIMENSIONS ONLY TO BE TAKEN FROM THIS DRAWING.
DO NOT SCALE.
ALL DIMENSIONS TO BE CHECKED ON SITE.
CONSULTANTS TO BE INFORMED OF ANY DISCREPANCIES BEFORE WORK COMMENCES.

Rev	Date	Description	By	TOR	Chkd	TOR
P1	28.10.22	ISSUED FOR PLANNING				

Client	GLEENDA & JAY DONERGAN
Project Title	37 PROPECT COURT RATHFARNHAM DUBLIN 16
Drawing Title	PROPOSED ELEVATIONS AND CROSS SECTION



DraftCAD Ltd
Planning & Design

32 Glen Eastern Way, Tel: (01) 9104634
Lough Rostree, Co. Wick
E-mail: orodan.erry@gmail.com

Scale: 1:100
Date: SEPT. 2022

Drawn TOR
Chkd TOR

Drawing Status	PLANNING
Job Number	1622
Drawing Number	S04
Revision	P1