



Existing House

House A

House B

Indicative Site Elevation (East) (not to scale)



Indicative 3D view (SE Corner of House A)



Indicative 3D view looking West

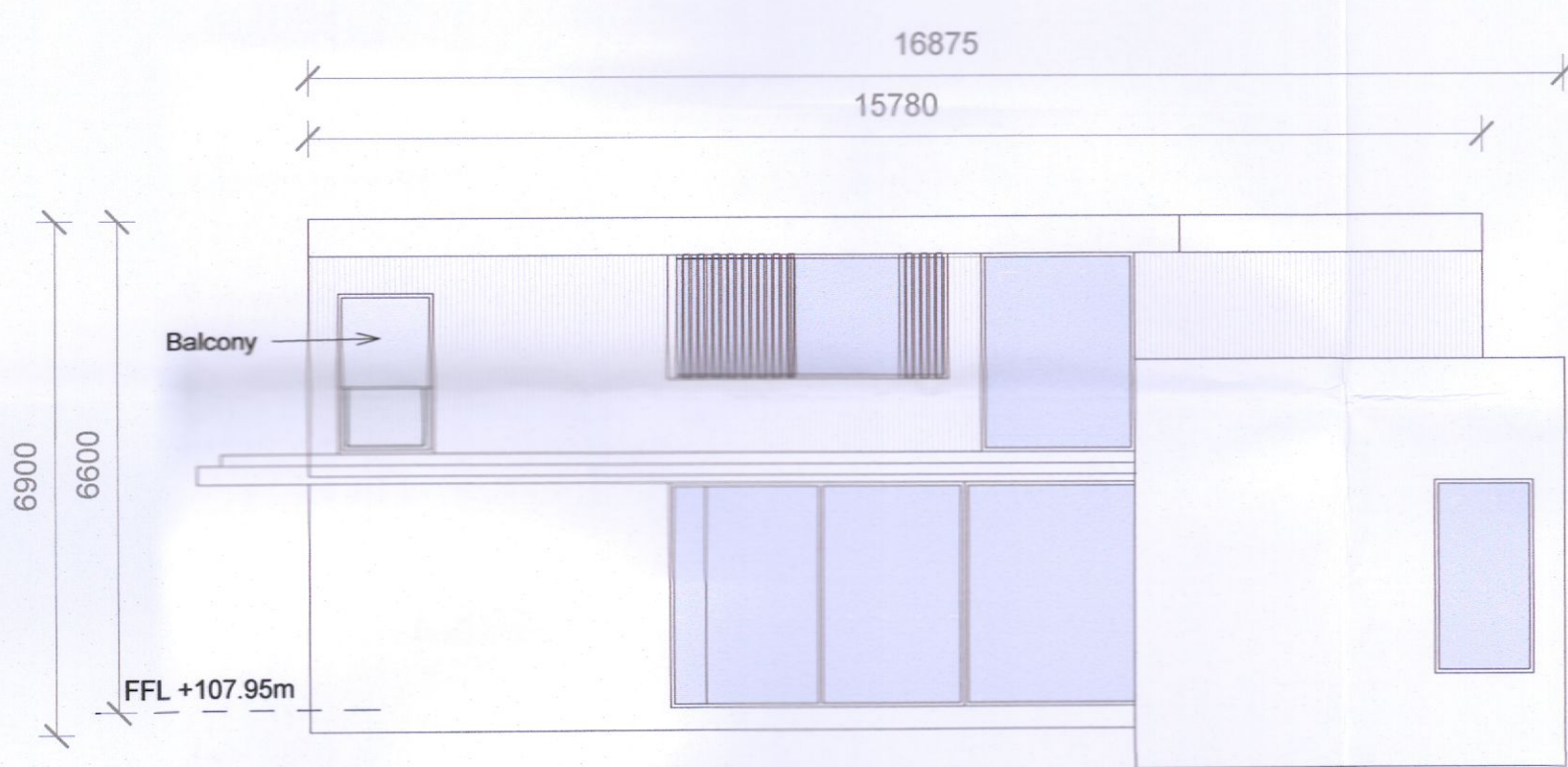

House A

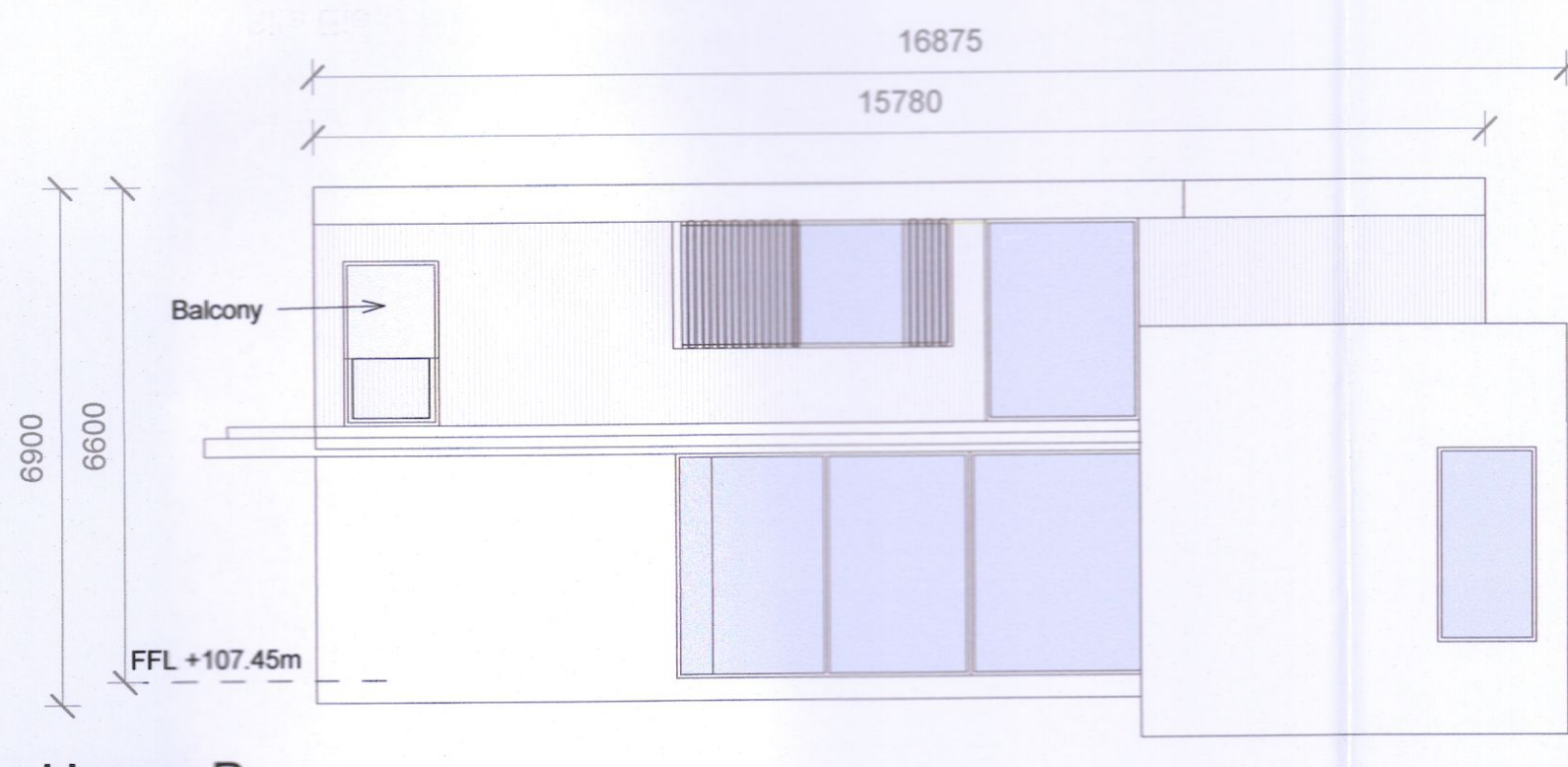
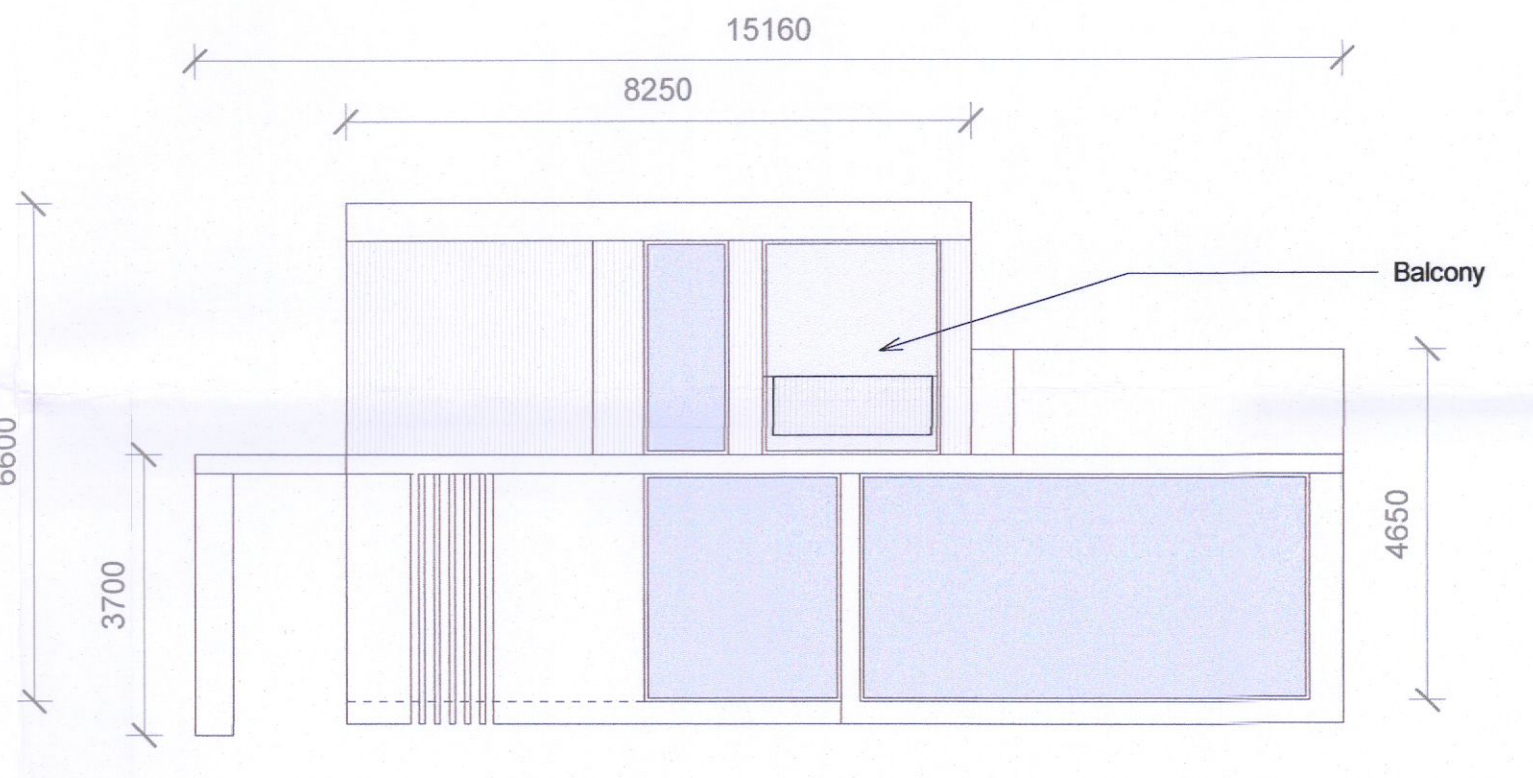
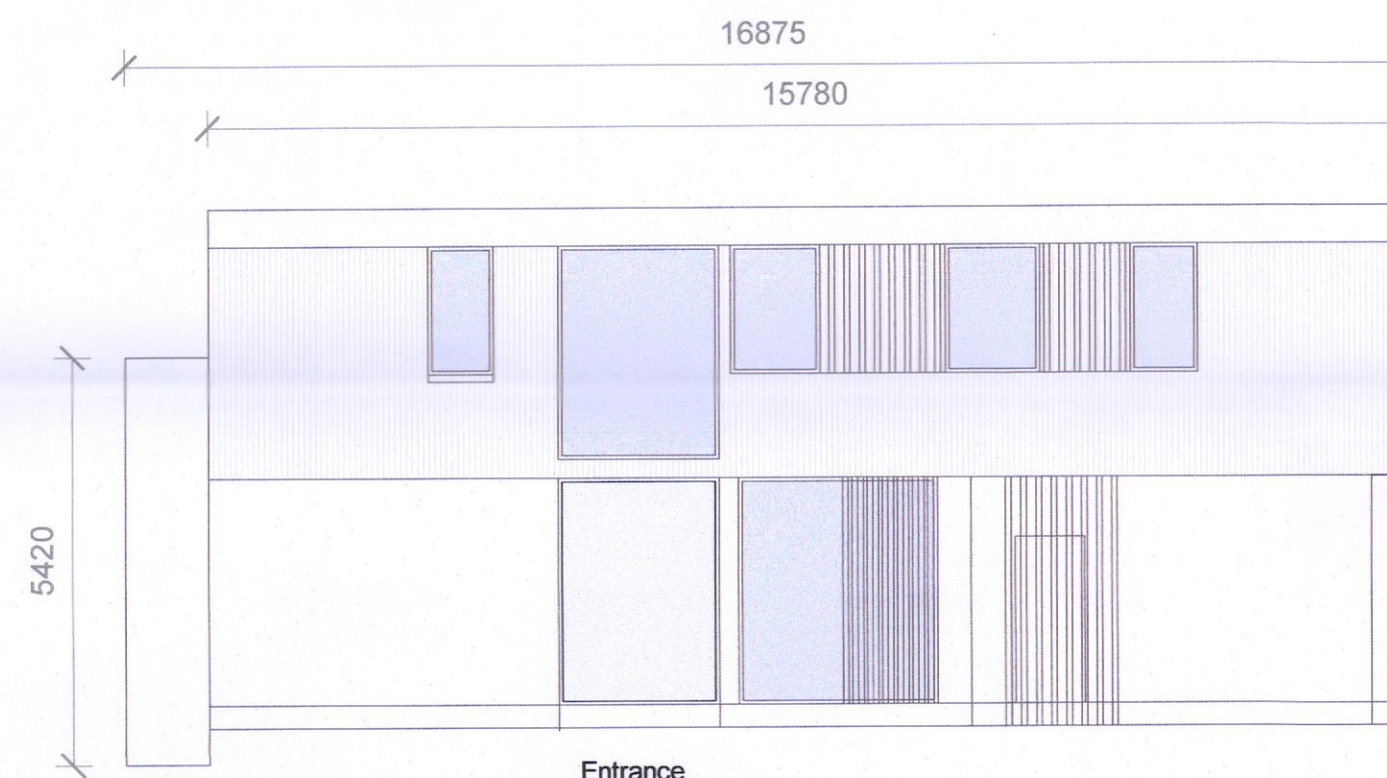
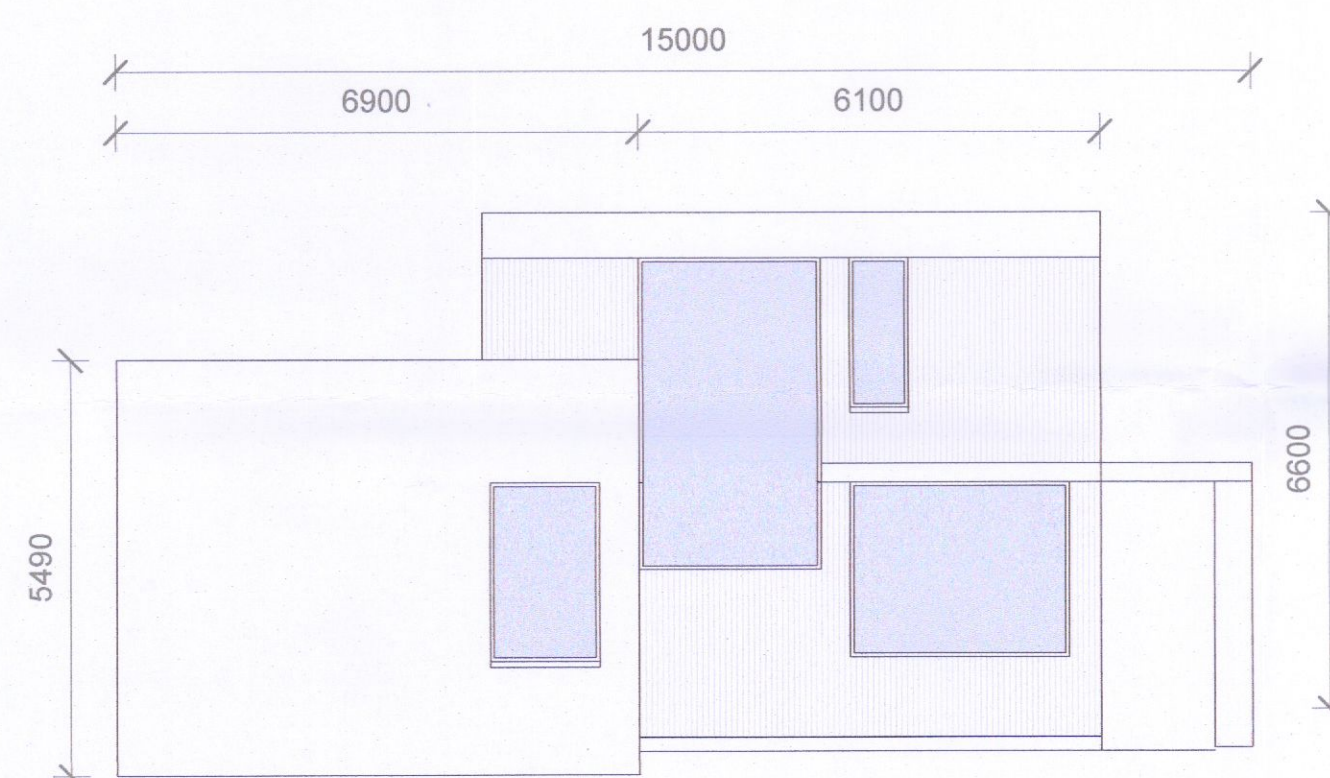

House B

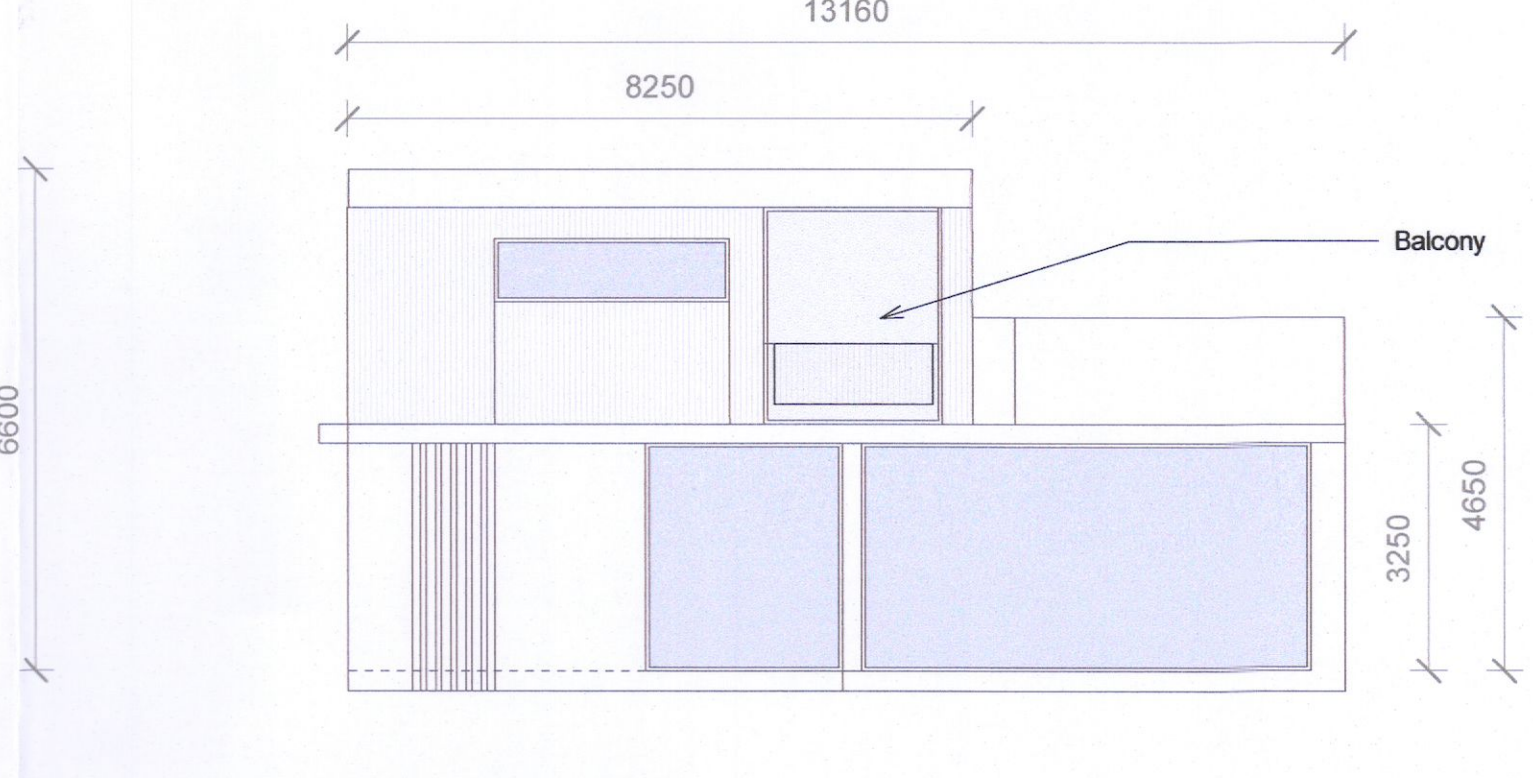
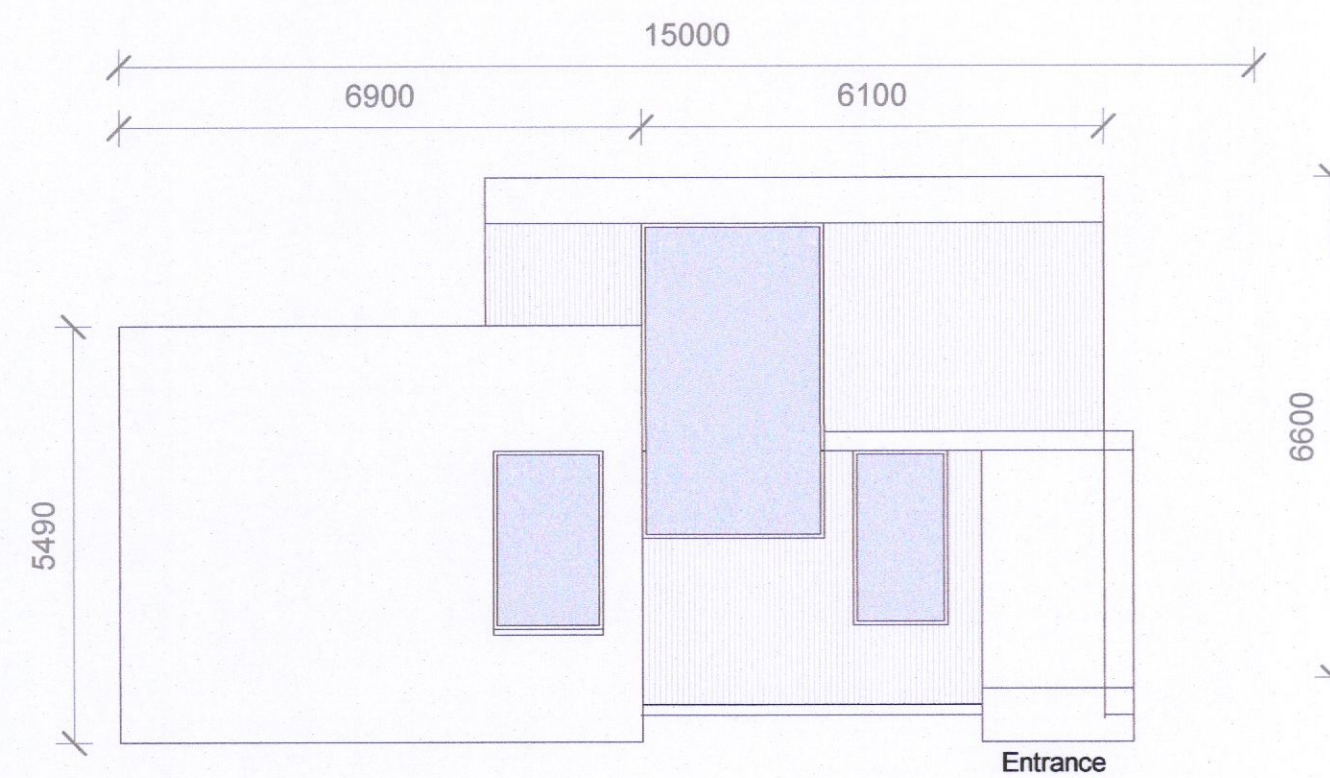

South

East

North

West

1. ELEVATIONS_FENESTRATION
1:100
(To be read in conjunction with all drawings & Design Statement/ Report)

NOTES:

Do not scale off this drawing. Check all dimensions on site. Notify Architect of all and any discrepancies. Discrepancies to be referred to the Architect for clarification. All drawings to be read in conjunction with Architects specification and all relevant documents. Drawing to be printed in colour and at noted size for clarity. This drawing and its content is copyright to Brock Finucane Ltd. This drawing shall not be copied, reproduced or otherwise used without the written consent of Brock Finucane Ltd.



REVISION:
REV DATE NOTE

Key:
Glazing/ Fenestration

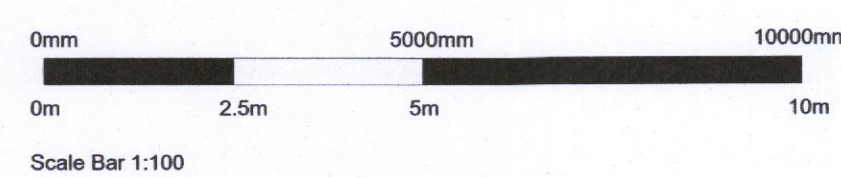

NOTES:

Indicated Levels (e.g. +107.5) are measured in Metres, Over Datum (Malin Head)
All linear dimensions are measured in millimetres

BROCK FINUCANE ARCHITECTS

28 LOWER BANGOR STREET DUBLIN 2, D02 N6 43 IRELAND
WWW.BROCKFINUCANE.COM INFO@BROCKFINUCANE.COM +353 1 9100726
PROJECT LYNBROOK, DUBLIN DATE OCT 22
DRAWING ELEVATIONS_FENESTRATION DRAWN PF
STAGE PLANNING CHECK RF
CLIENT Nicola Lynch, Brian Dunne & Ciara Lynch, Richard O'Farrell DWG. NO. 2003_P601 REV. SCALE 1:100