

# Planning Pack Map



**CENTRE COORDINATES:**  
ITM 714530,727699

**PUBLISHED:** 07/09/2022  
**ORDER NO.:** 50289969\_1

**MAP SERIES:** 1:1,000  
**MAP SHEETS:** 3391-14

**COMPILED AND PUBLISHED BY:**  
Ordnance Survey Ireland,  
Phoenix Park,  
Dublin 8,  
Ireland.

Unauthorised reproduction infringes Ordnance Survey Ireland and Government of Ireland copyright.

All rights reserved.  
No part of this publication may be copied, reproduced or transmitted in any form or by any means without the prior written permission of the copyright owners.

The representation on this map of a road, track or footpath is not evidence of the existence of a right of way.

Ordnance Survey maps never show legal property boundaries, nor do they show ownership of physical features.

© Suirbhéireacht Ordanáis Éireann, 2022  
© Ordnance Survey Ireland, 2022  
www.osi.ie/copyright

**LEGEND:**  
<http://www.osi.ie>;  
search 'Large Scale Legend'

Date No. Revision Notes

LEGEND.		AREAS (msq).	
	EXISTING WALLS	Site Area:	259.00 msq
	PROPOSED WALLS	GF Area:	000.00 msq
	NEW INTERNAL SPACES	FF Area:	000.00 msq
	DEMOLITION		
	SITE BOUNDARY		
	LAND IN OWNERSHIP		

## hoganarchitects

Design Firm  
Hogan Architects  
Studio 4  
115 Cork Street  
Dublin 8

www.hoganarchitects.com  
james@hoganarchitects.com  
085 704 1829

Project Title  
Alan McCormick  
Garden Plot beside 2 Barton Road  
West, Rathfarnham, Dublin 14

Sheet Title  
Site Location Map - 1:1000

Sheet Scale  
1:1000 @ A3

Drawn By  
JH

Total Sheets  
1

Reviewed By  
JH

Sheet No.  
Project ID - Drawing Series - Drawing Number

# 2236 A0-099

Drawing Status  
OUTLINE PLANNING

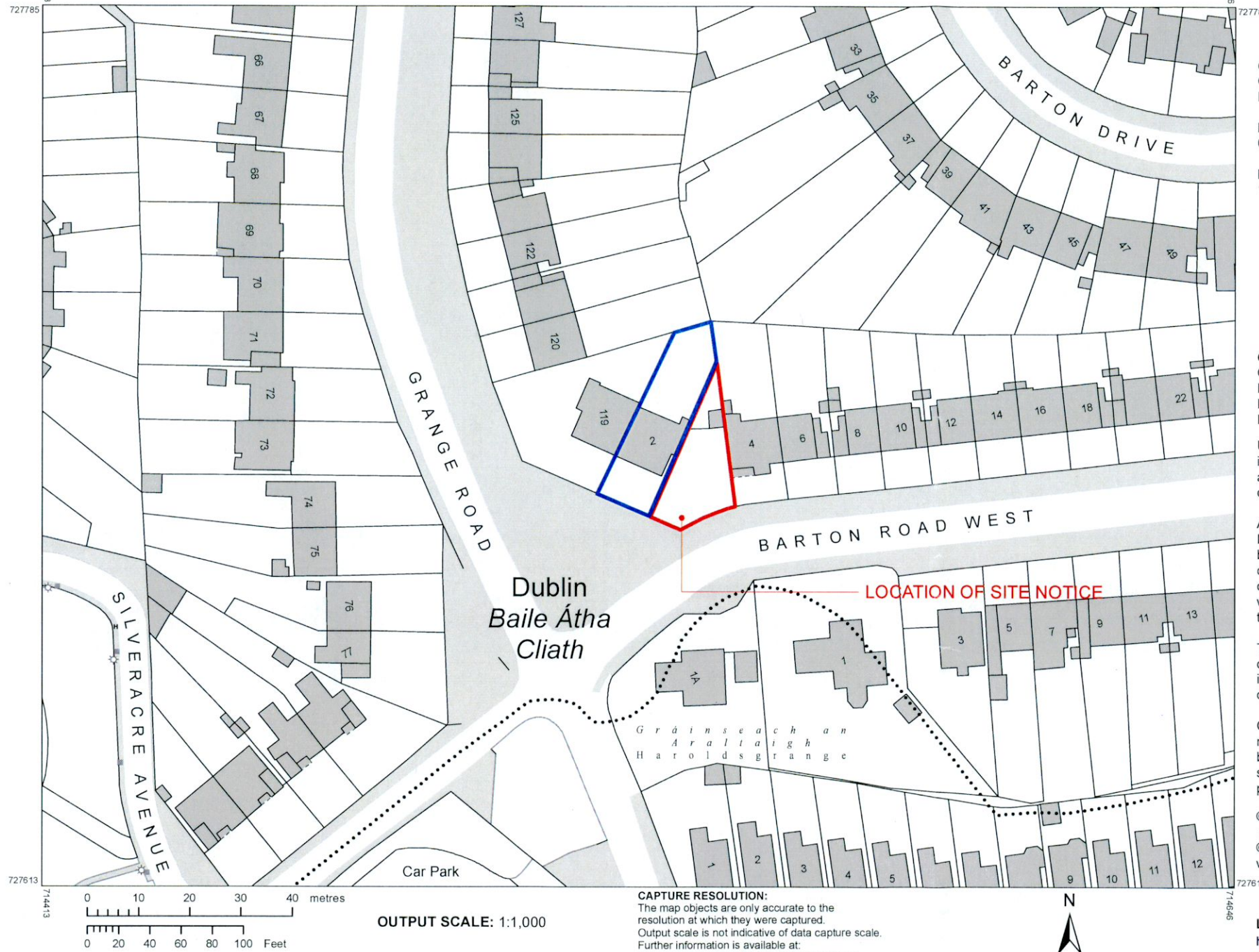

**CAPTURE RESOLUTION:**  
The map objects are only accurate to the resolution at which they were captured. Output scale is not indicative of data capture scale. Further information is available at: <http://www.osi.ie>; search 'Capture Resolution'

OUTPUT SCALE: 1:1,000

1 Site Location Map - 1:1000  
Scale: 1:1000@A3

# Site Location Map

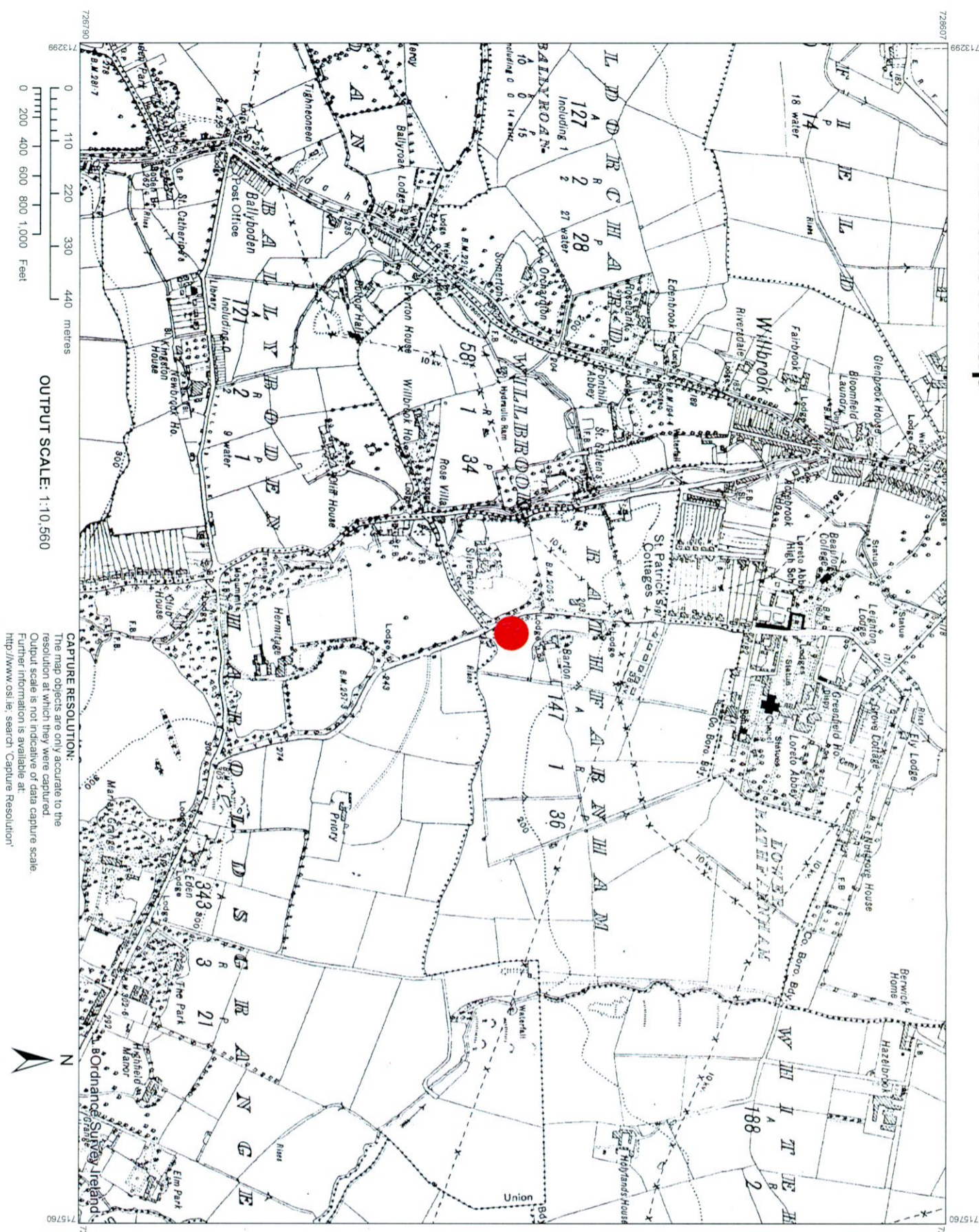

**OSI Survey Ireland**  
National Mapping Agency

**Ordnance Survey Ireland**  
National Mapping Agency

**CENTRE COORDINATES:**  
ITM 714530,727699

**PUBLISHED:** 07/09/2022  
**ORDER NO.:** 50289969\_1

**MAP SERIES:** 6 Inch Raster  
**MAP SHEETS:** DN022

**COMPILED AND PUBLISHED BY:**  
Ordnance Survey Ireland,  
Phoenix Park,  
Dublin 8,  
Ireland.

Unauthorised reproduction infringes Ordnance Survey Ireland and Government of Ireland copyright

All rights reserved.  
No part of this publication may be copied, reproduced or transmitted in any form or by any means without the prior written permission of the copyright owners.

The representation on this map of a road, track or footpath is not evidence of the existence of a right of way.

Ordnance Survey maps never show legal property boundaries, nor do they show ownership of physical features.

© Suirbhreacht Ordánáis Éireann, 2022  
© Ordnance Survey Ireland, 2022  
[www.osi.ie/copyright](http://www.osi.ie/copyright)

**LEGEND:**  
<http://www.osi.ie/search/LargeScaleLegend>



1  
Site Location Map - 1:10,560  
Scale: 1:10,560@A3

Date	No.	Revision Notes

LEGEND	AREAS (msq)
EXISTING WALLS	Site Area: 259.00 msq
PROPOSED WALLS	GF Area: 000.00 msq
NEW INTERNAL SPACES	FF Area: 000.00 msq
DEMOLITION	
SITE BOUNDARY	
LAND IN OWNERSHIP	

## hoganarchitects

Design Firm  
Hogan Architects  
Studio 4  
115 Cork Street  
Dublin 8

[www.hoganarchitects.com](http://www.hoganarchitects.com)  
[james@hoganarchitects.com](mailto:james@hoganarchitects.com)  
085 704 1829

Project Title  
Alan McCormick  
Garden Plot beside 2 Barton Road  
West, Rathfarnham, Dublin 14

Sheet Title  
Site Location Map - 1:10,560

Sheet Scale	Drawn By
1:10,560 @ A3	JH
Total Sheets	Reviewed By
1	JH

2236 A0-098

Drawing Status  
OUTLINE PLANNING