

1
4001
PROPOSED WEST ELEVATION
SCALE 1:100

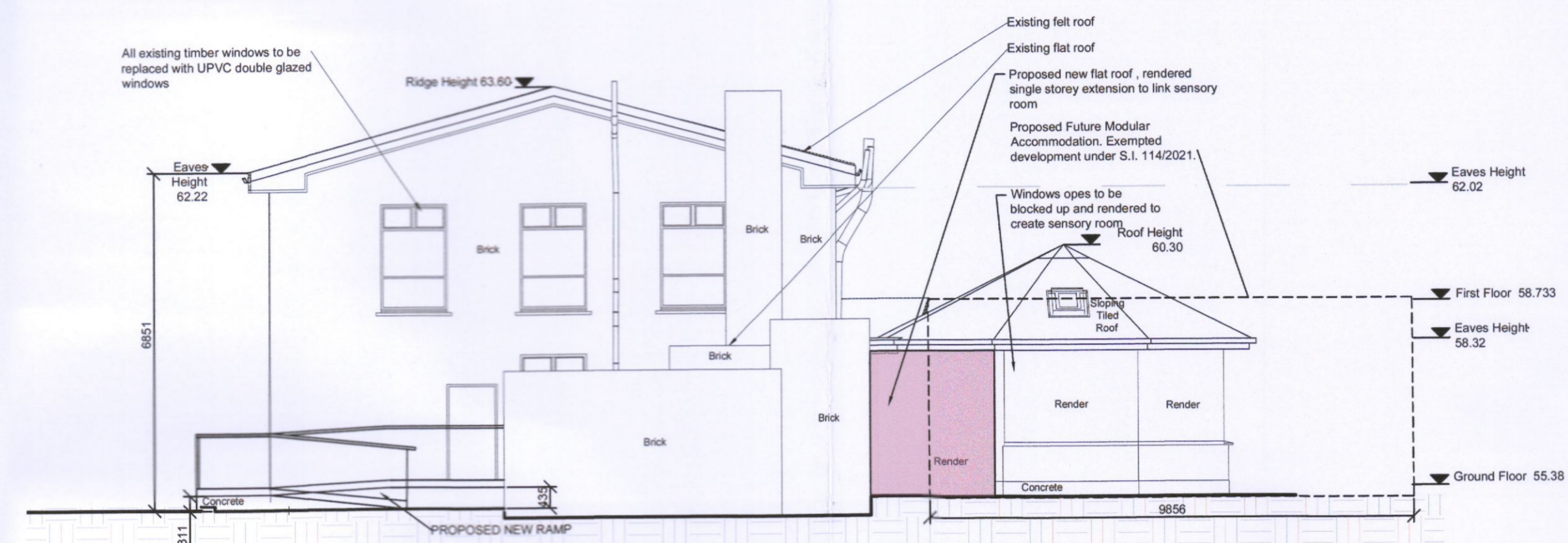

2
4001
PROPOSED NORTH ELEVATION
SCALE 1:100

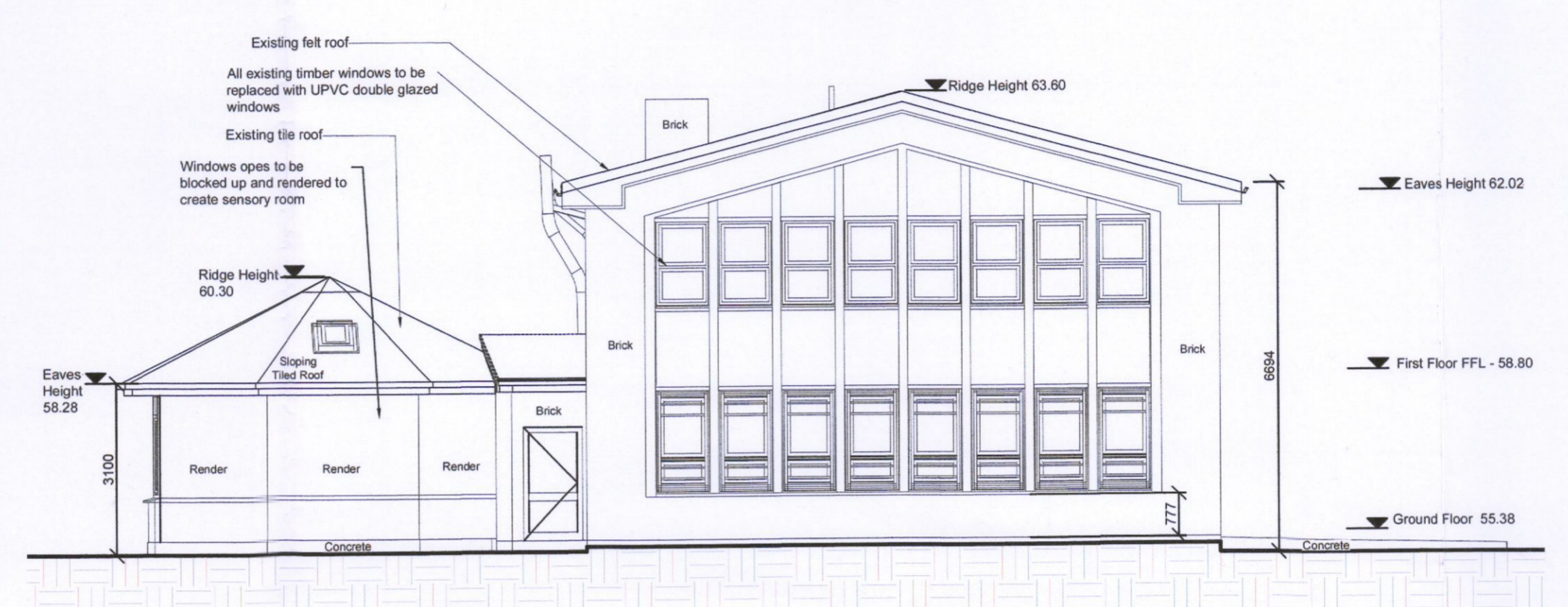

3
4001
PROPOSED SOUTH ELEVATION
SCALE 1:100

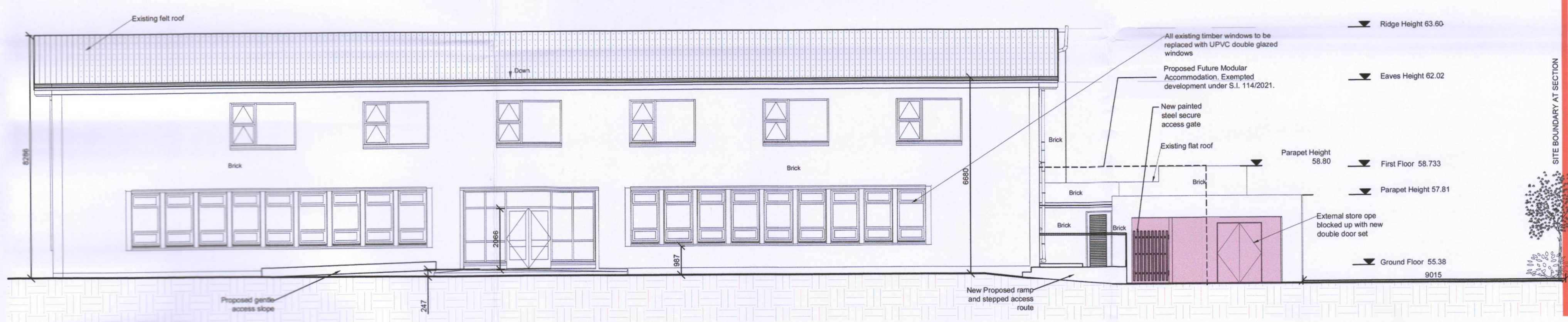

4
4001
PROPOSED EAST ELEVATION
SCALE 1:100

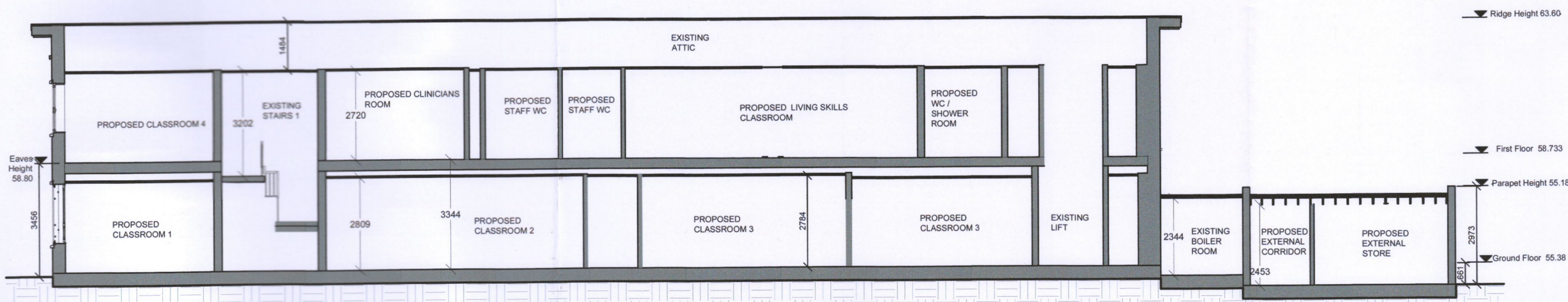

5
4001
PROPOSED SECTION A-A
SCALE 1:100

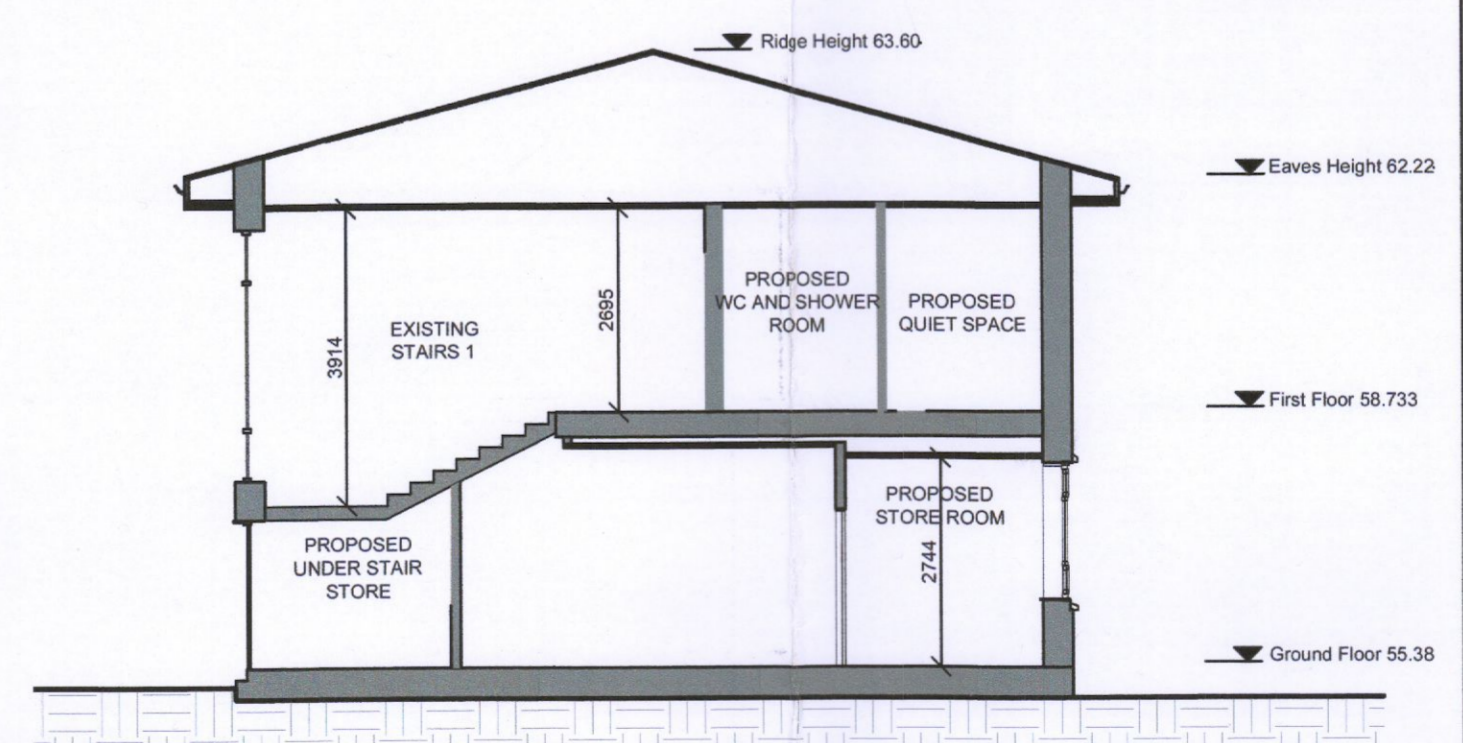

6
4001
PROPOSED SECTION B-B
SCALE 1:100

NEW EXTERNAL ENVELOPE WORKS

DO NOT SCALE FROM THIS DRAWING

Copyright in all documents and drawings prepared by AFEC Engineering Ltd, and in any works executed from those documents and drawings shall remain the property of AFEC Engineering Ltd, unless otherwise agreed at project inception.

This drawing is to be read in conjunction with all relevant engineers & specialist drawings, specifications and contract documents. Work to figured dimensions only. All documents to be verified by the contractor on site. All discrepancies should be reported to the architect prior to commencement of the works.

NOTES

REV	DATE	DESCRIPTION	KF DRWN BY	VB CHKD BY	CK APPD BY
P01	25/10/2022	For Planning issue			



CLIENT	The Libermann Trust Company CLG	AFEC JOB NO.	22041
PROJECT	Templeogue SEN School	SCALE (@ A1)	1:100
DRAWING TITLE	General Arrangement - Proposed Elevations/ Sections	STATUS	S4
DRAWING NUMBER	22041-AFEC-P1-ZZ-DR-A-4001	REVISION	P01